

HYD-1 SUNSET DRIVE @ TEMPLE BOULEVARD

HYD-1:  
TYPE-2  
8" WATER MAIN  
ZONE 1

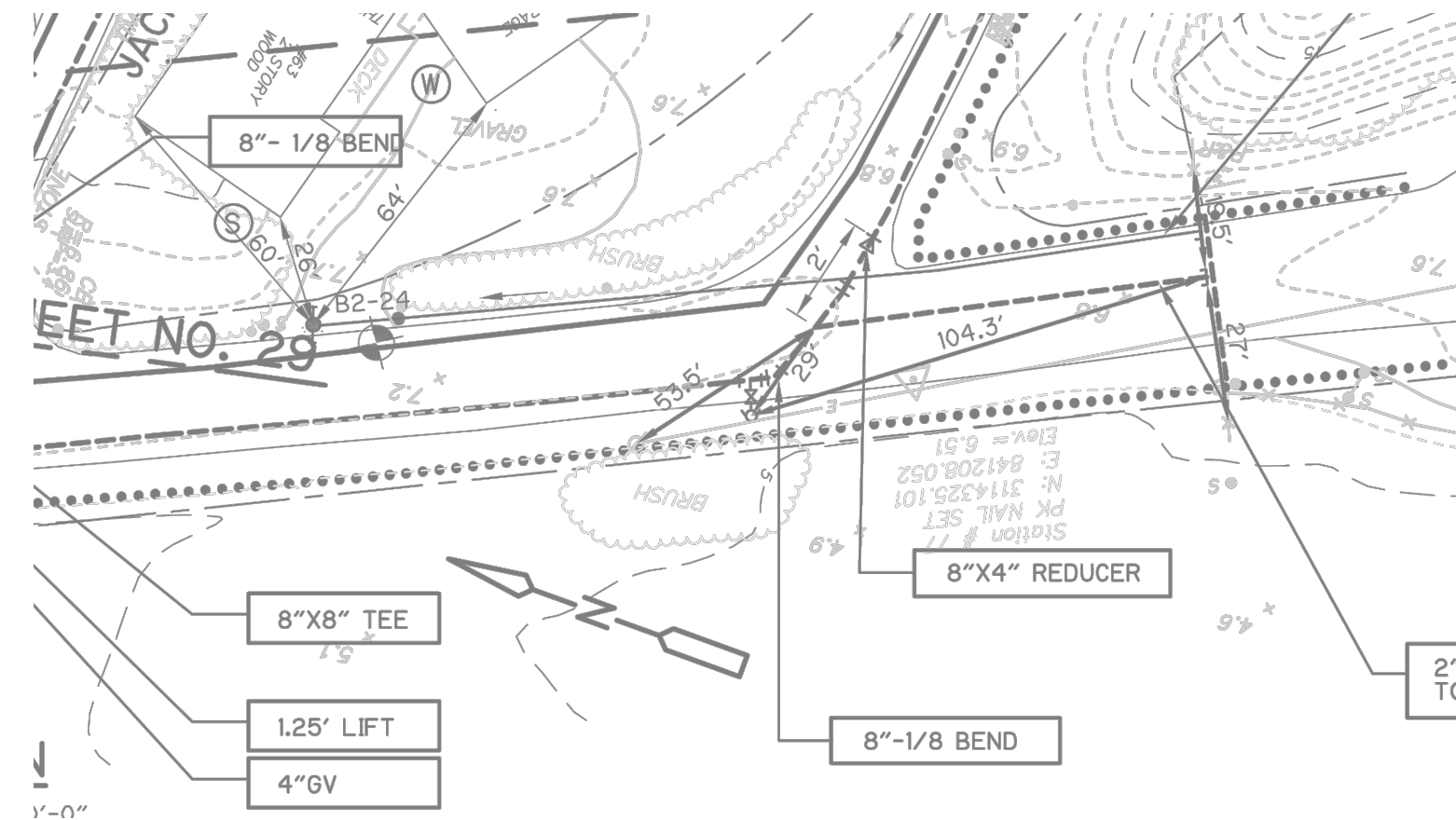

HYD-3 SUNSET DRIVE @ INDEPENDENCE WAY

HYD-3:  
TYPE-1  
8" WATER MAIN  
ZONE 1

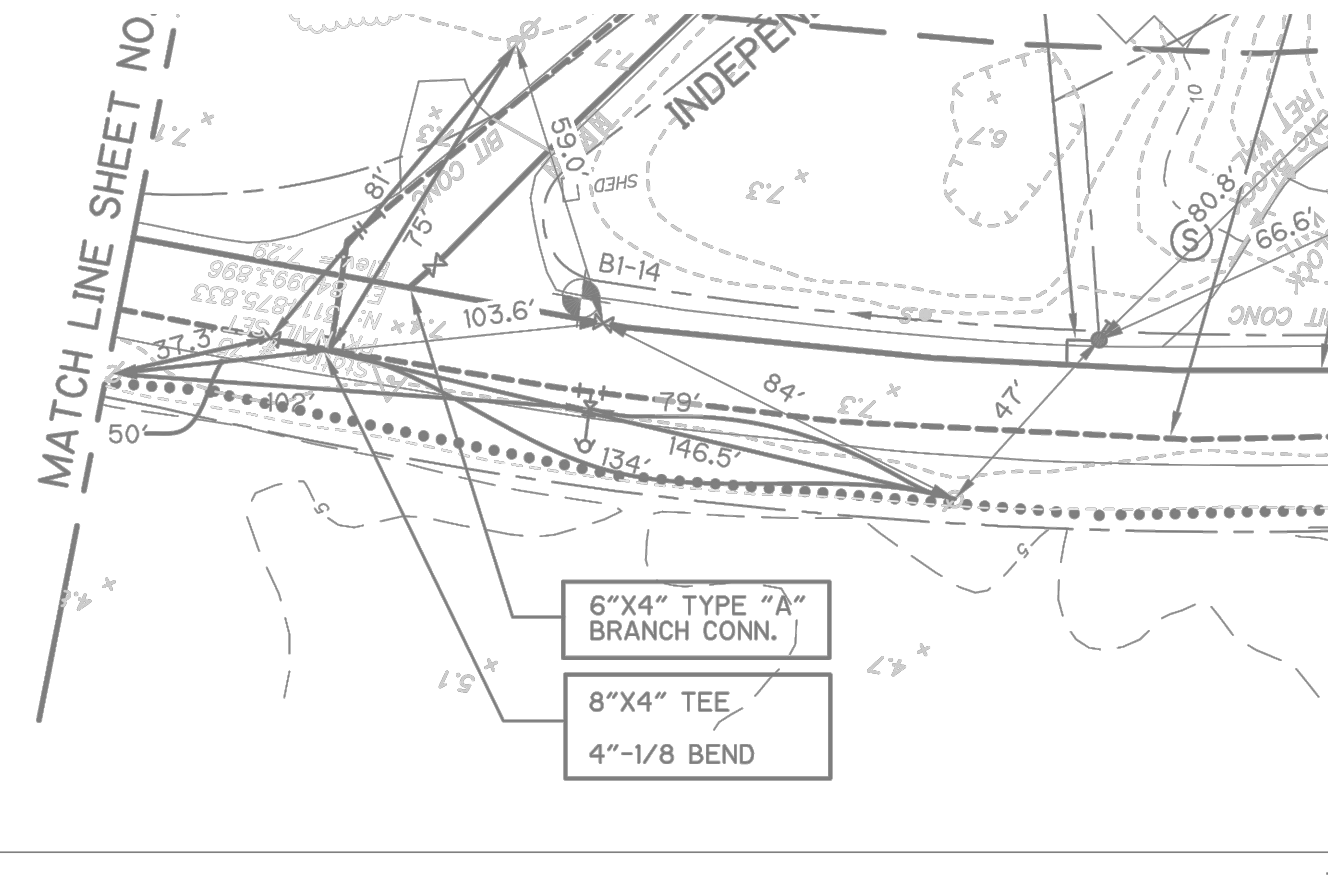

HYD-5 OLD POINT ROAD

HYD-5:  
TYPE-1  
12" WATER MAIN  
ZONE 17

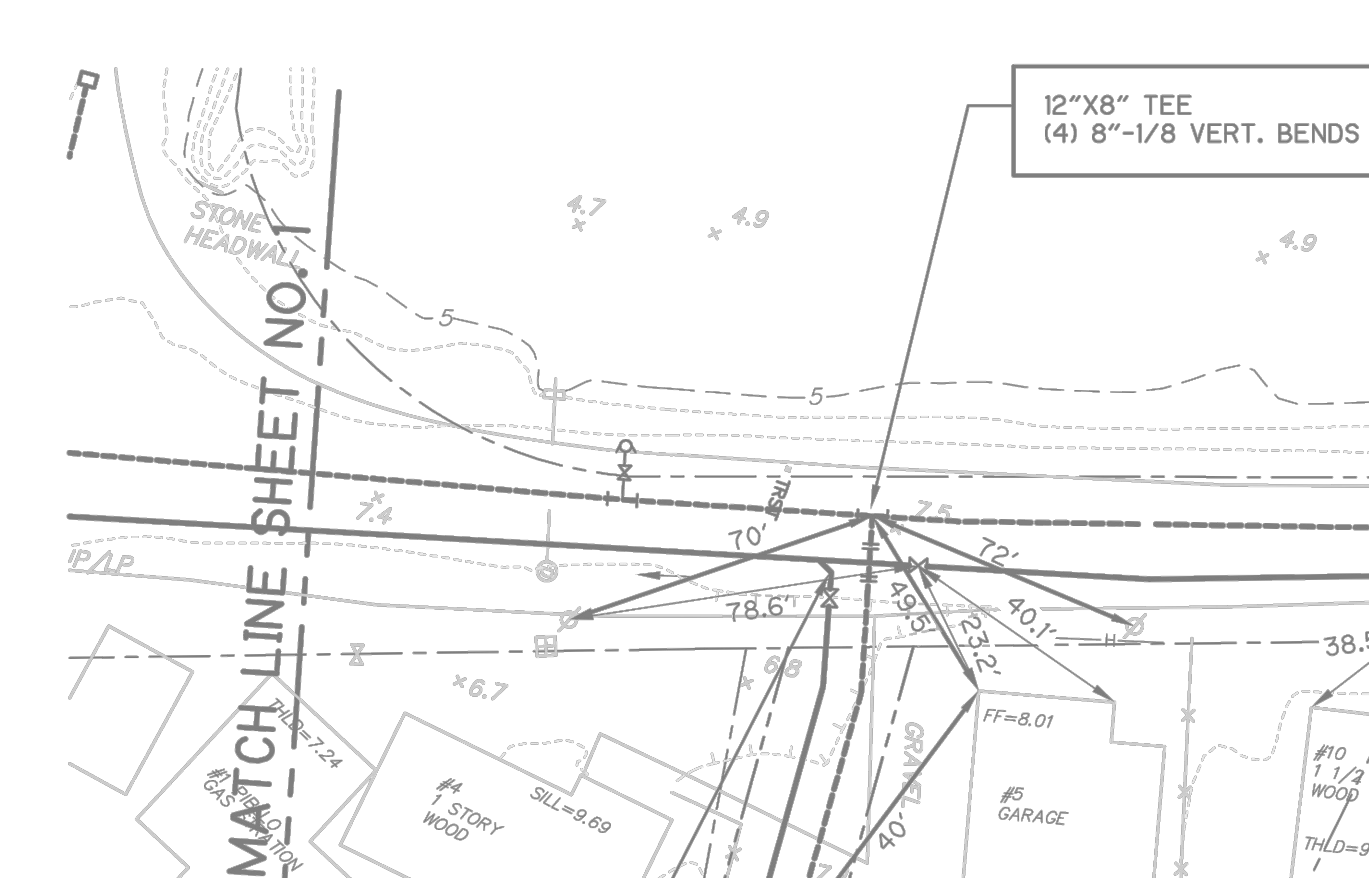

HYD-2 SUNSET DRIVE @ JACKSON WAY

HYD-2:  
TYPE-1  
8" WATER MAIN  
ZONE 1

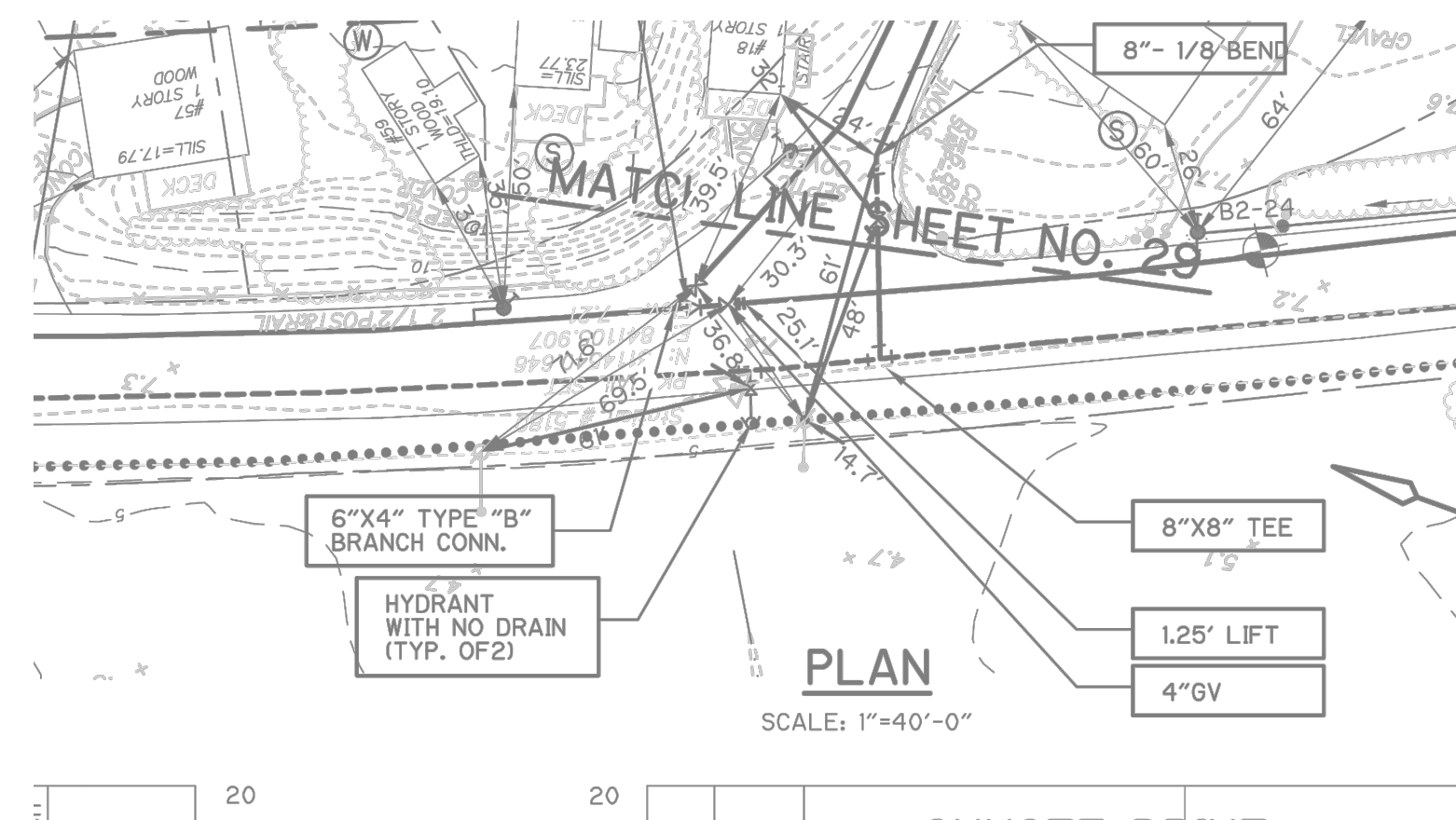

HYD-4 SUNSET DRIVE @ FORDHAM WAY

HYD-4\*\*:  
TYPE-2  
8" WATER MAIN  
ZONE 8

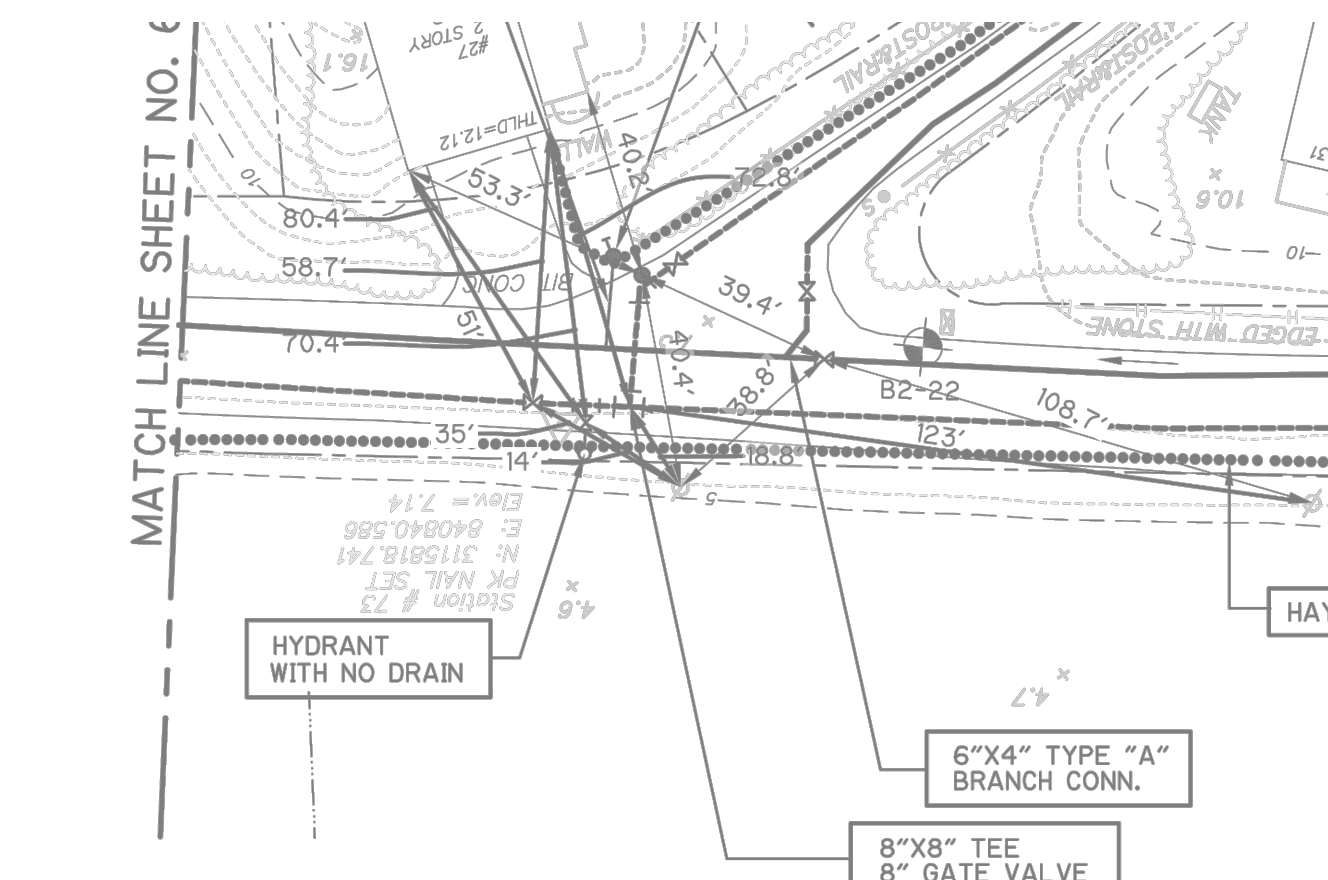
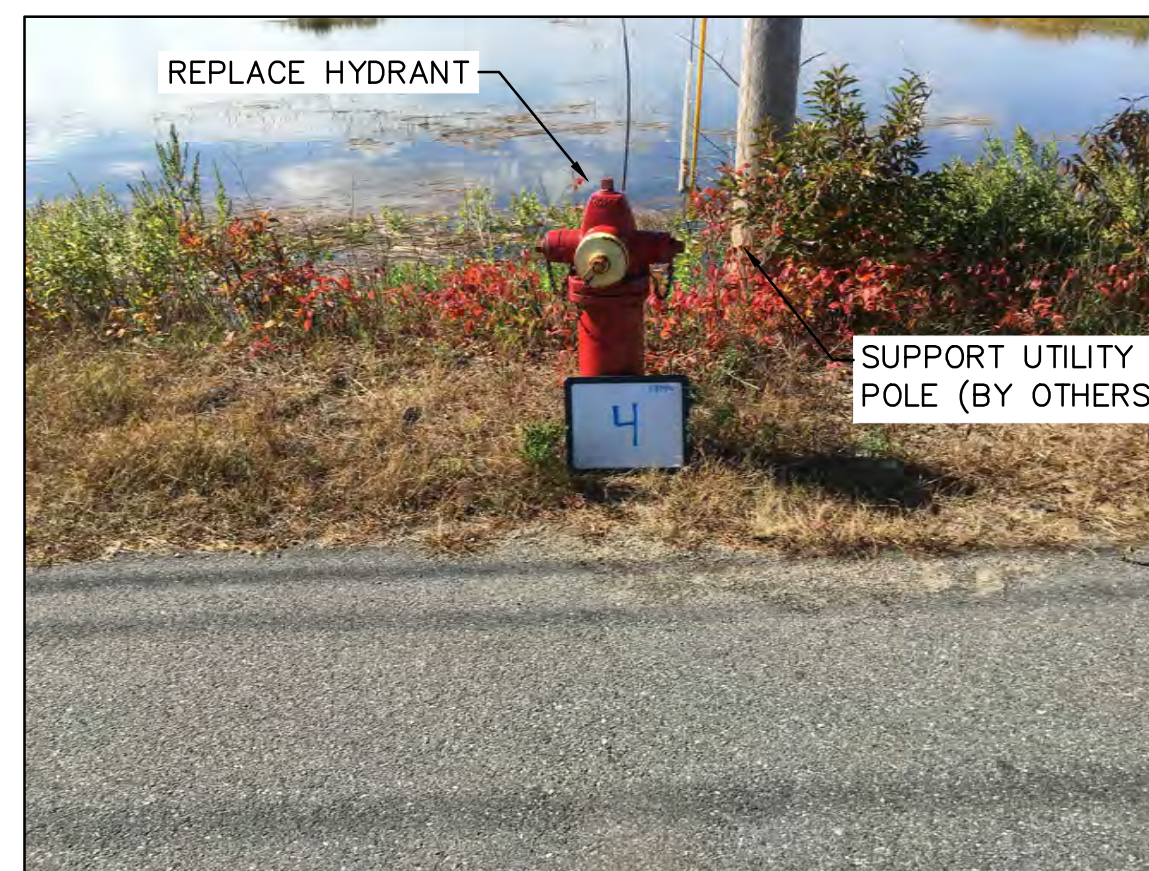

HYD-6 OLD POINT ROAD

HYD-6:  
TYPE-1  
12" WATER MAIN  
ZONE 17

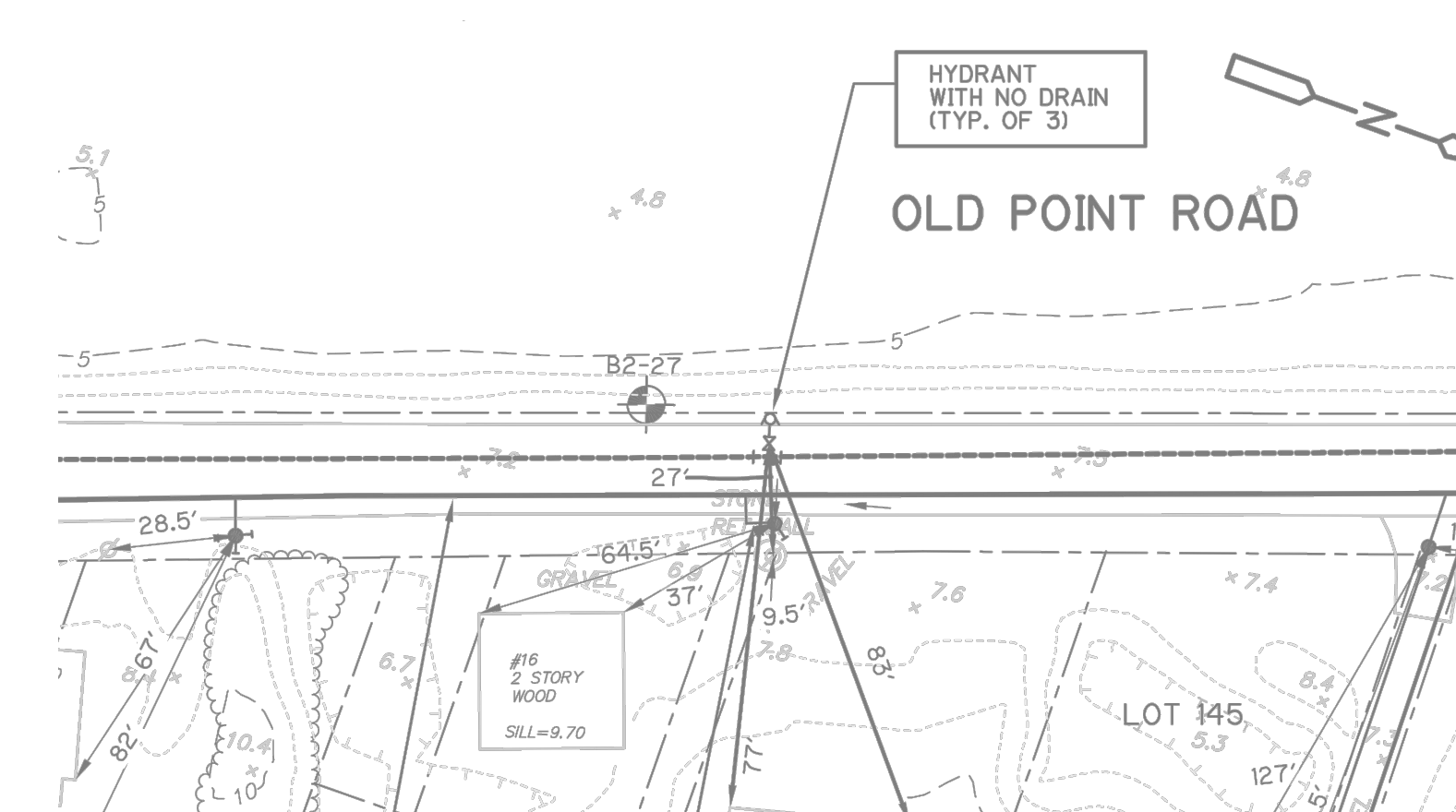

NOTES:  
\*PLAN VIEWS ARE THE AS-BUILT RECORD DRAWINGS FROM THE ORIGINAL WATER-SEWER PROJECT. SEE GENERAL NOTES.  
\*\* HYDRANT TO BE RELOCATED AWAY FROM UTILITY POLE. LOCATION TO BE DETERMINED IN THE FIELD BY CITY OF NEWBURYPORT DEPARTMENT OF PUBLIC SERVICES.

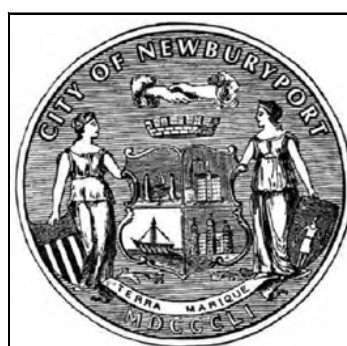

CITY OF NEWBURYPORT  
DEPARTMENT OF PUBLIC SERVICES  
16A PERRY WAY  
NEWBURYPORT, MA 01950

Rev No	Date	Drawn	Chkd	Description

Designed By:  
D. GAGNON  
Checked By:  
J.E. WHITE  
Date:  
APRIL 7, 2017

N.T.S.

PLUM ISLAND HYDRANT REPLACEMENT  
EXISTING CONDITIONS PLANS  
HYDRANTS 1-6

Sheet No.  
28 OF 60

EC-1



HYD-7:  
TYPE-1  
12" WATER MAIN  
ZONE 17

HYD-7 OLD POINT ROAD

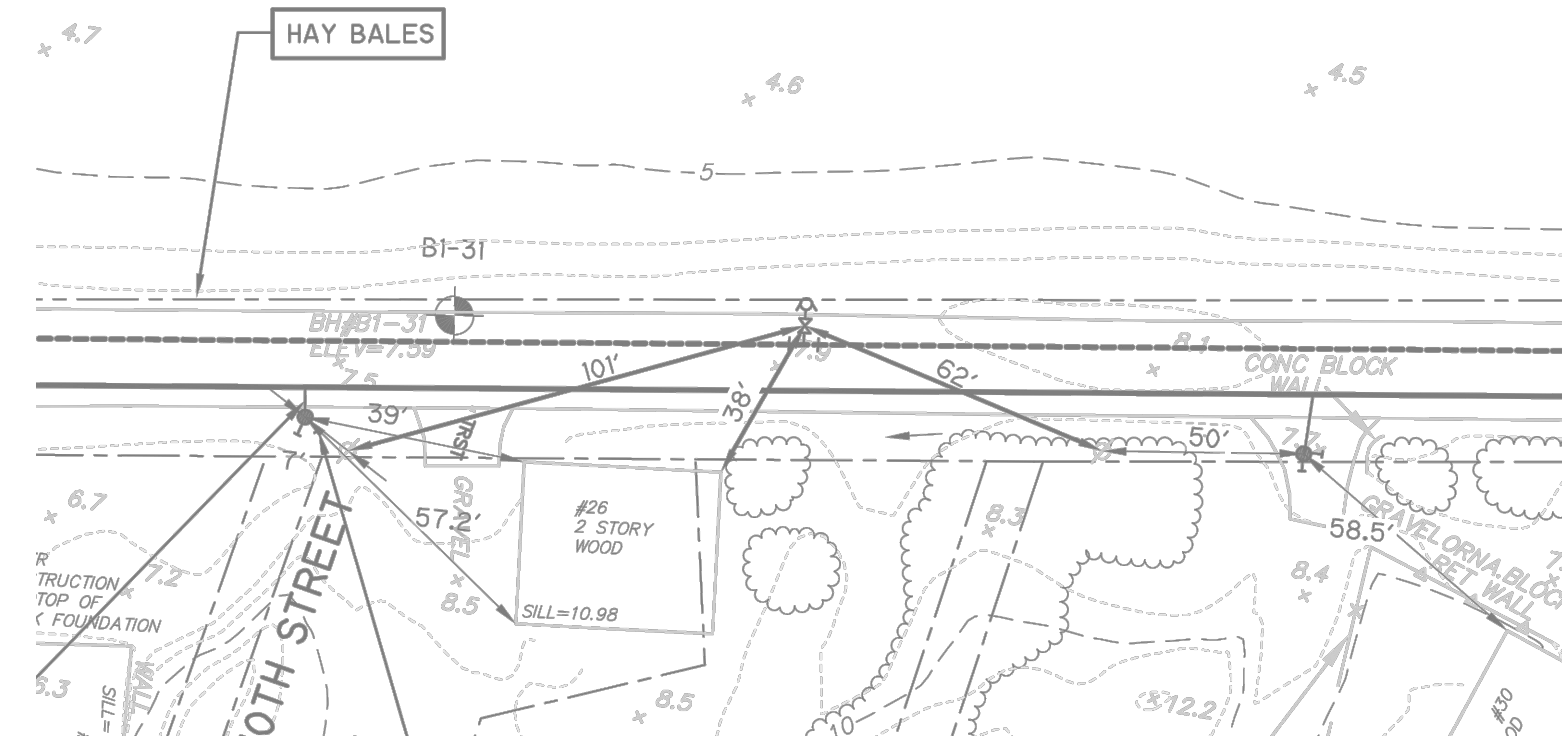

HYD-9:  
TYPE-1  
12" WATER MAIN  
ZONE 18

HYD-9 OLD POINT ROAD

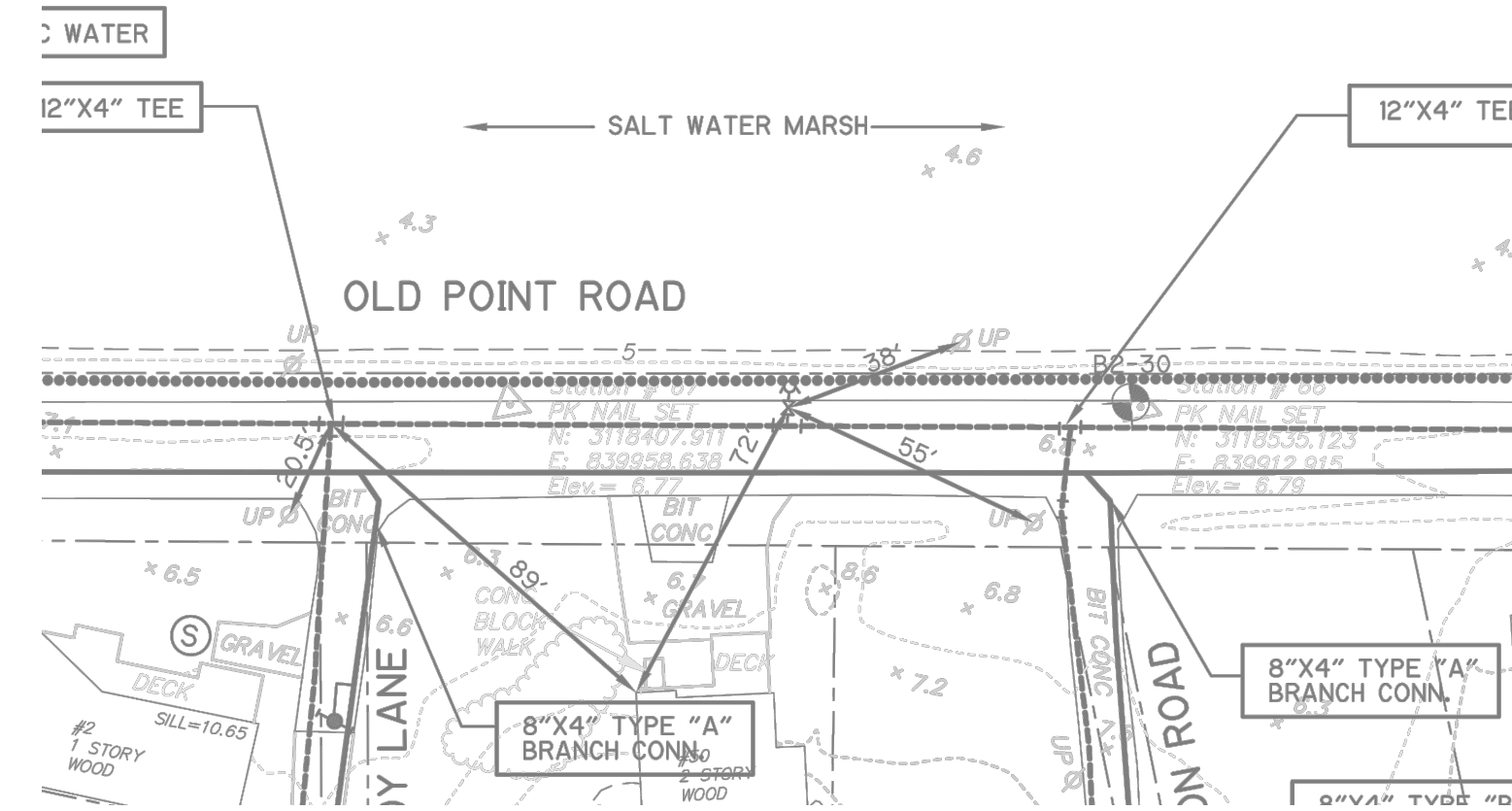
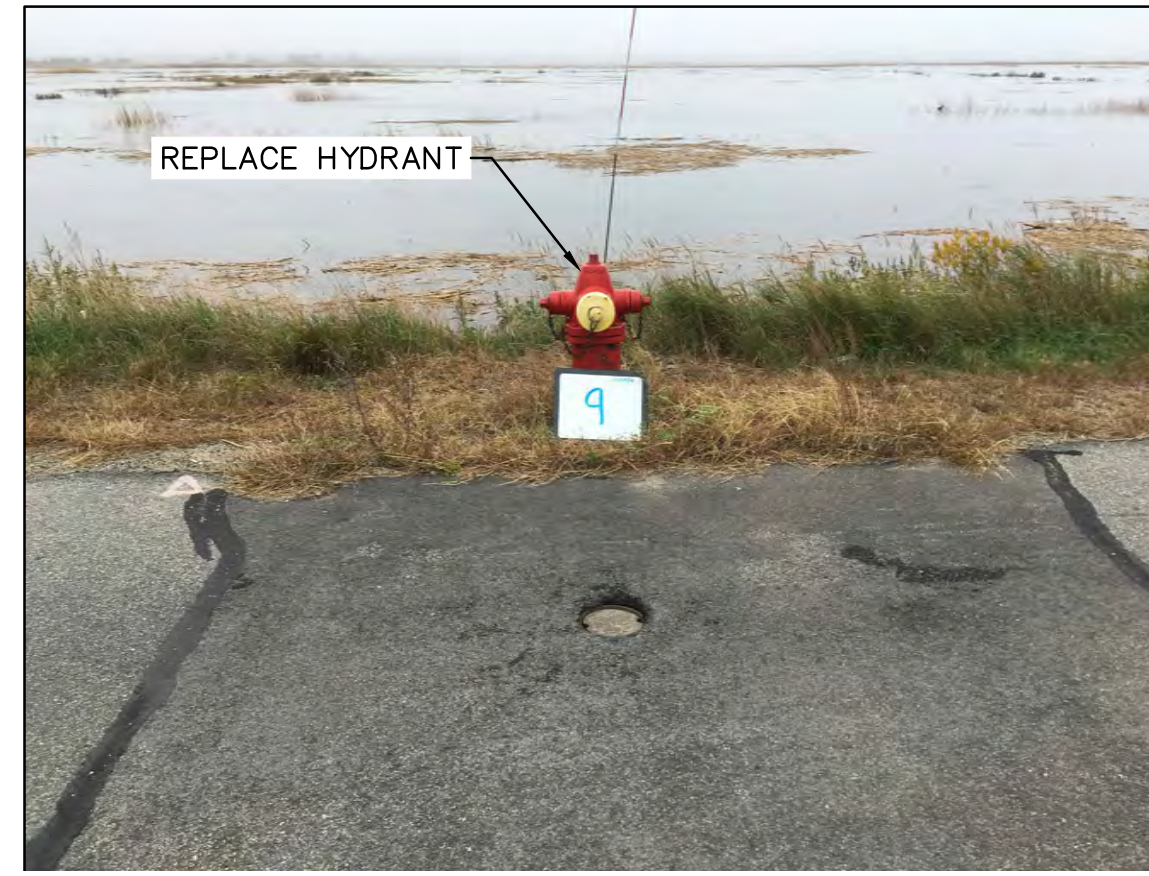

HYD-11:  
TYPE-3  
12" WATER MAIN  
ZONE 67

HYD-11 PLUM ISLAND TURNPIKE (NEAR OCEAN AVENUE)

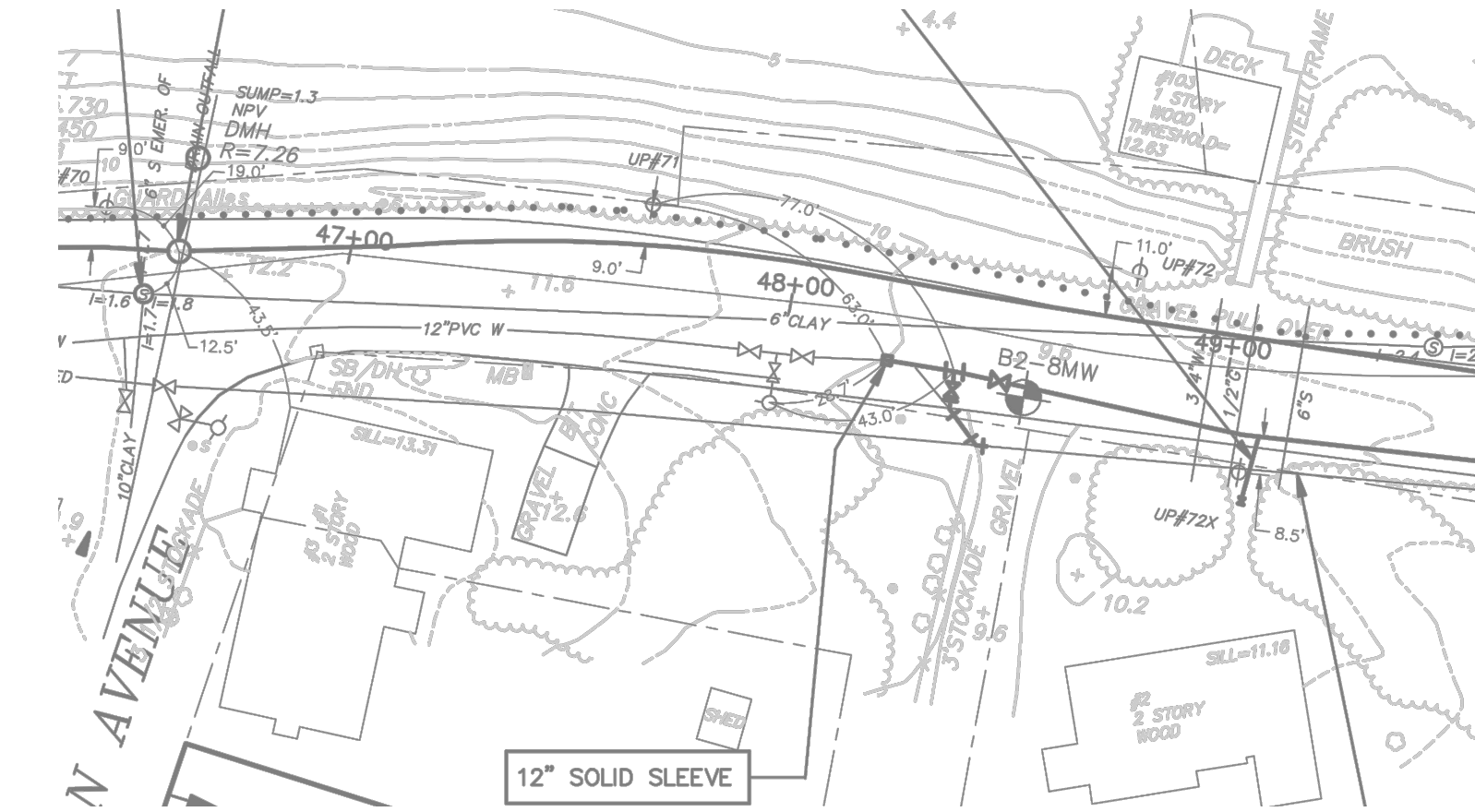
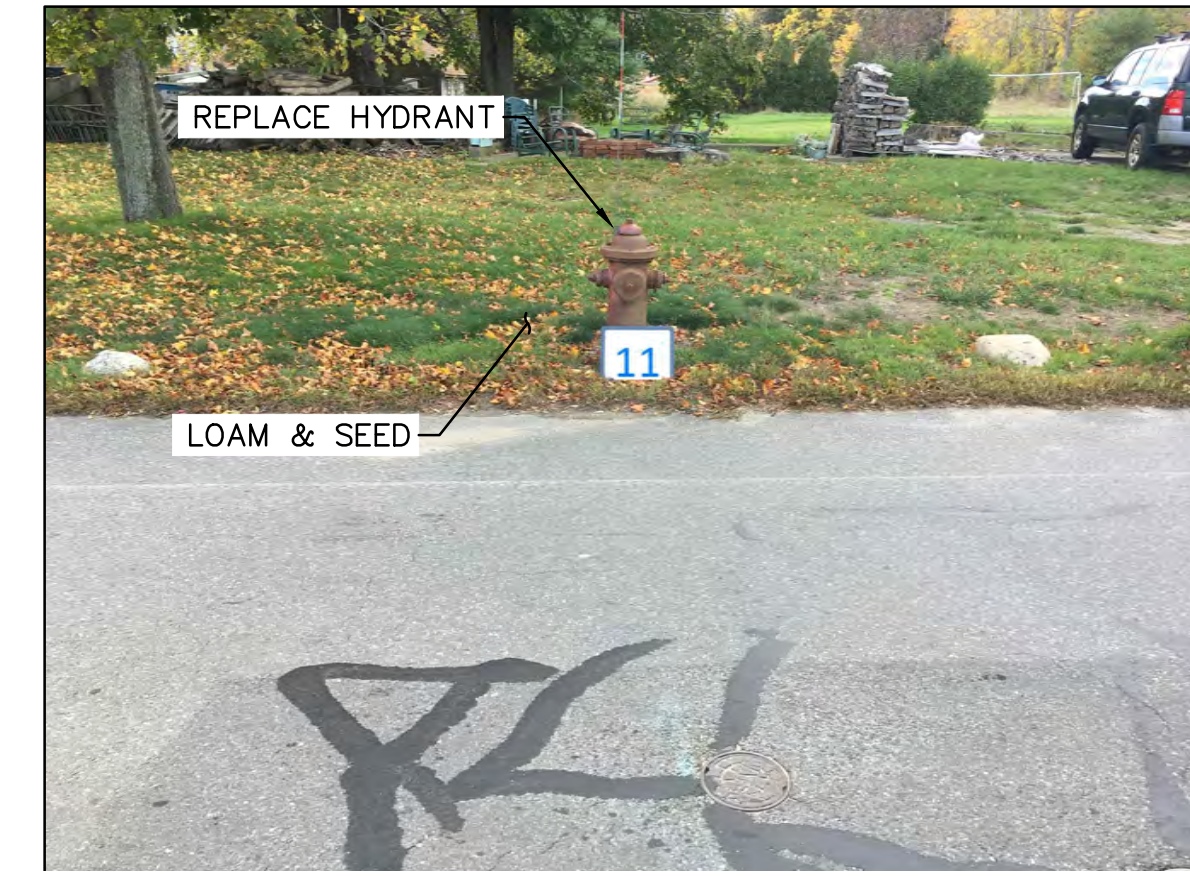

HYD-8:  
TYPE-1  
12" WATER MAIN  
ZONE 17

HYD-8 OLD POINT ROAD @ HUTCHINS ROAD

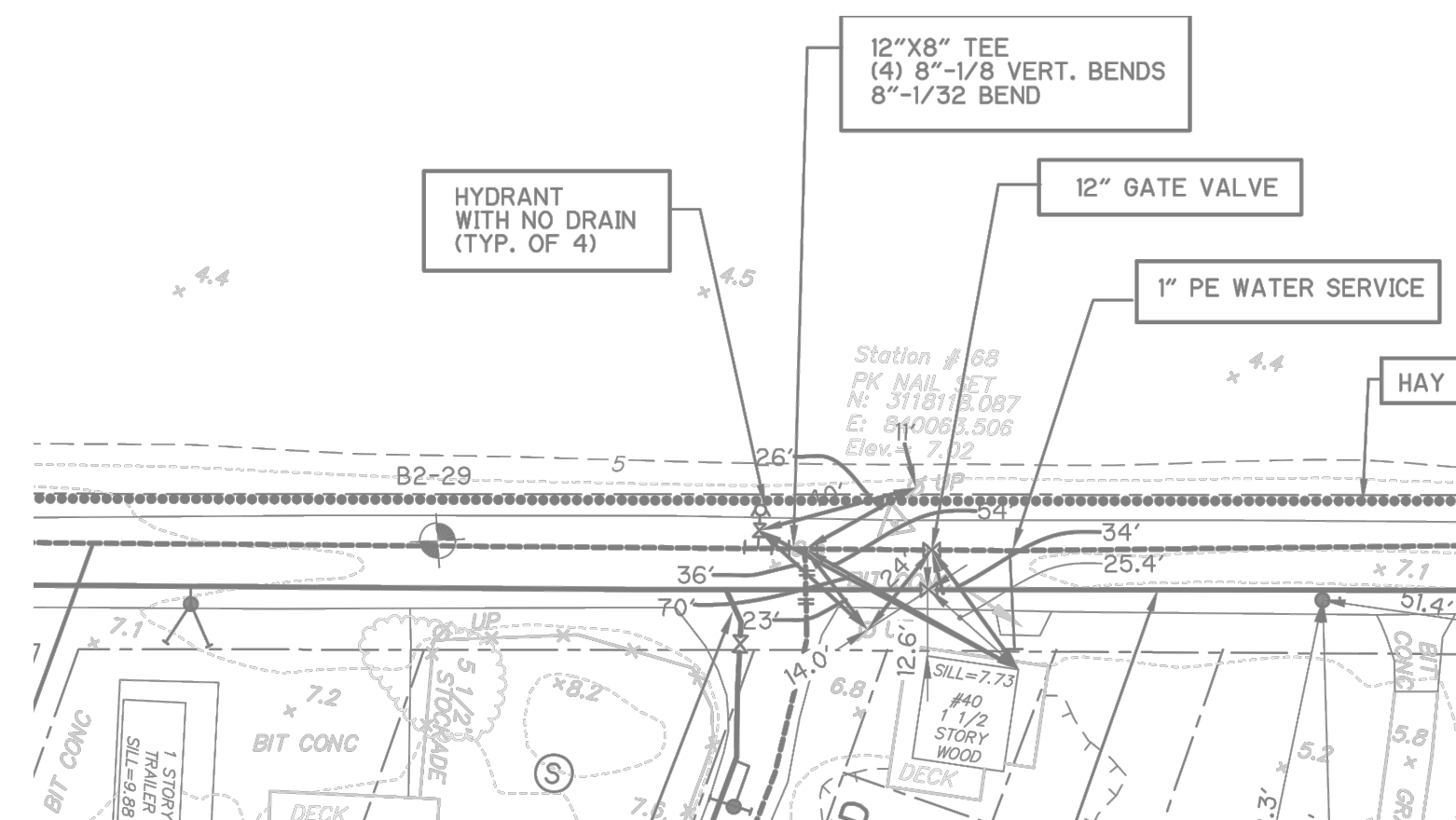

HYD-10:  
TYPE-1  
12" WATER MAIN  
ZONE 19

HYD-10 OLD POINT ROAD

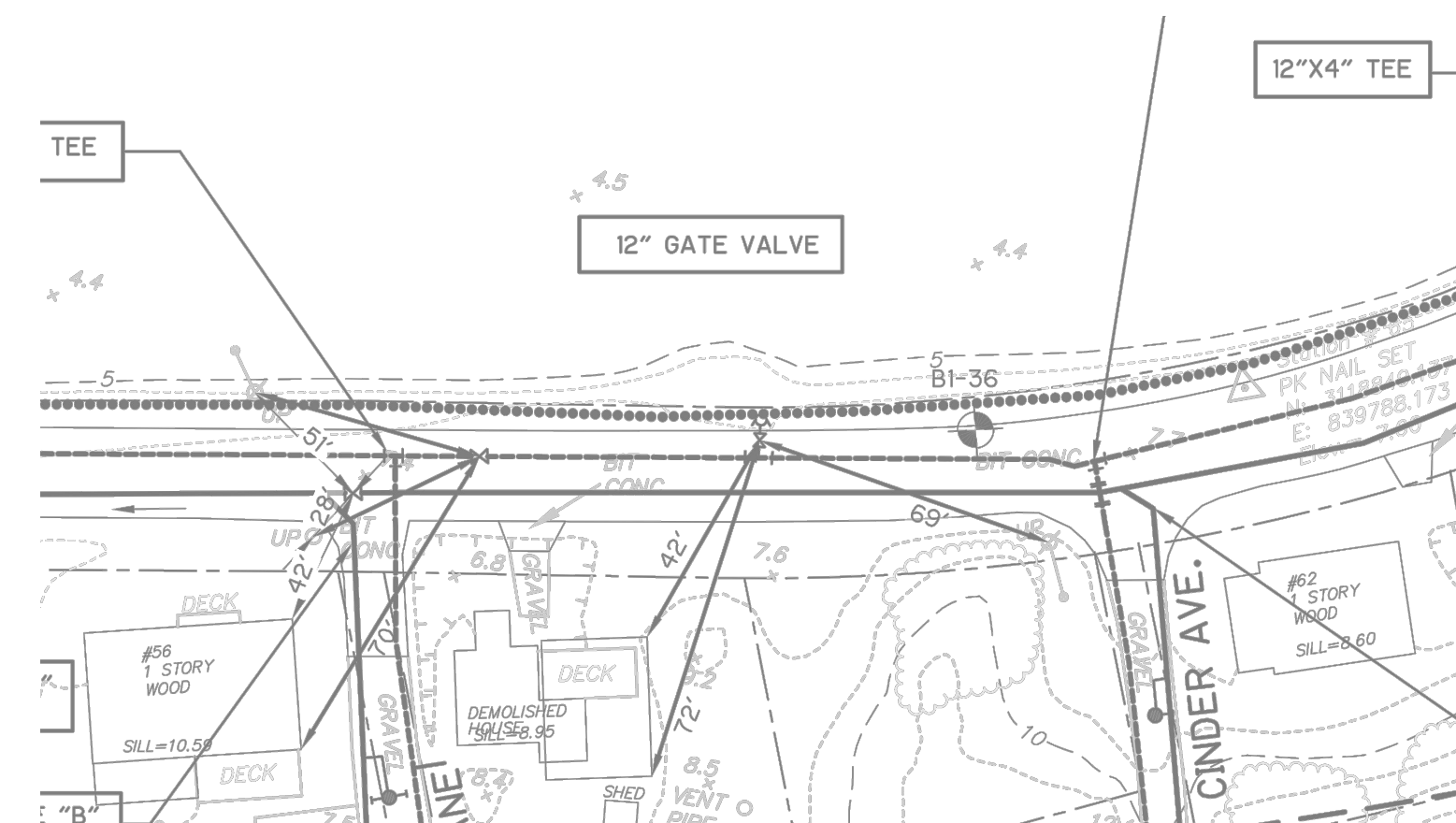

HYD-12:  
TYPE-1  
12" WATER MAIN  
ZONE 19

HYD-12 OLD POINT ROAD

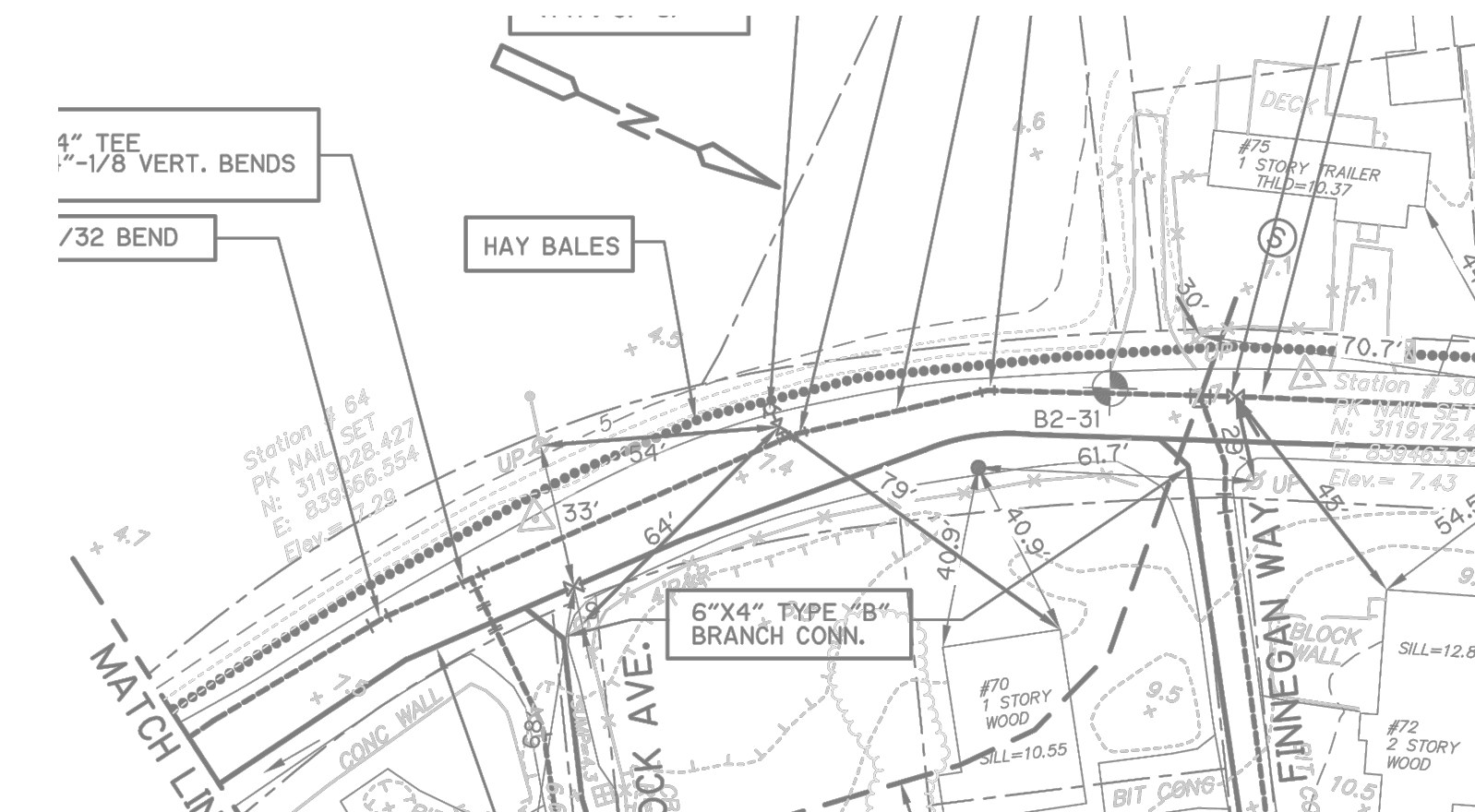

NOTES:  
\*\* PLAN VIEWS ARE THE AS-BUILT RECORD DRAWINGS FROM THE ORIGINAL WATER-SEWER PROJECT. SEE GENERAL NOTES.  
\*\* HYDRANT TO BE RELOCATED AWAY FROM UTILITY POLE. LOCATION TO BE DETERMINED IN THE FIELD BY CITY OF NEWBURYPORT DEPARTMENT OF PUBLIC SERVICES.

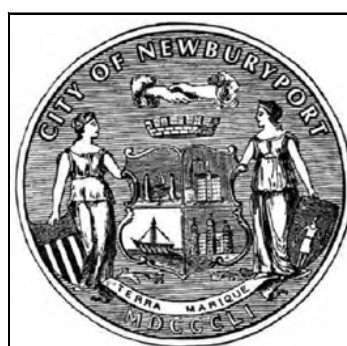

CITY OF NEWBURYPORT  
DEPARTMENT OF PUBLIC SERVICES  
16A PERRY WAY  
NEWBURYPORT, MA 01950

Rev No	Date	Drawn	Chkd	Description

Designed By:  
D. GAGNON  
Checked By:  
J.E. WHITE  
Date:  
APRIL 7, 2017

N.T.S.

PLUM ISLAND HYDRANT REPLACEMENT  
EXISTING CONDITIONS PLANS  
HYDRANTS 7-12

Sheet No.  
29 OF 60

EC-2



HYD-13 OLD POINT ROAD @ DAVOLI WAY

HYD-13:  
TYPE-1  
12" WATER MAIN  
ZONE 20

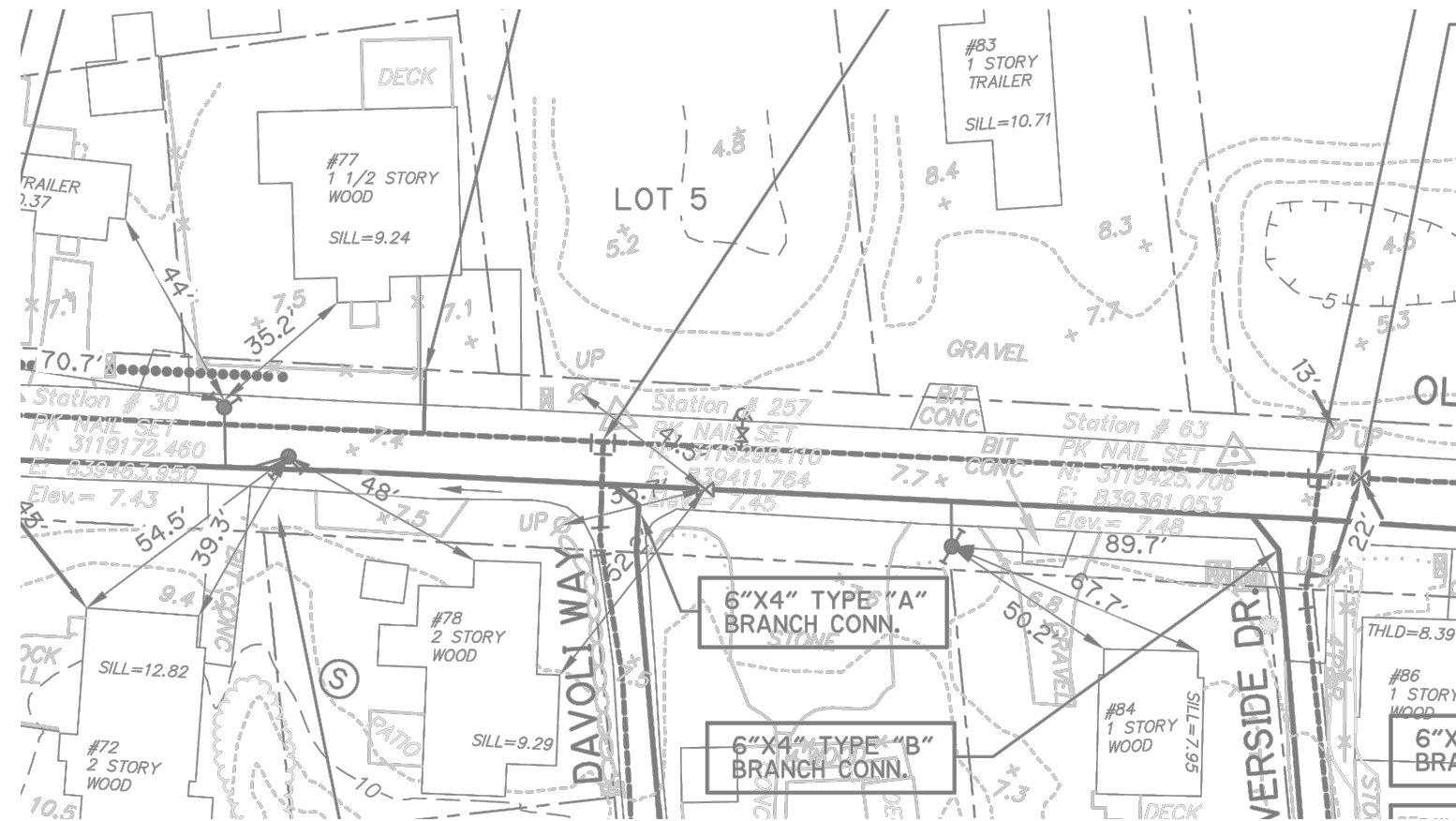

HYD-15 OLD POINT ROAD

HYD-15:  
TYPE-2  
12" WATER MAIN  
ZONE 21

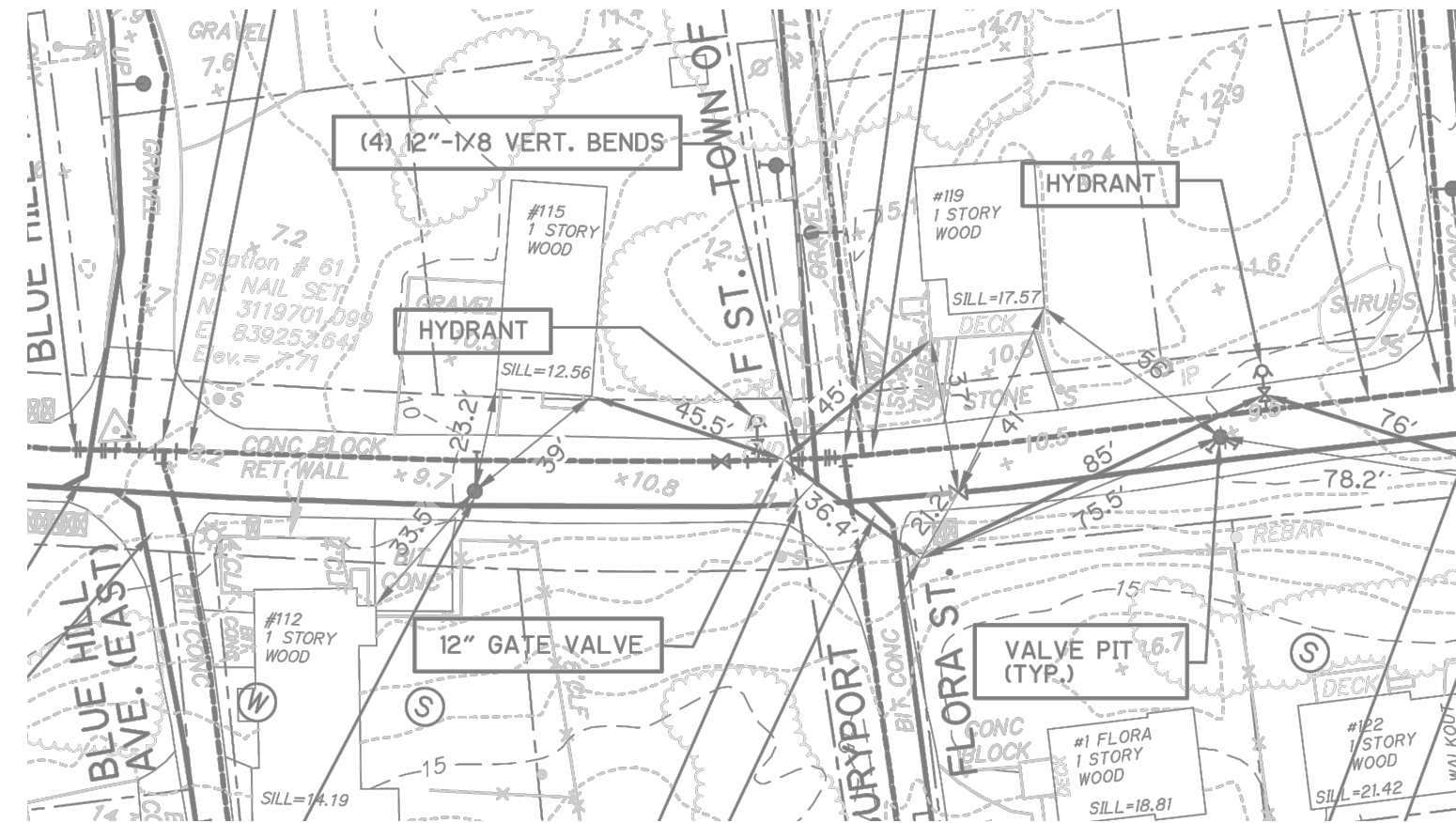
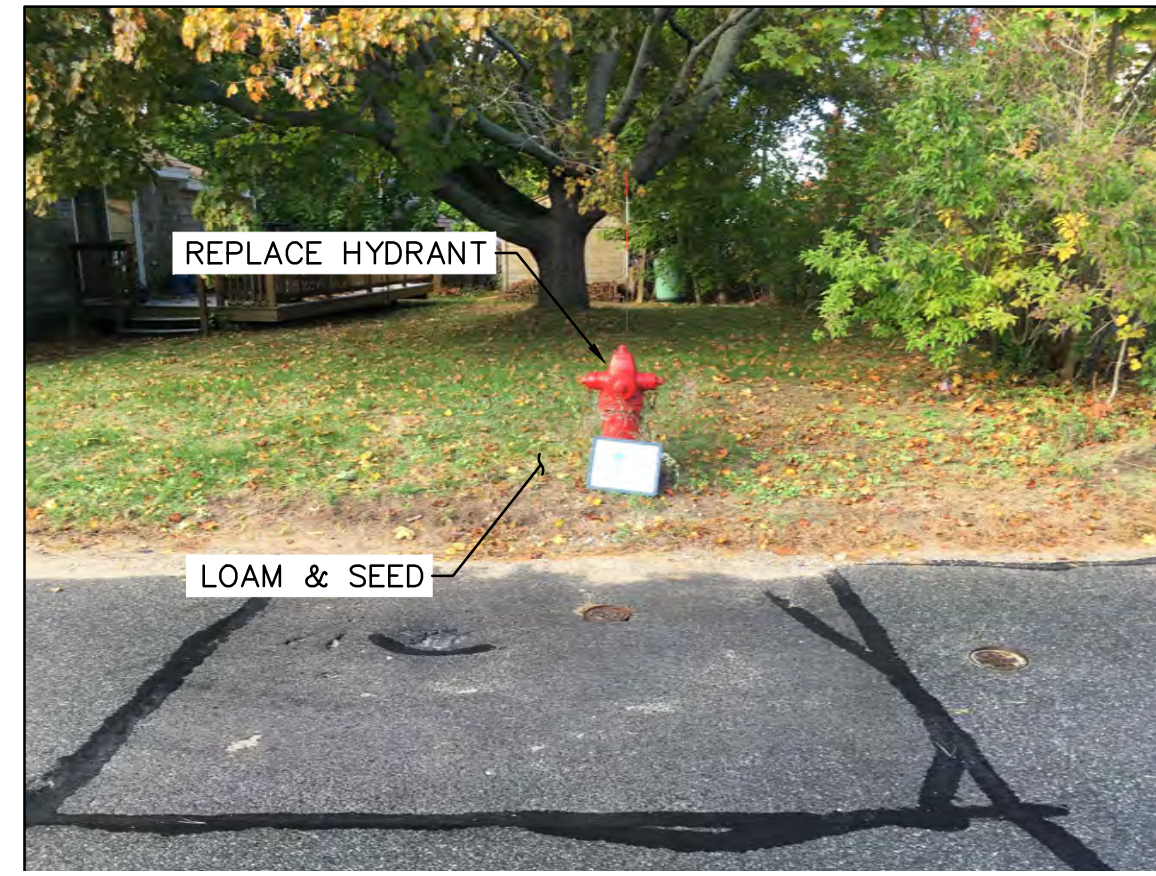

HYD-17 OLD POINT ROAD

HYD-17:  
TYPE-1  
12" WATER MAIN  
ZONE 21

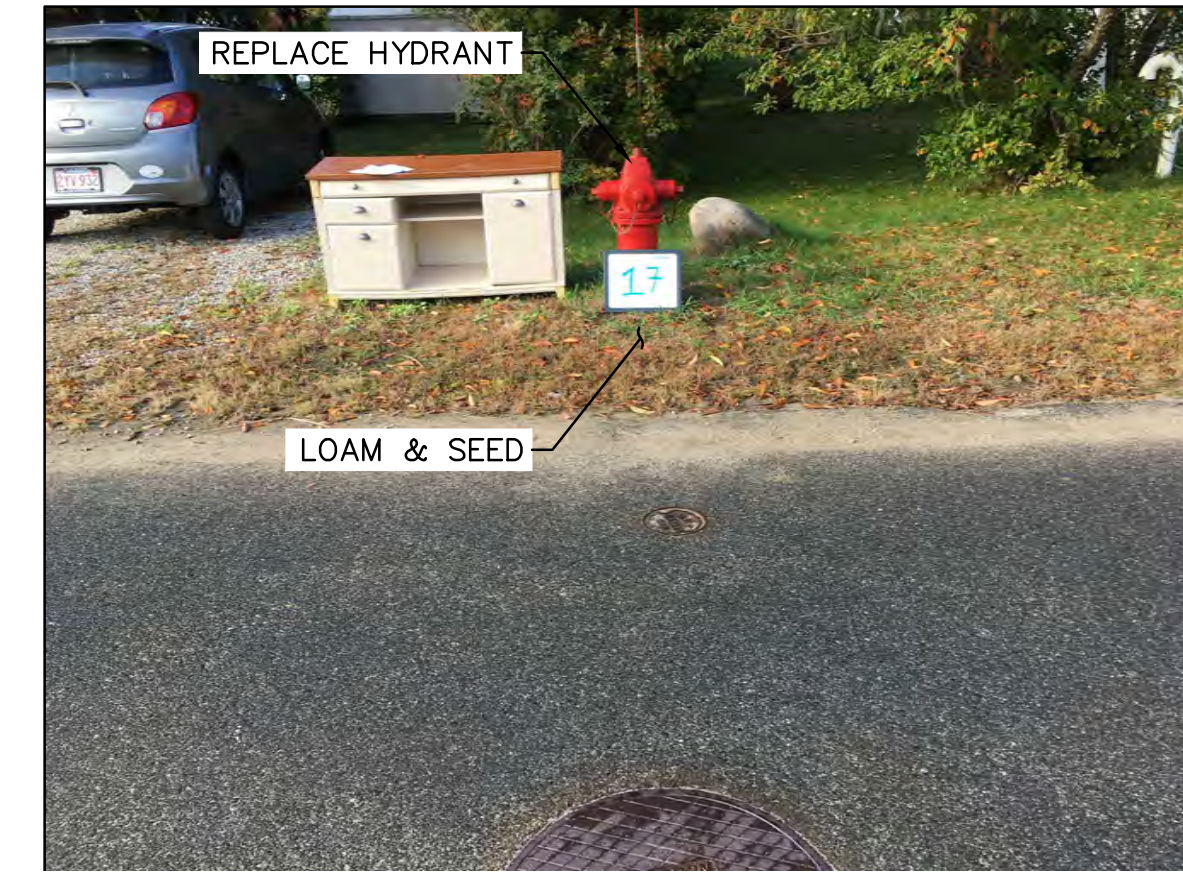

HYD-14 OLD POINT ROAD

HYD-14:  
TYPE-1  
12" WATER MAIN  
ZONE 20

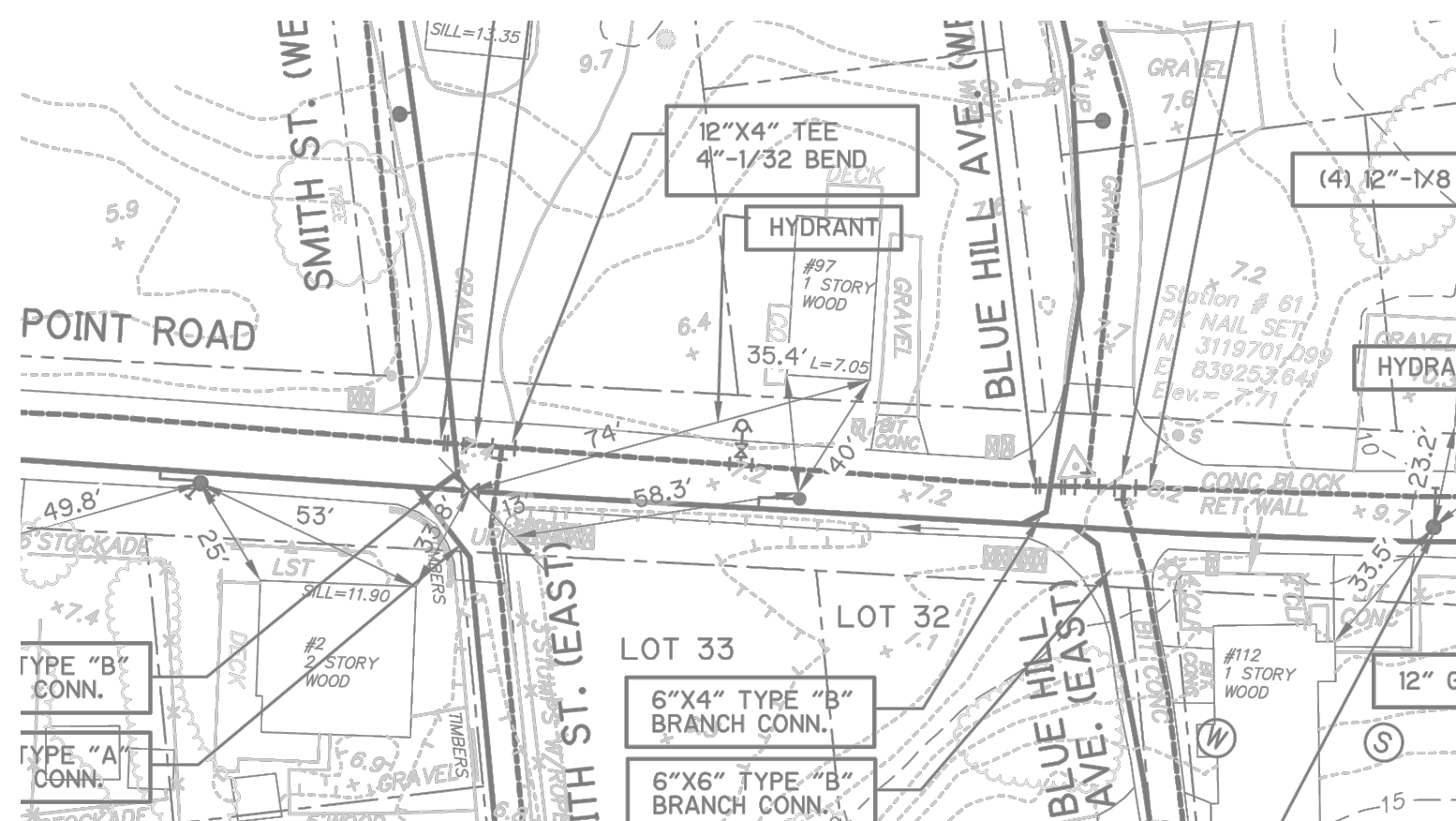

HYD-16 OLD POINT ROAD

HYD-16:  
TYPE-1  
12" WATER MAIN  
ZONE 21

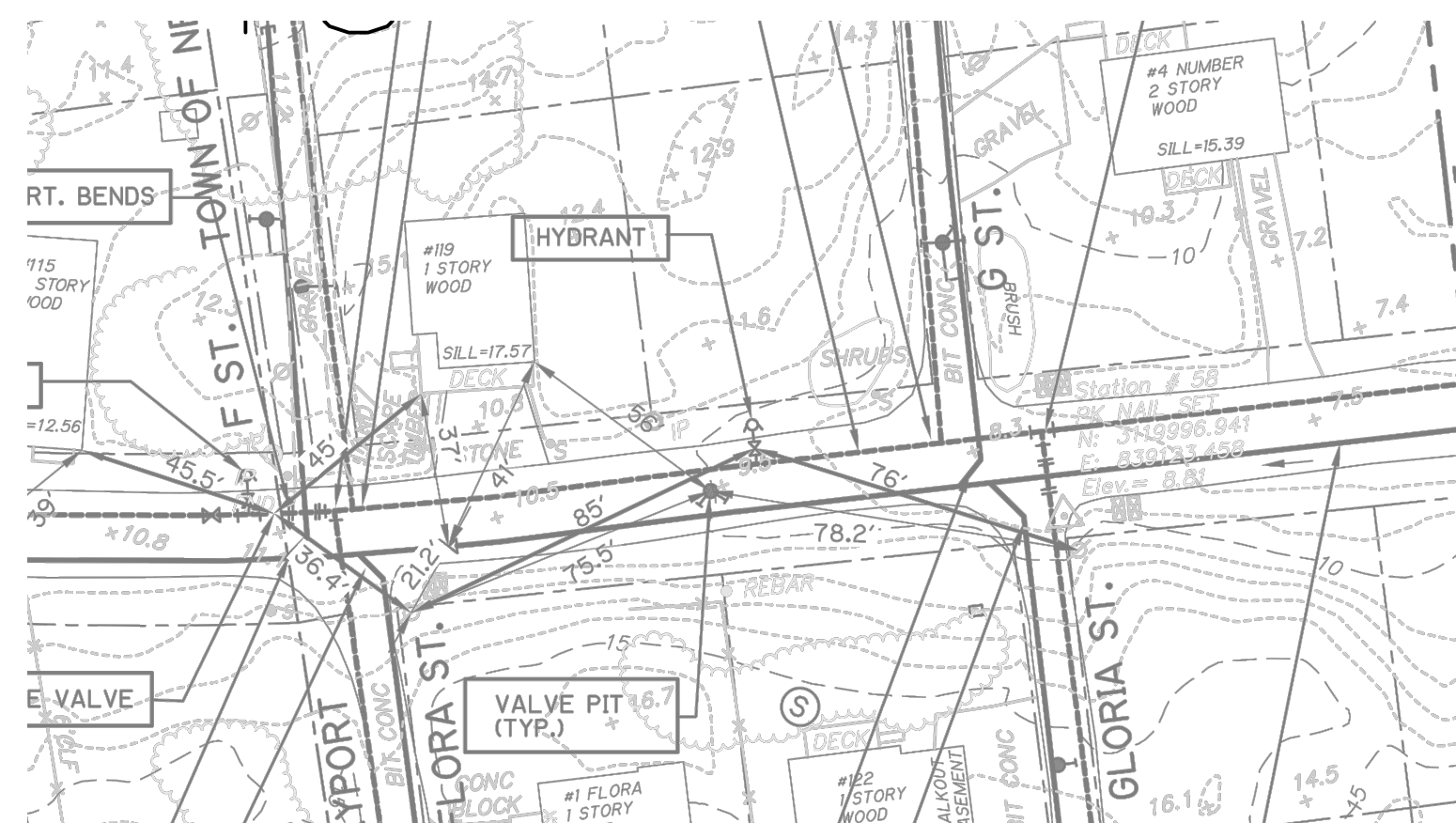

HYD-18 OLD POINT ROAD @ K STREET

HYD-18\*:  
TYPE-1  
12" WATER MAIN  
ZONE 22

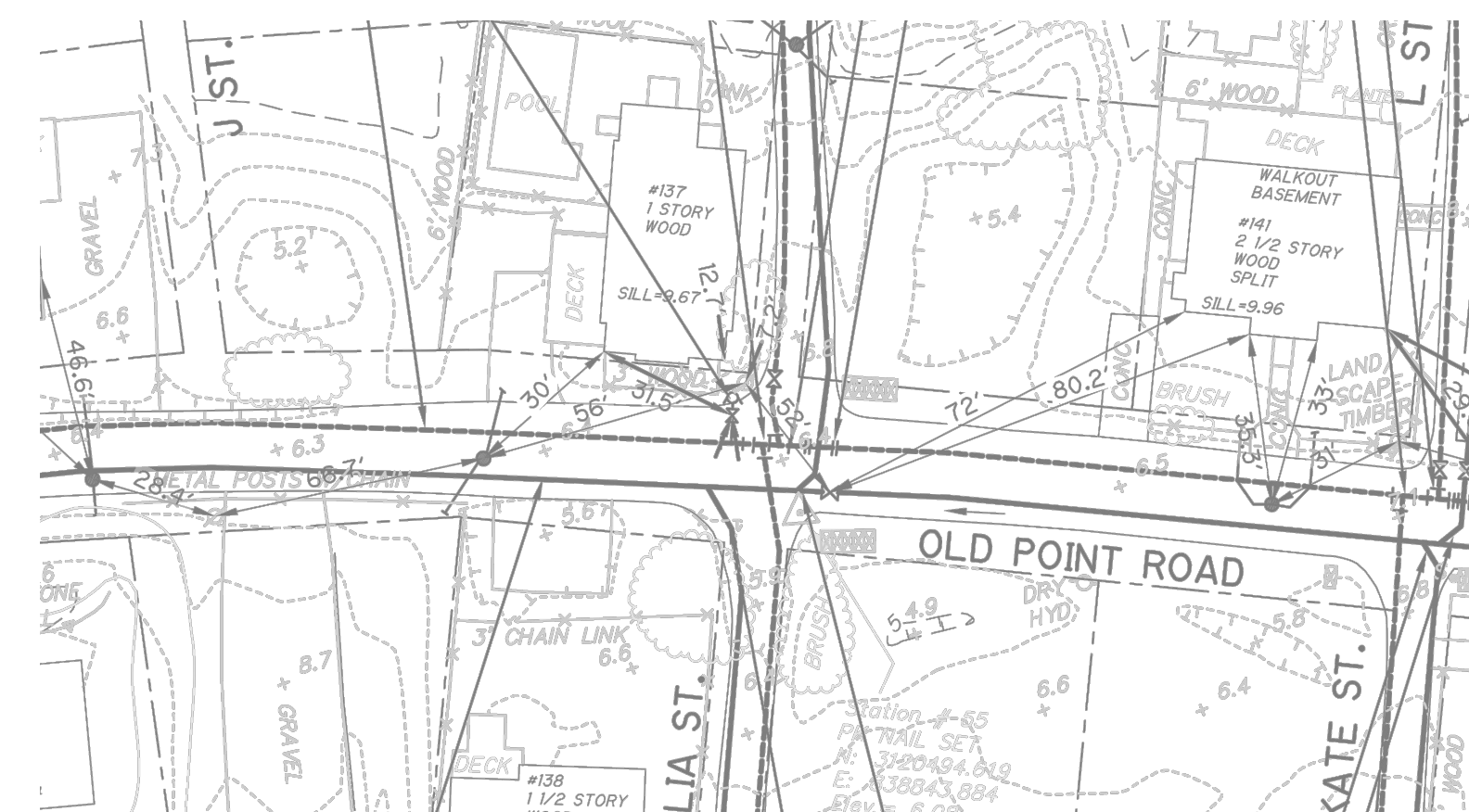
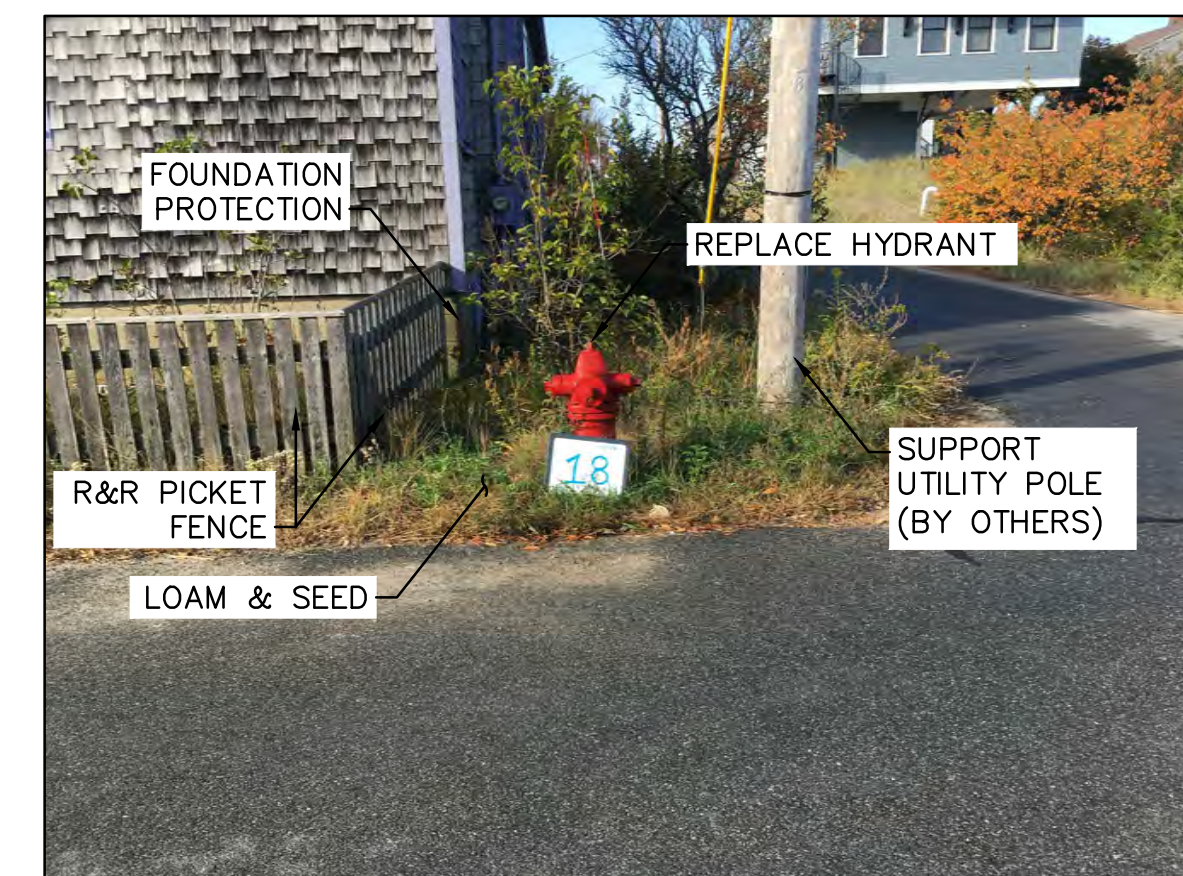

NOTES:  
\* "PLAN VIEWS" ARE THE AS-BUILT RECORD DRAWINGS FROM THE ORIGINAL WATER-SEWER PROJECT. SEE GENERAL NOTES.  
\*\* HYDRANT TO BE RELOCATED AWAY FROM UTILITY POLE. LOCATION TO BE DETERMINED IN THE FIELD BY CITY OF NEWBURYPORT DEPARTMENT OF PUBLIC SERVICES.



CITY OF NEWBURYPORT  
DEPARTMENT OF PUBLIC SERVICES  
16A PERRY WAY  
NEWBURYPORT, MA 01950

Rev No	Date	Drawn	Chkd	Description

Designed By:  
D. GAGNON  
Checked By:  
J.E. WHITE  
Date:  
APRIL 7, 2017

N.T.S.

PLUM ISLAND HYDRANT REPLACEMENT  
EXISTING CONDITIONS PLANS  
HYDRANTS 13-18

Sheet No.  
30 OF 65  
EC-3



HYD-19:  
TYPE-1  
12" WATER MAIN  
ZONE 25

HYD-19 OLD POINT ROAD

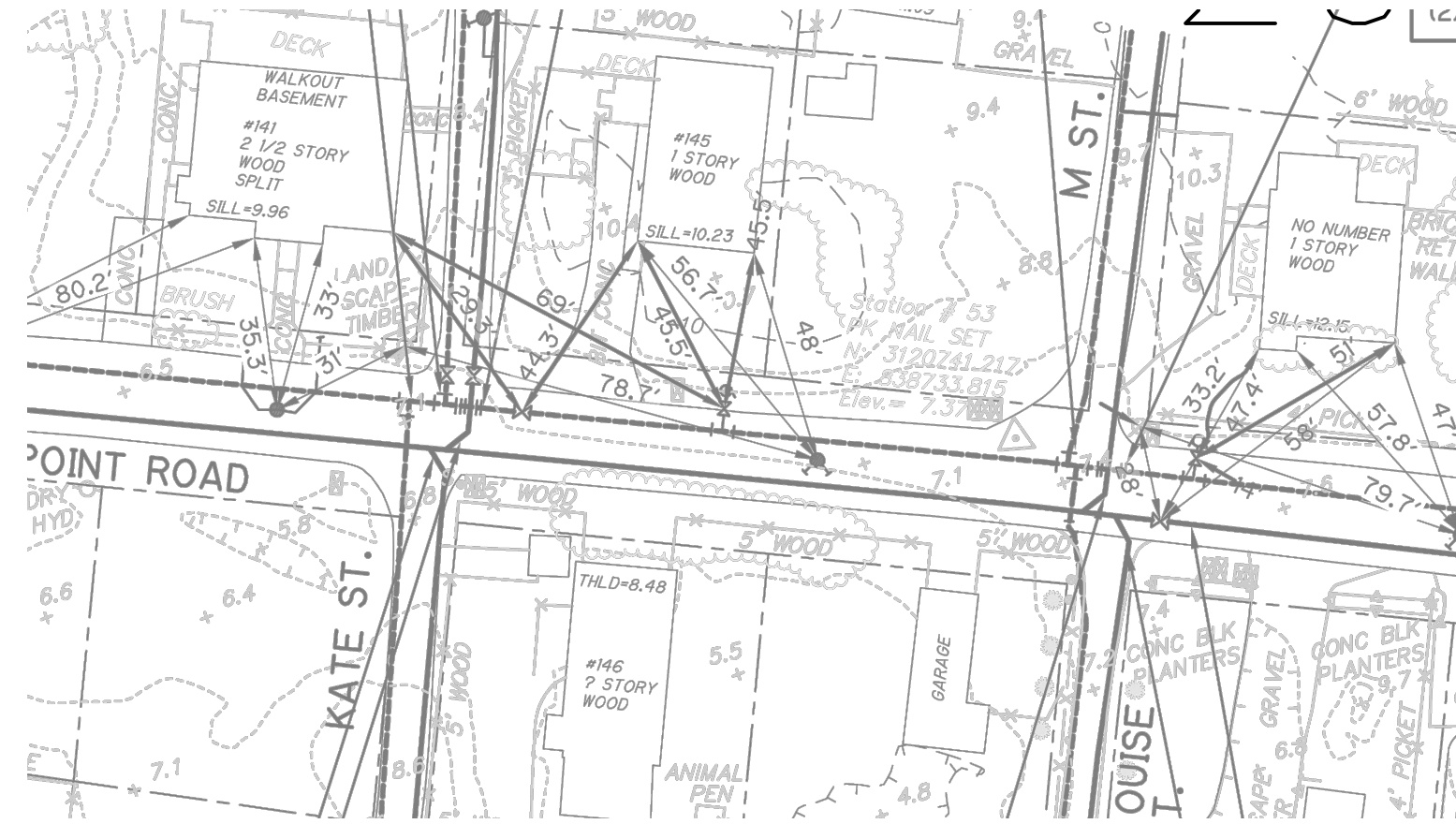

HYD-21:  
TYPE-1  
12" WATER MAIN  
ZONE 26

HYD-21 OLD POINT ROAD

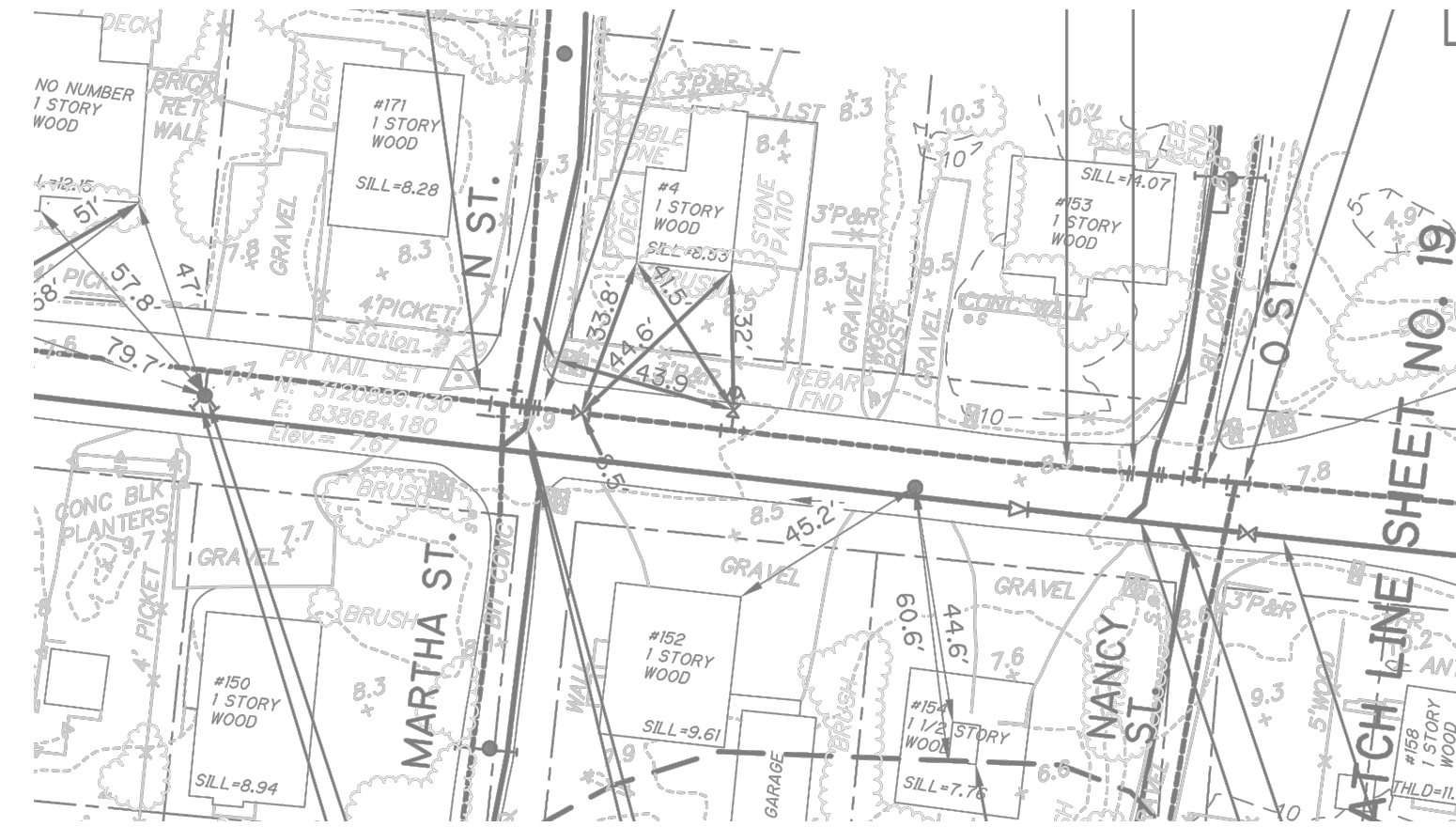

HYD-23:  
TYPE-1  
8" WATER MAIN  
ZONE 3

HYD-23 FORDHAM STREET @ SOUTHERN BOULEVARD

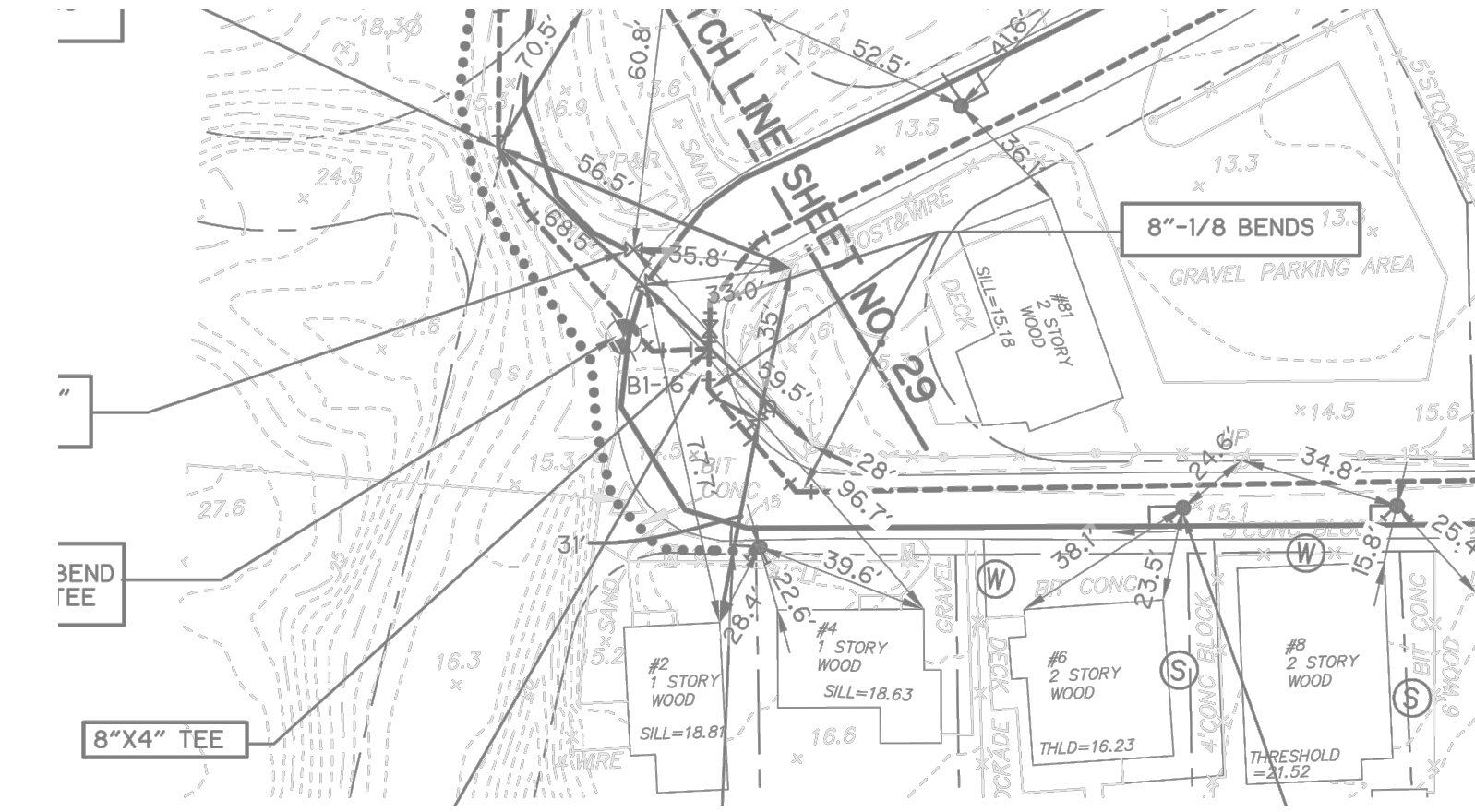

HYD-20:  
TYPE-1  
12" WATER MAIN  
ZONE 25

HYD-20 OLD POINT ROAD @ M STREET

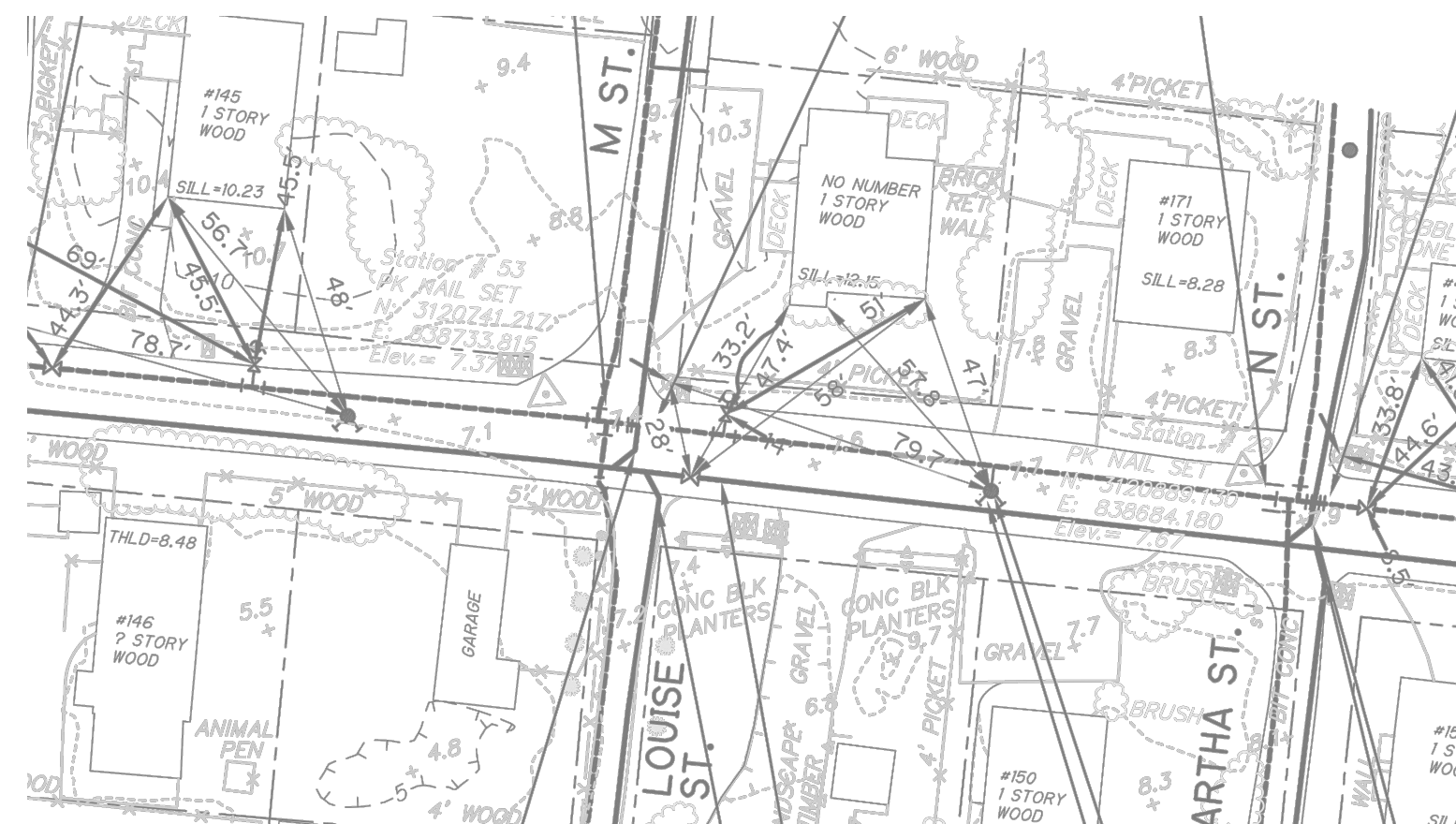
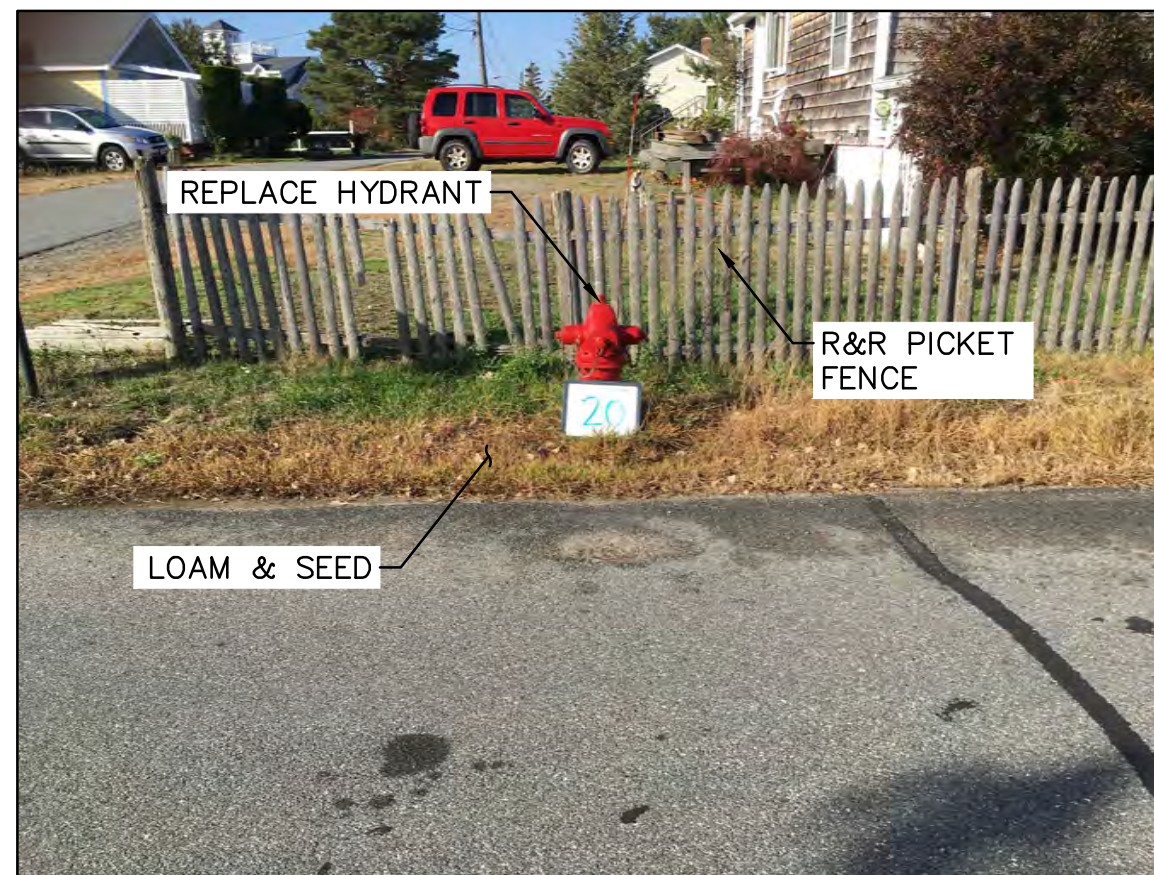

HYD-22:  
TYPE-1  
8" WATER MAIN  
ZONE 26 & 27

HYD-22 OLD POINT ROAD @ P STREET

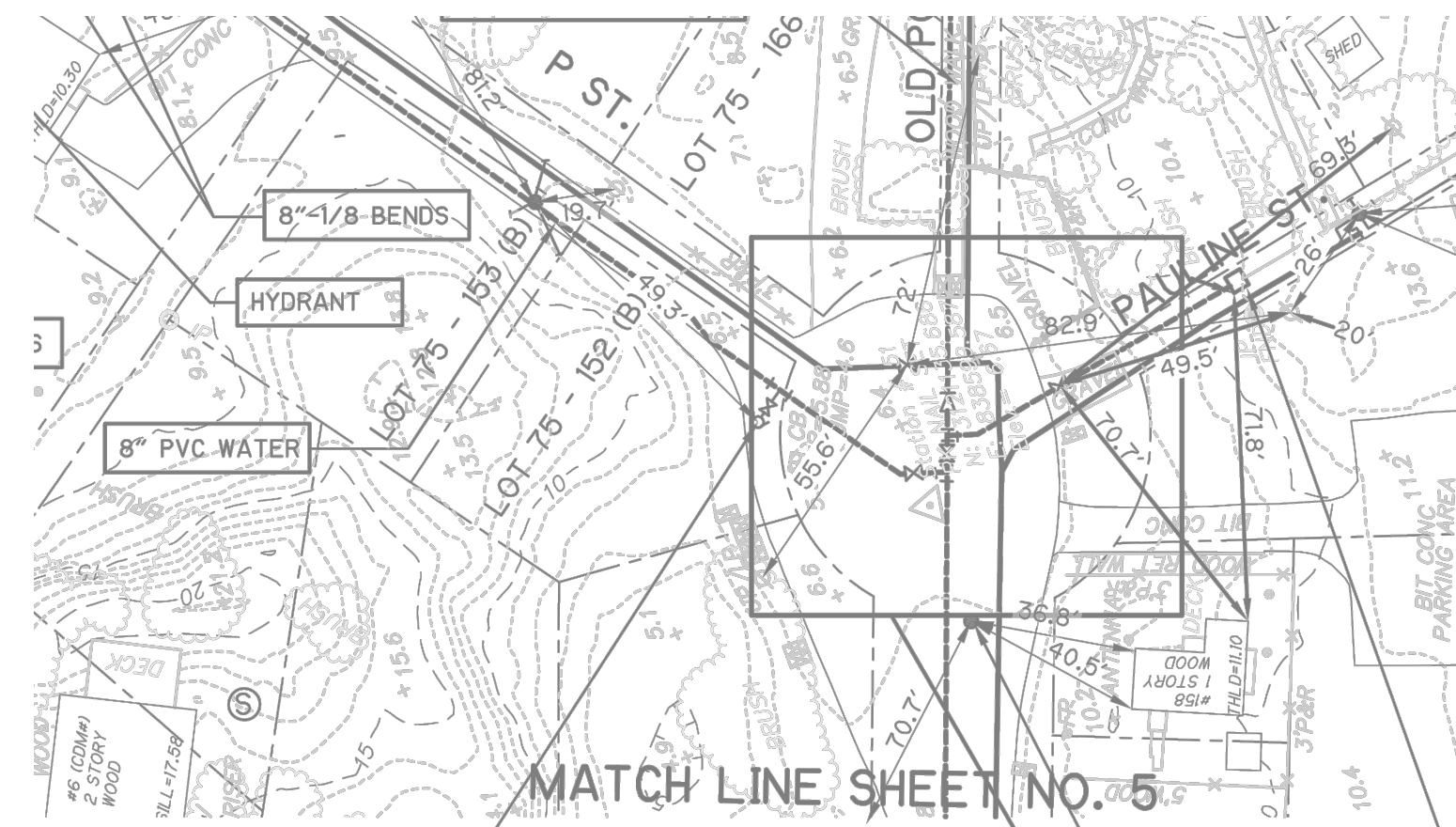

HYD-24:  
TYPE-1  
8" WATER MAIN  
ZONE 2

HYD-24 JACKSON WAY

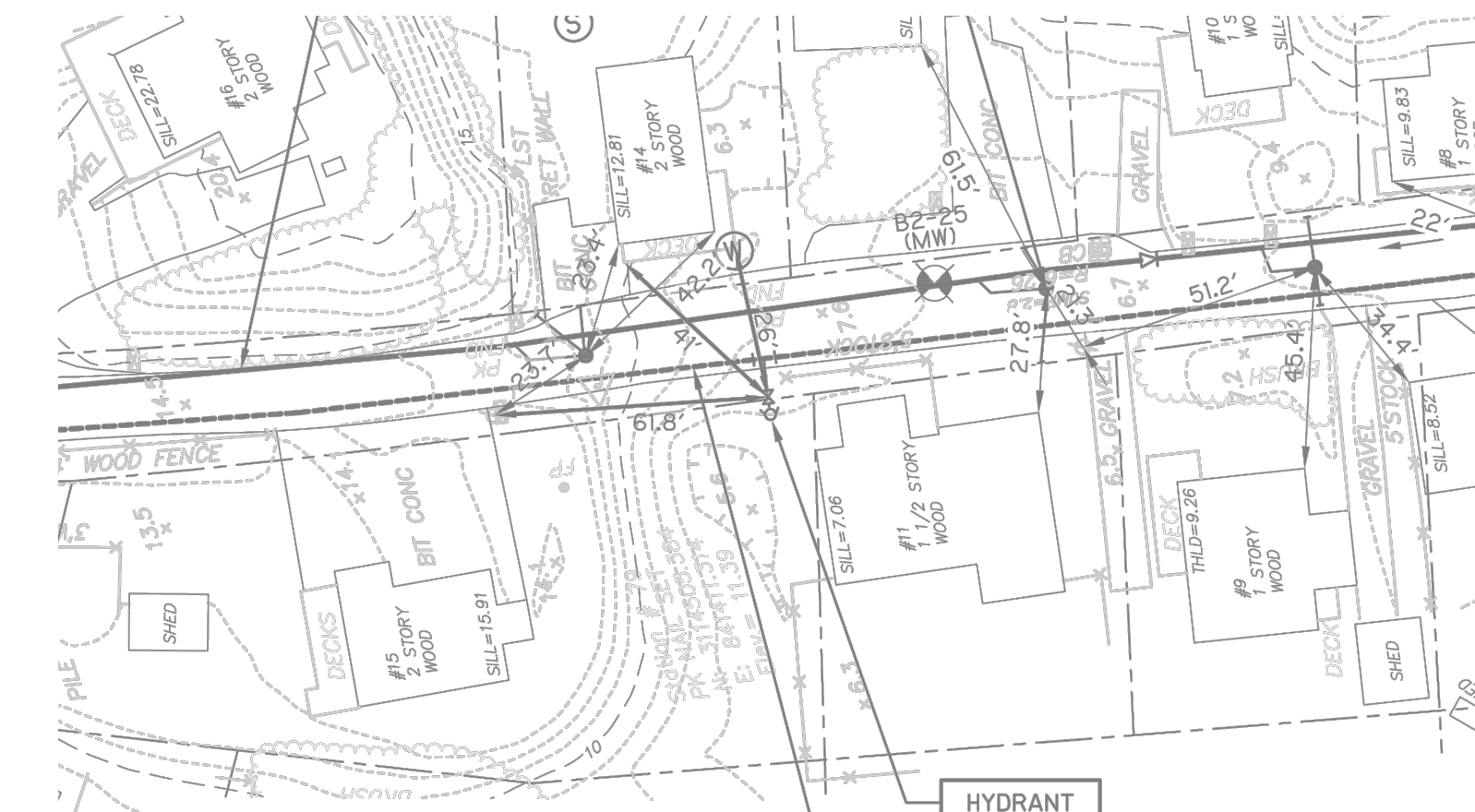
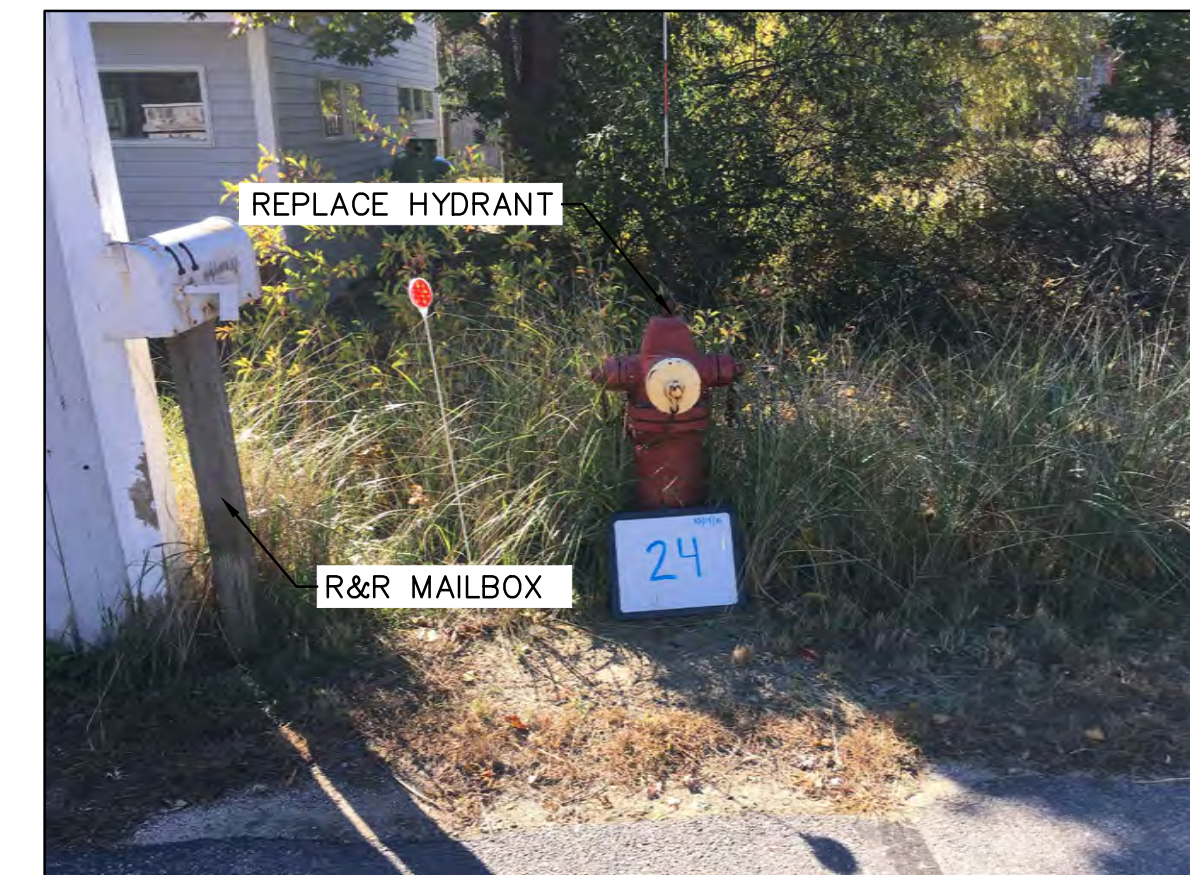

NOTES:  
\*\* PLAN VIEWS ARE THE AS-BUILT RECORD DRAWINGS FROM THE ORIGINAL WATER-SEWER PROJECT. SEE GENERAL NOTES.  
\*\* HYDRANT TO BE RELOCATED AWAY FROM UTILITY POLE. LOCATION TO BE DETERMINED IN THE FIELD BY CITY OF NEWBURYPORT DEPARTMENT OF PUBLIC SERVICES.



CITY OF NEWBURYPORT  
DEPARTMENT OF PUBLIC SERVICES  
16A PERRY WAY  
NEWBURYPORT, MA 01950

Rev No	Date	Drawn	Chkd	Description

Designed By:  
D. GAGNON  
Checked By:  
J.E. WHITE  
Date:  
APRIL 7, 2017

N.T.S.

PLUM ISLAND HYDRANT REPLACEMENT  
EXISTING CONDITIONS PLANS  
HYDRANTS 19-24

Sheet No.  
31 OF 60

EC-4



HYD-25 JACKSON WAY @ SOUTHERN BOULEVARD

HYD-25:  
TYPE-2  
8" WATER MAIN  
ZONE 2

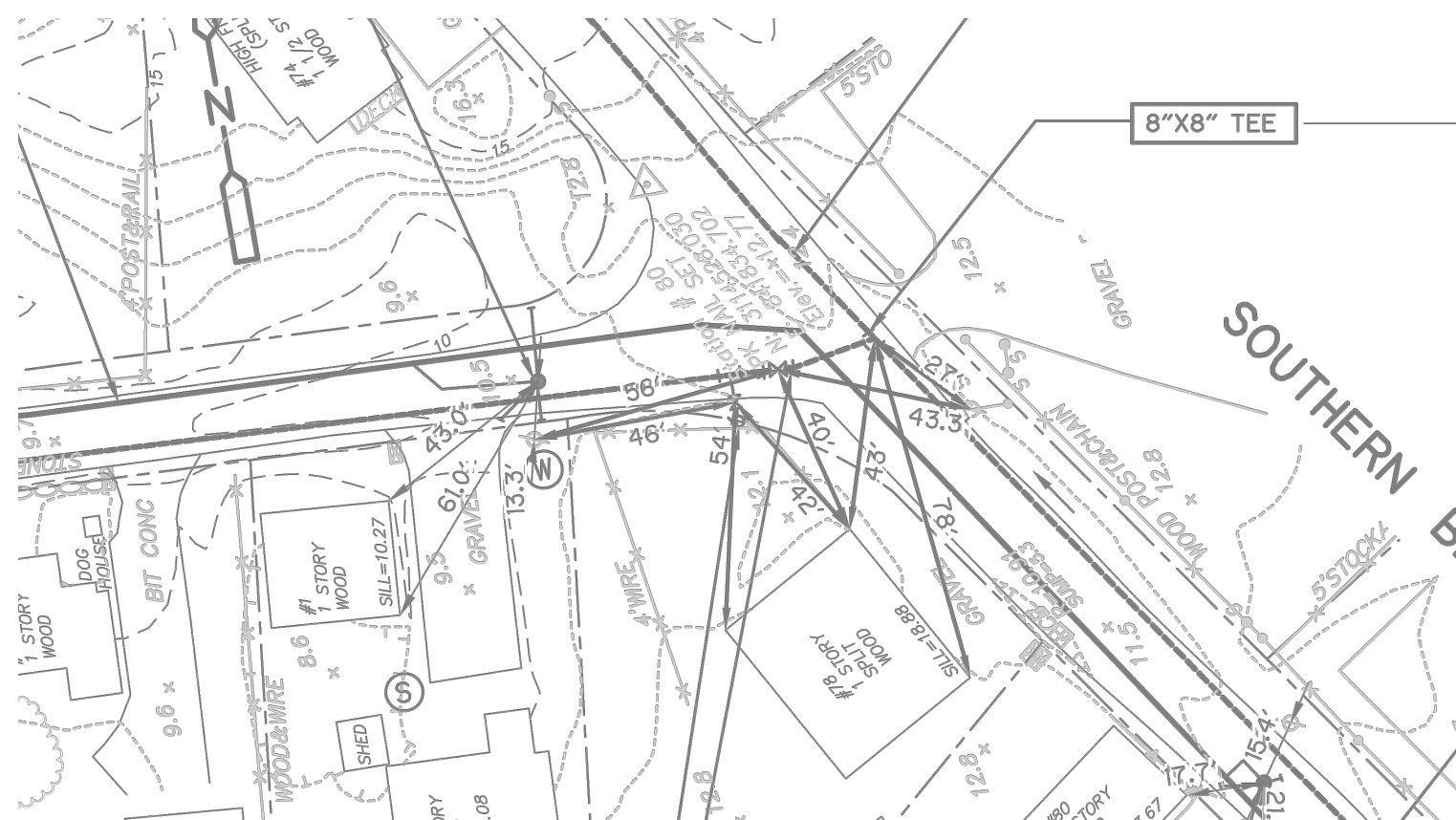
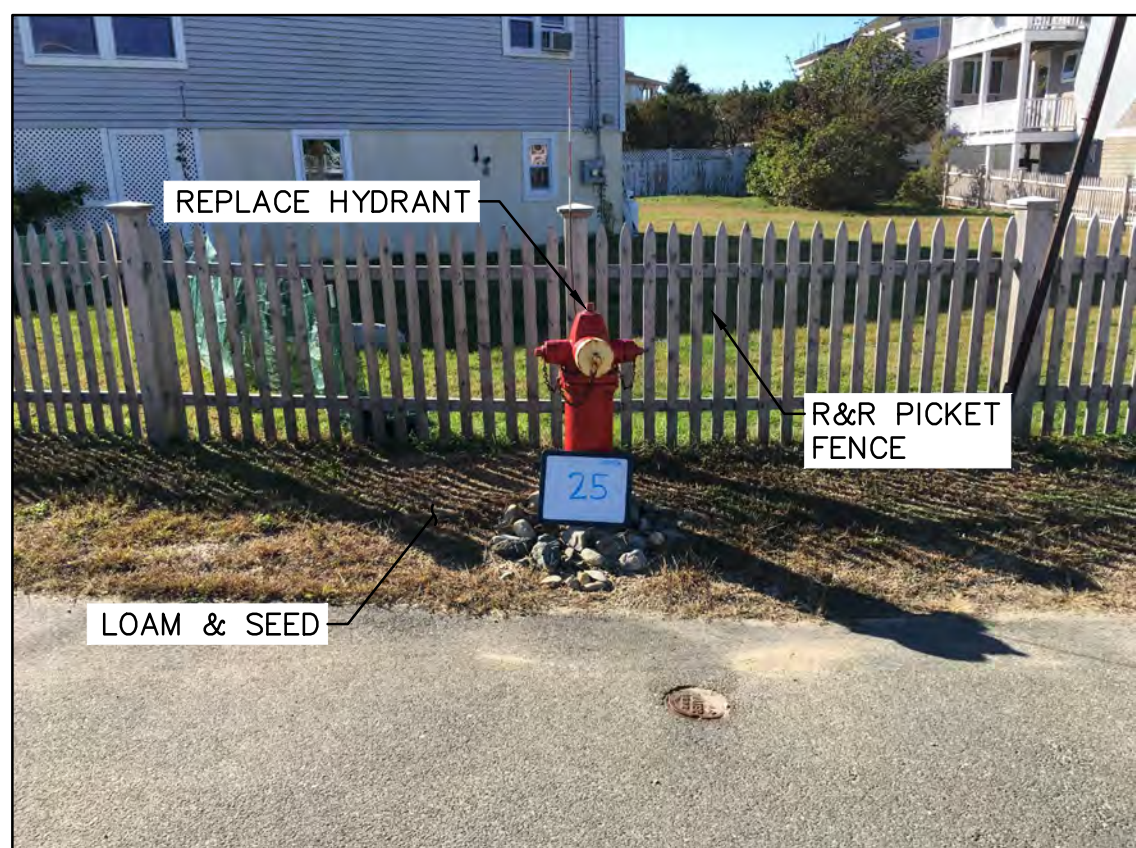

HYD-27 HARVARD WAY @ SOUTHERN BOULEVARD

HYD-27:  
TYPE-2  
8" WATER MAIN  
ZONE 5

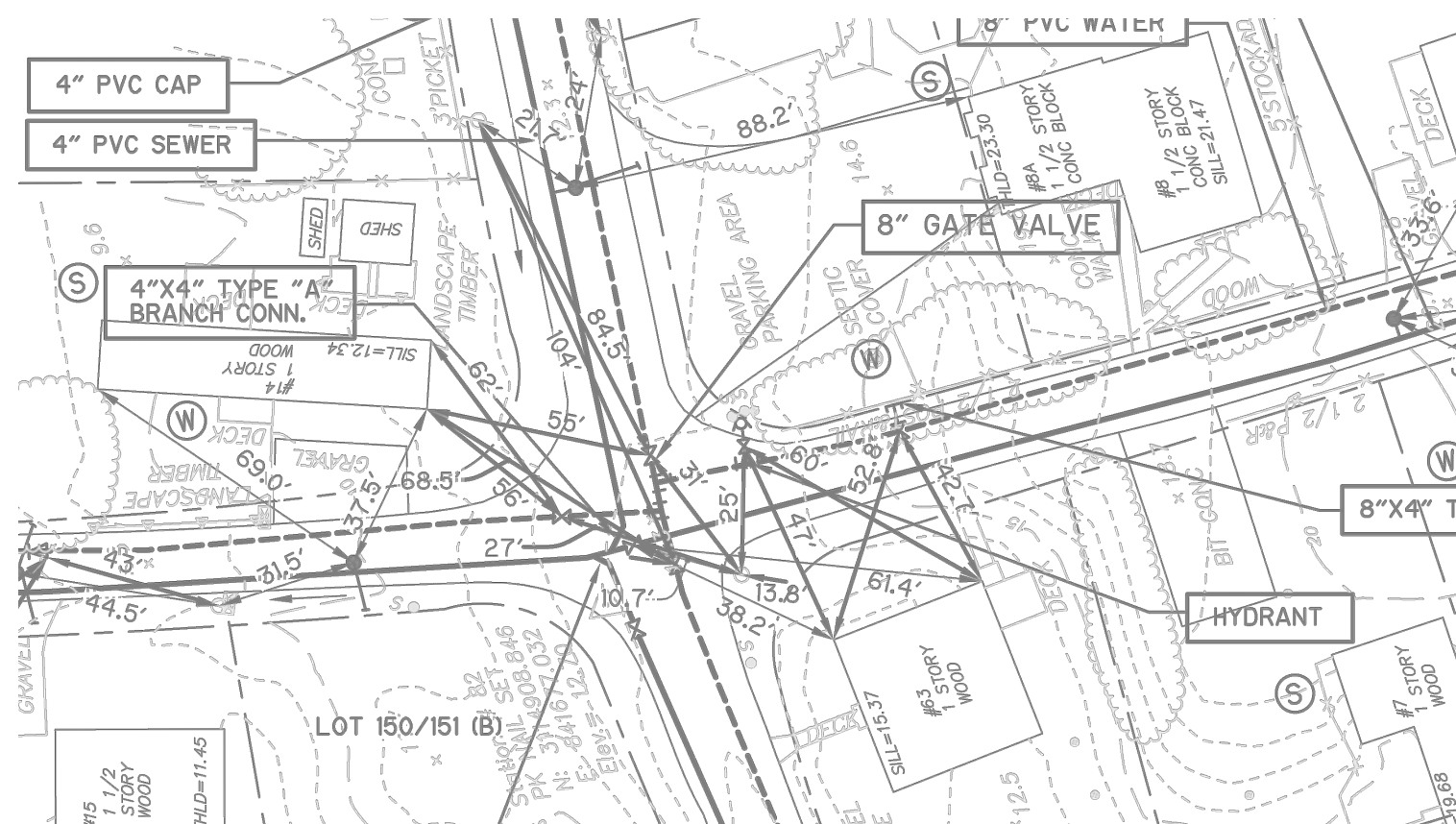

HYD-29 GIRARD WAY

HYD-29:  
TYPE-1  
6" WATER MAIN  
ZONE 6

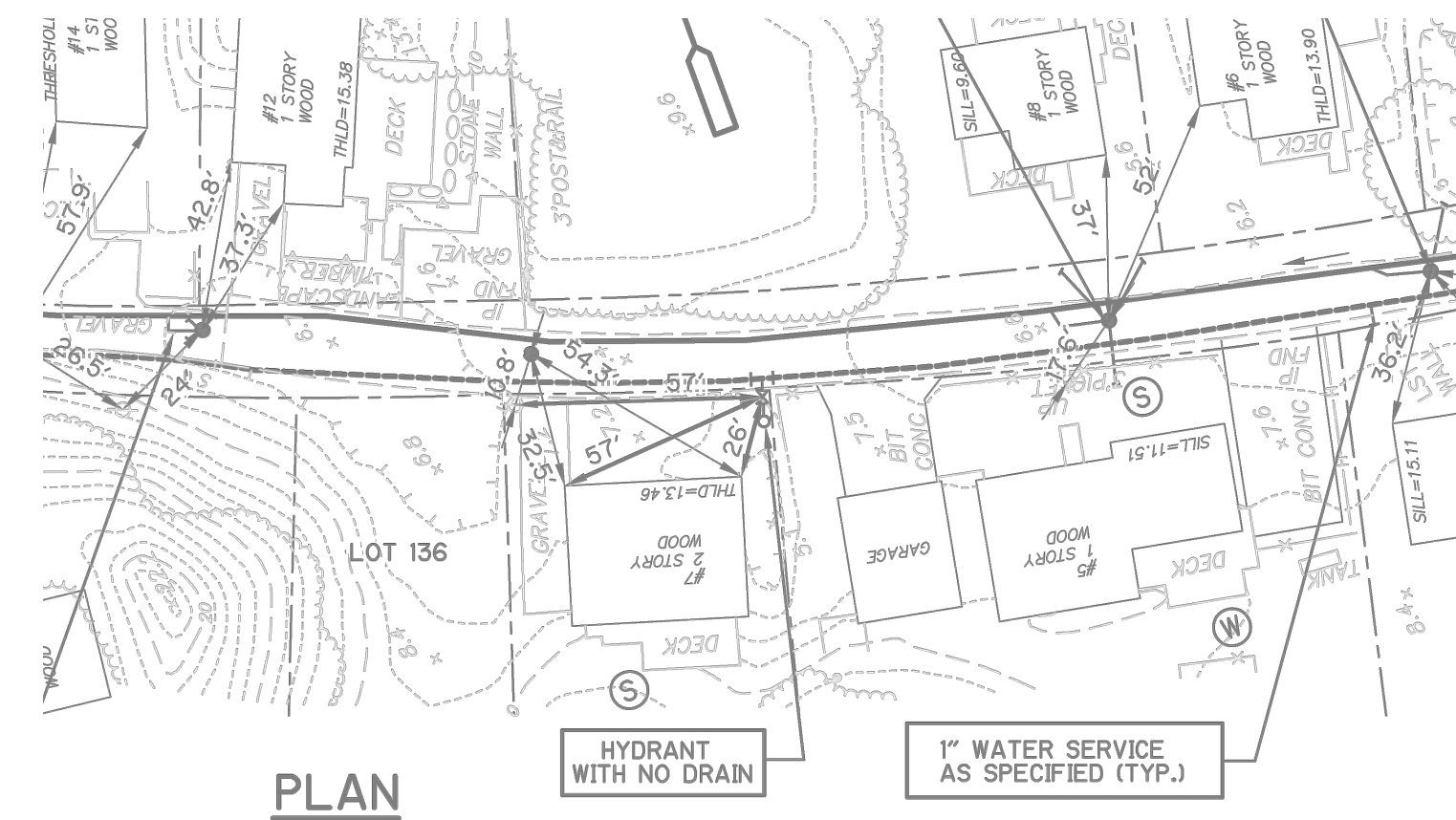

HYD-26 HARVARD WAY @ SUNSET DRIVE

HYD-26:  
TYPE-1  
6" WATER MAIN  
ZONE 4

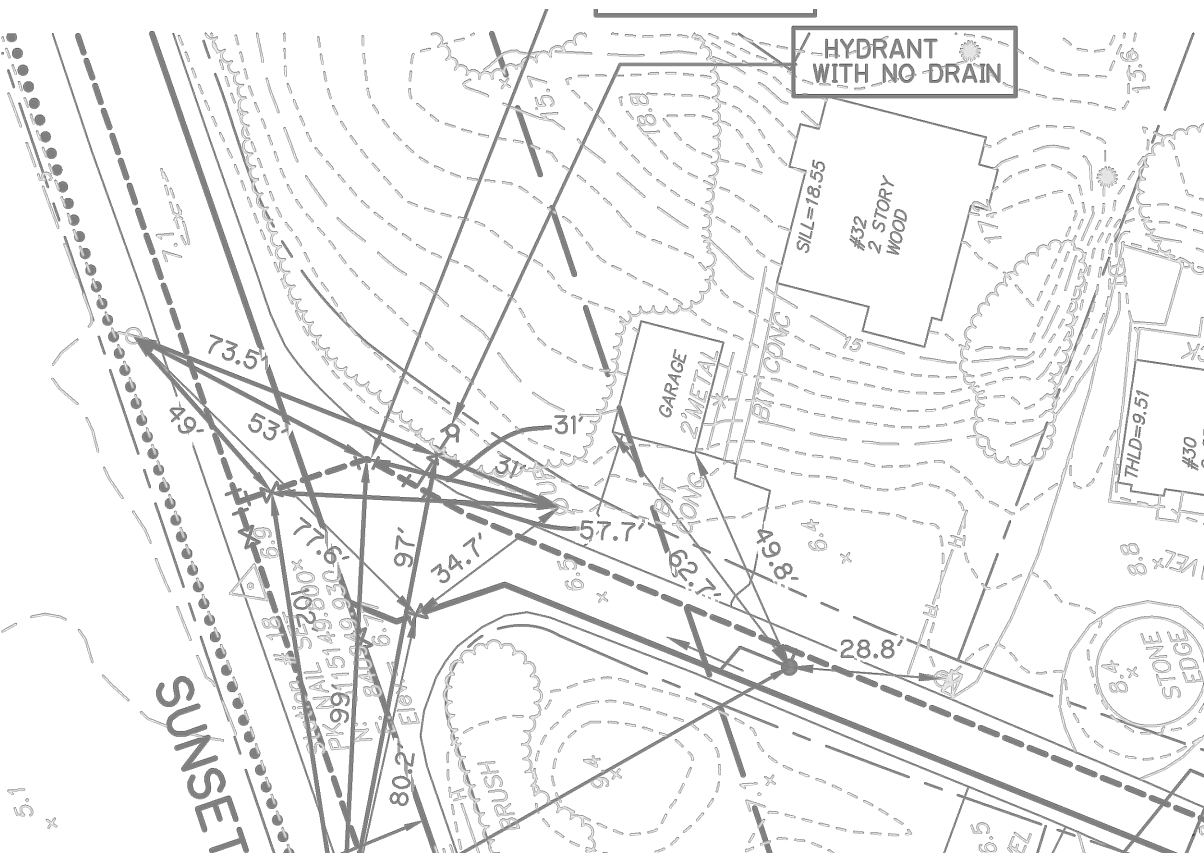

HYD-28 GIRARD WAY @ SUNSET DRIVE

HYD-28:  
TYPE-2  
6" WATER MAIN  
ZONE 6

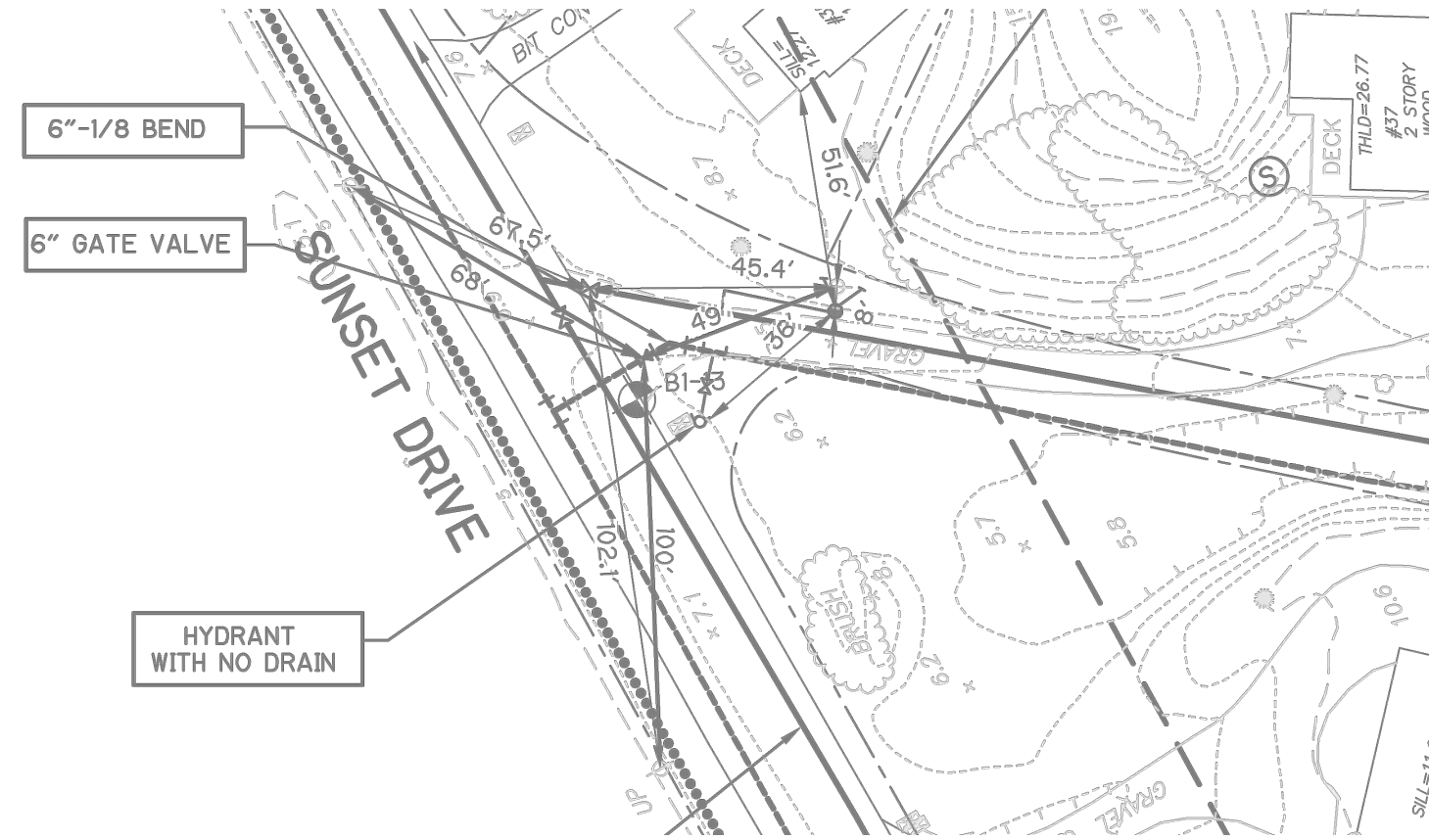

HYD-30 SOUTHERN BOULEVARD @ GIRARD WAY

HYD-30:  
TYPE-1  
8" WATER MAIN  
ZONE 7

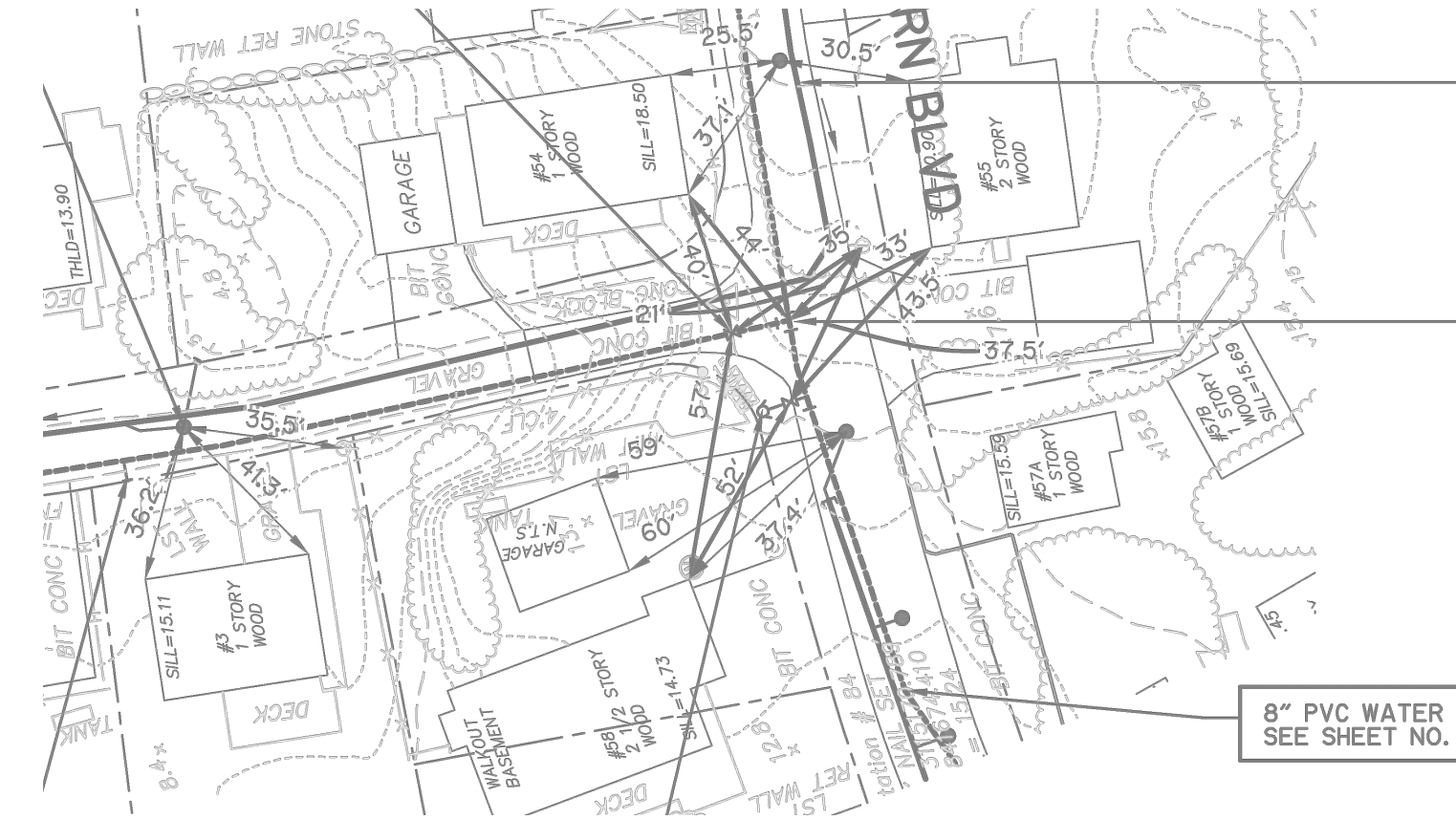

NOTES:  
"PLAN VIEWS" ARE THE AS-BUILT RECORD DRAWINGS FROM THE ORIGINAL WATER-SEWER PROJECT. SEE GENERAL NOTES.  
\*\* HYDRANT TO BE RELOCATED AWAY FROM UTILITY POLE. LOCATION TO BE DETERMINED IN THE FIELD BY CITY OF NEWBURYPORT DEPARTMENT OF PUBLIC SERVICES.



CITY OF NEWBURYPORT  
DEPARTMENT OF PUBLIC SERVICES  
16A PERRY WAY  
NEWBURYPORT, MA 01950

Rev No	Date	Drawn	Chkd	Description

Designed By:  
D. GAGNON  
Checked By:  
J.E. WHITE  
Date:  
APRIL 7, 2017

N.T.S.

**PLUM ISLAND HYDRANT REPLACEMENT  
EXISTING CONDITIONS PLANS  
HYDRANTS 25-30**

Sheet No.  
32 OF 60  
**EC-5**



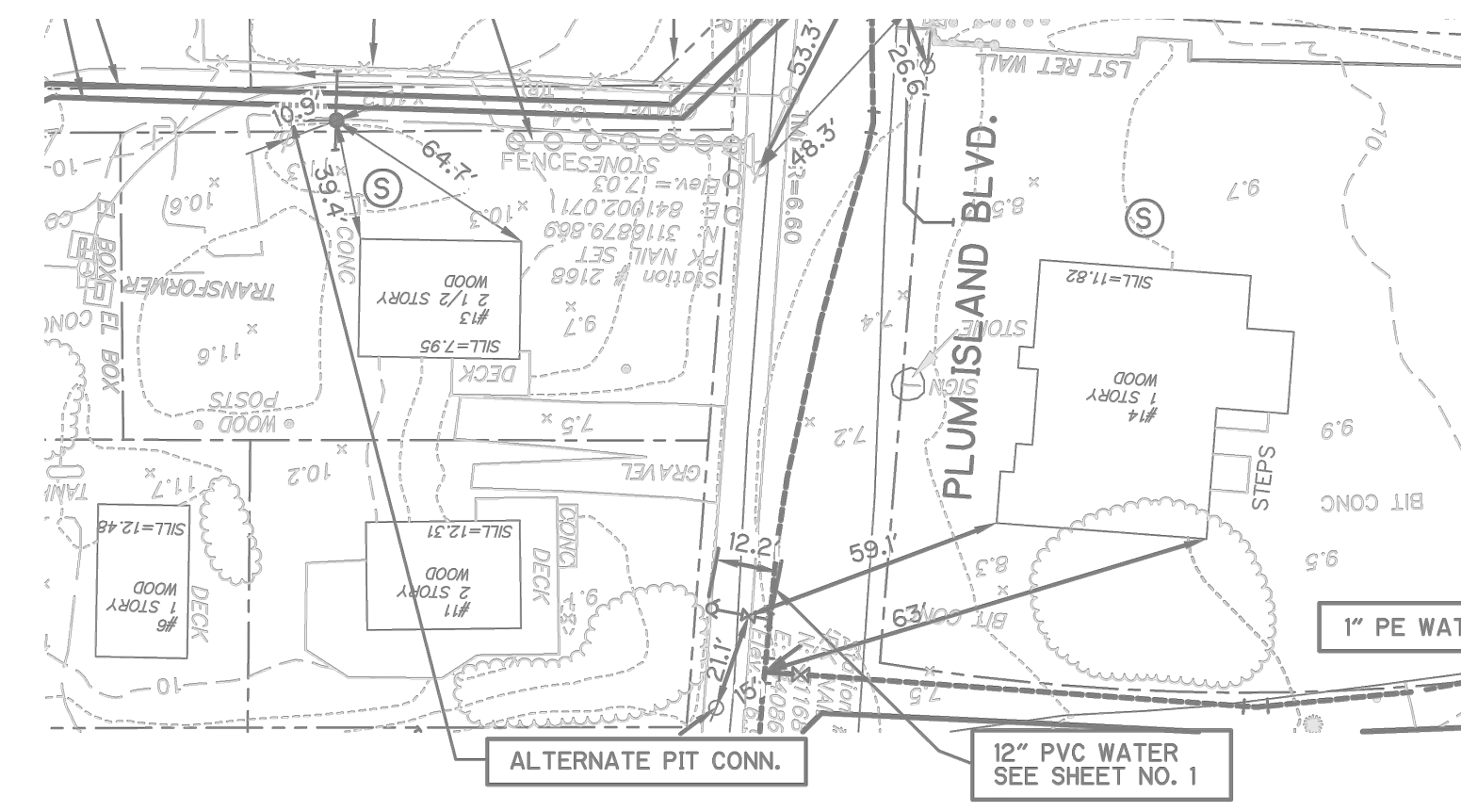
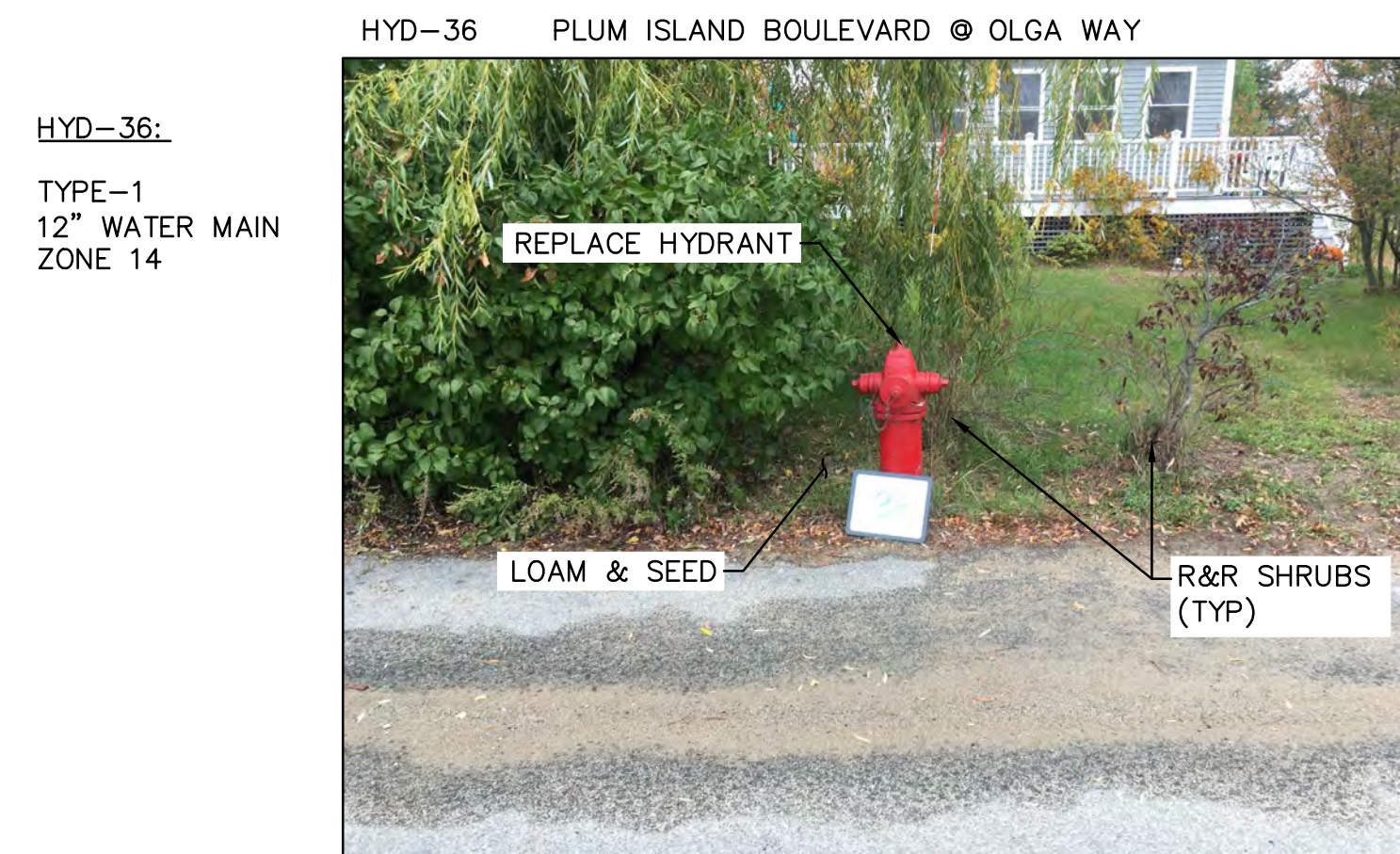
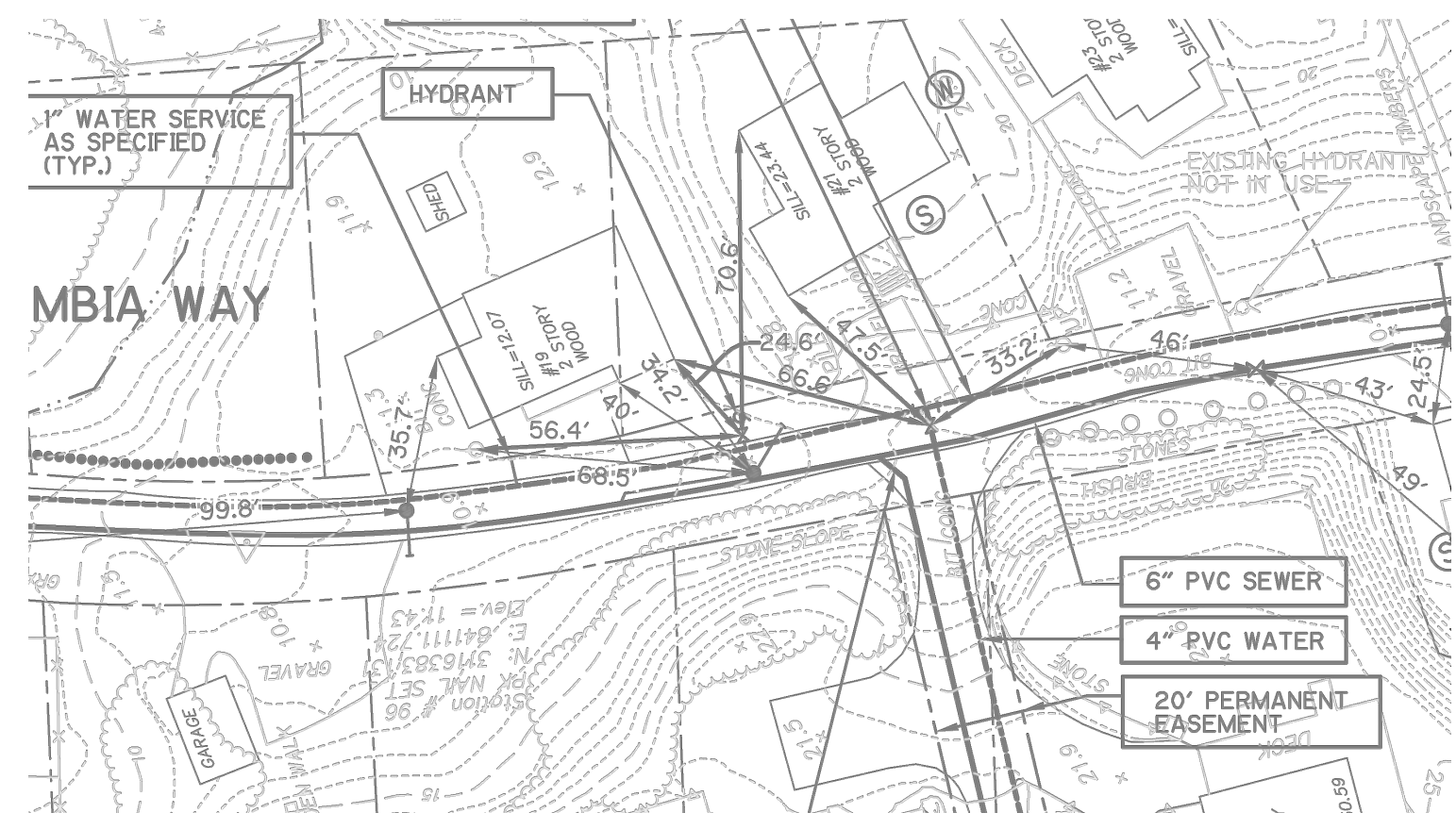
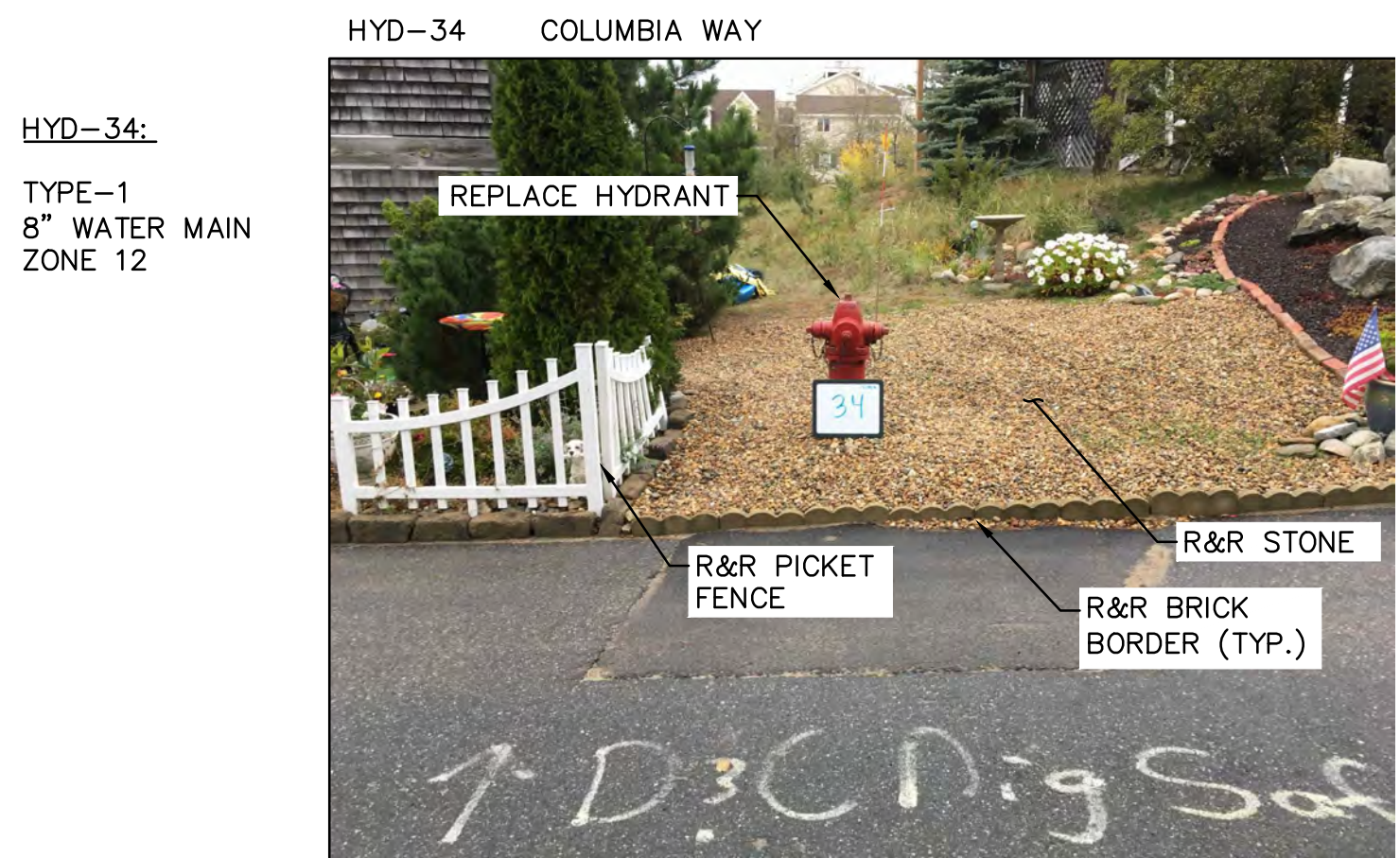
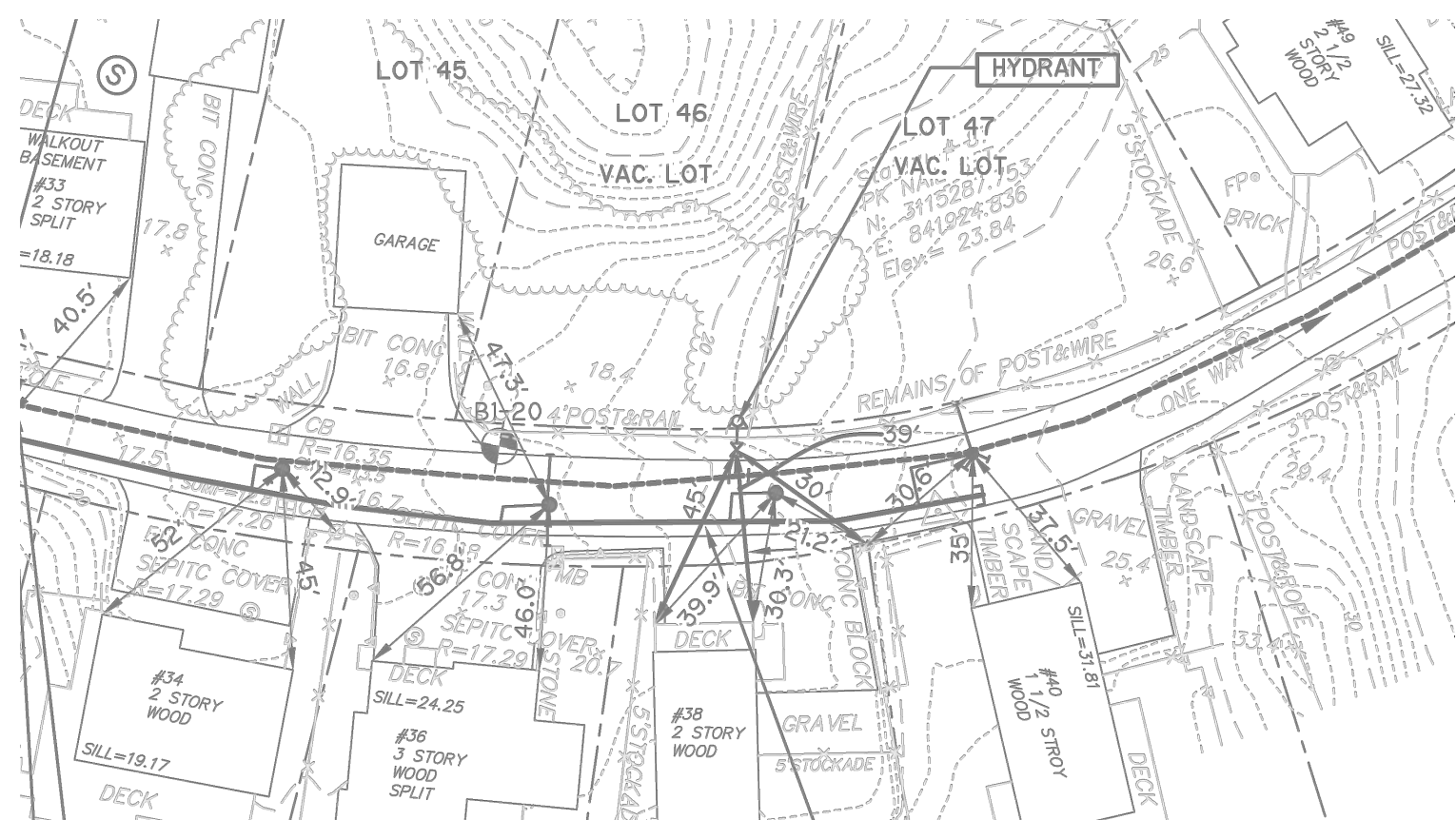
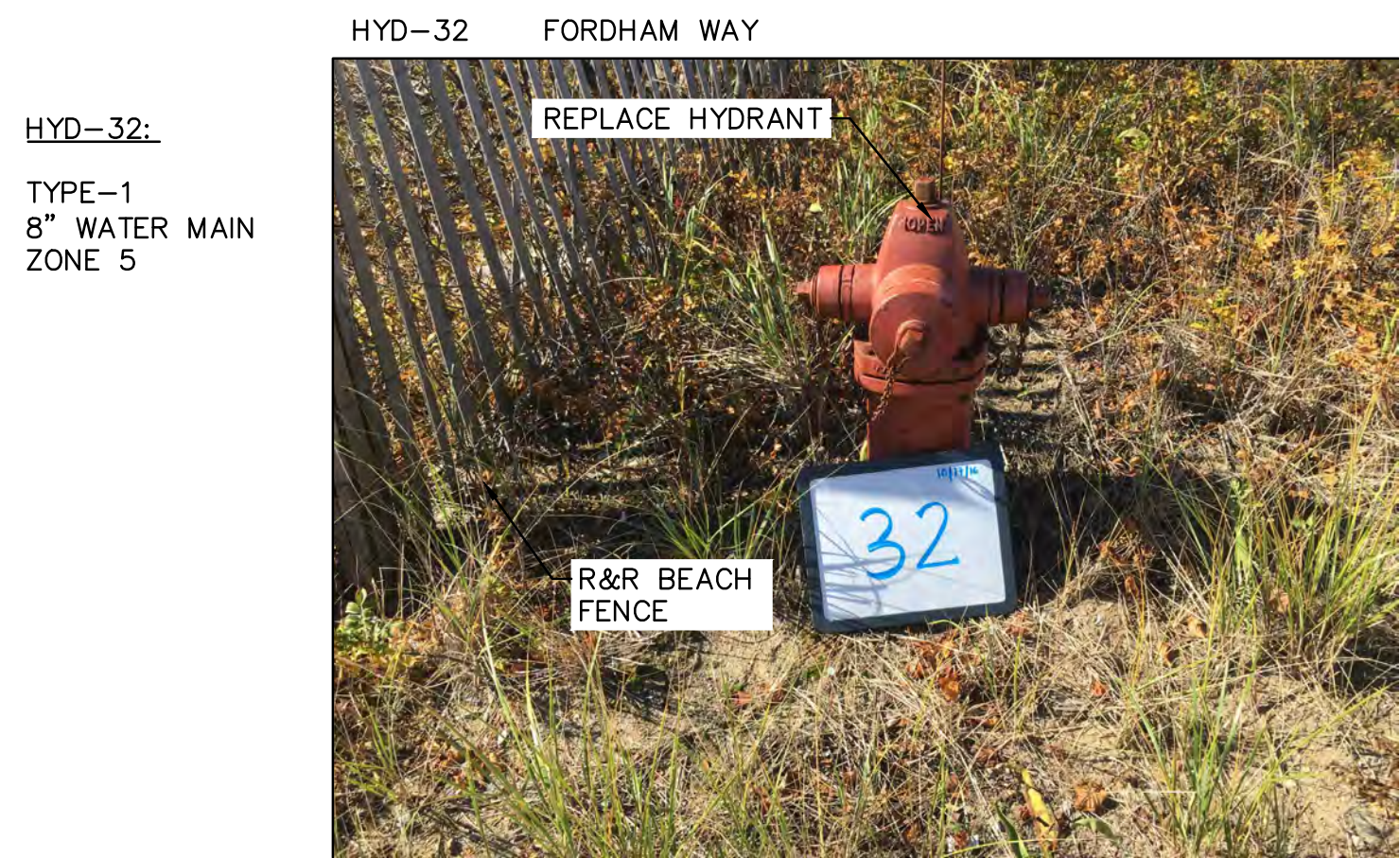
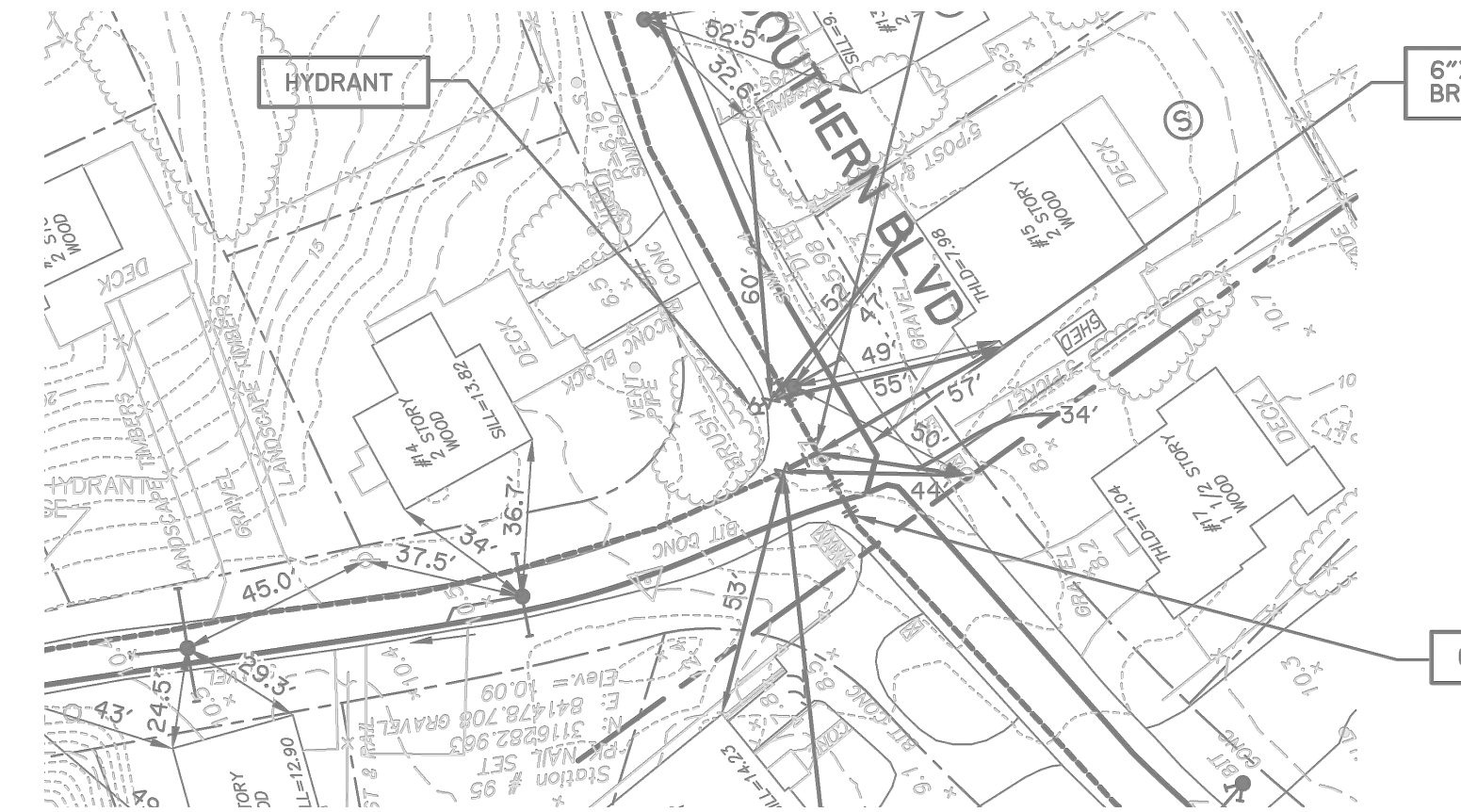
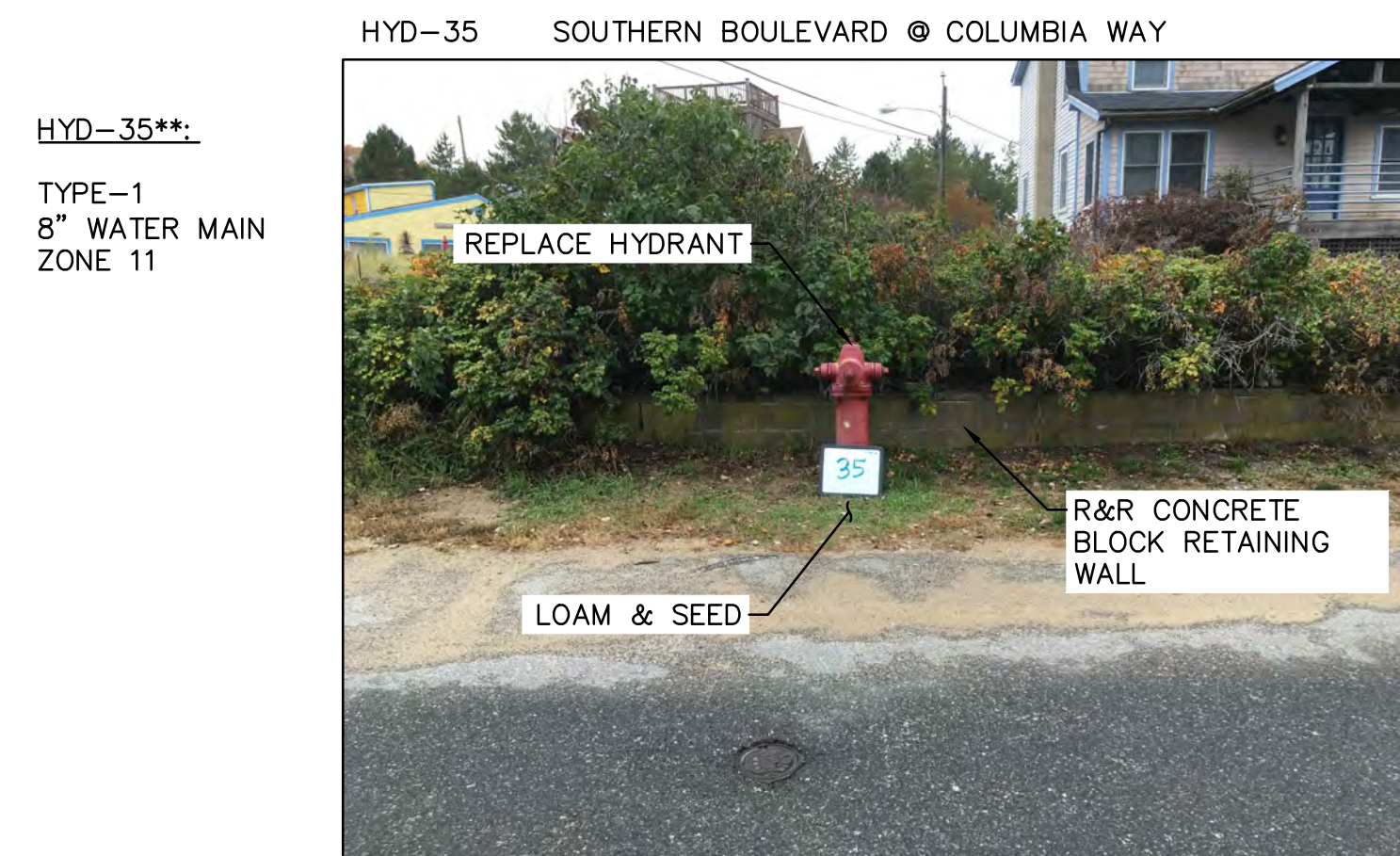
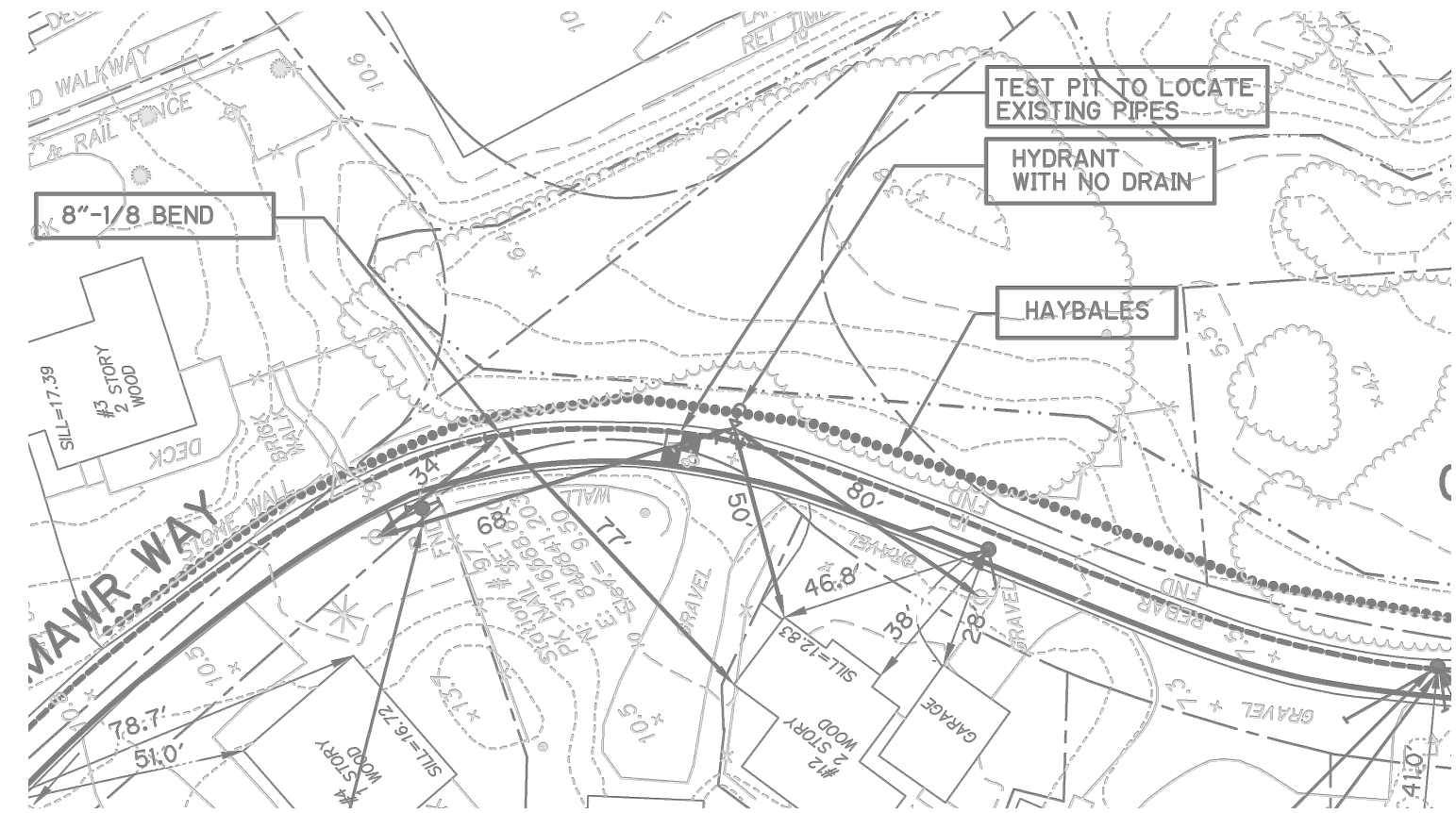
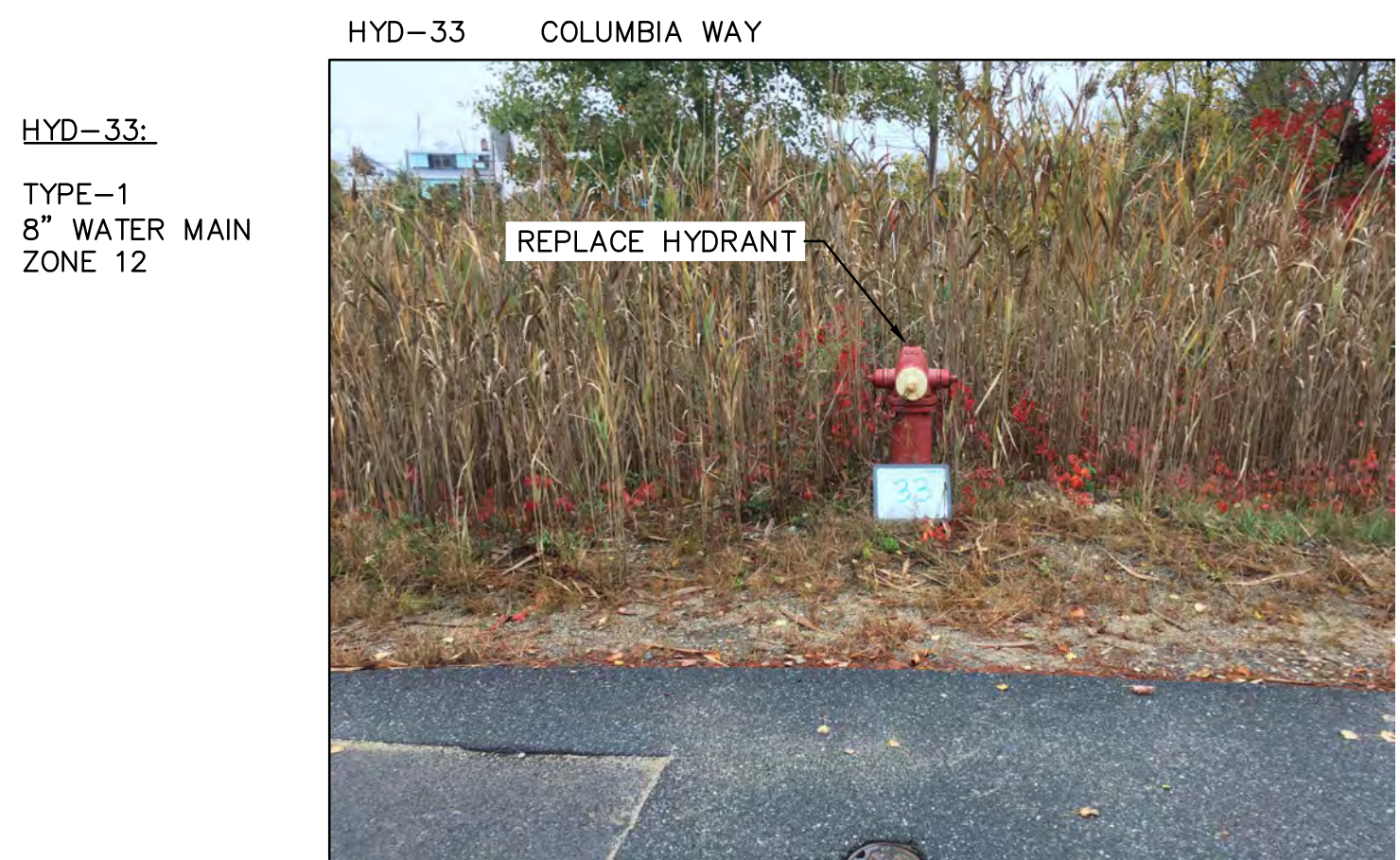
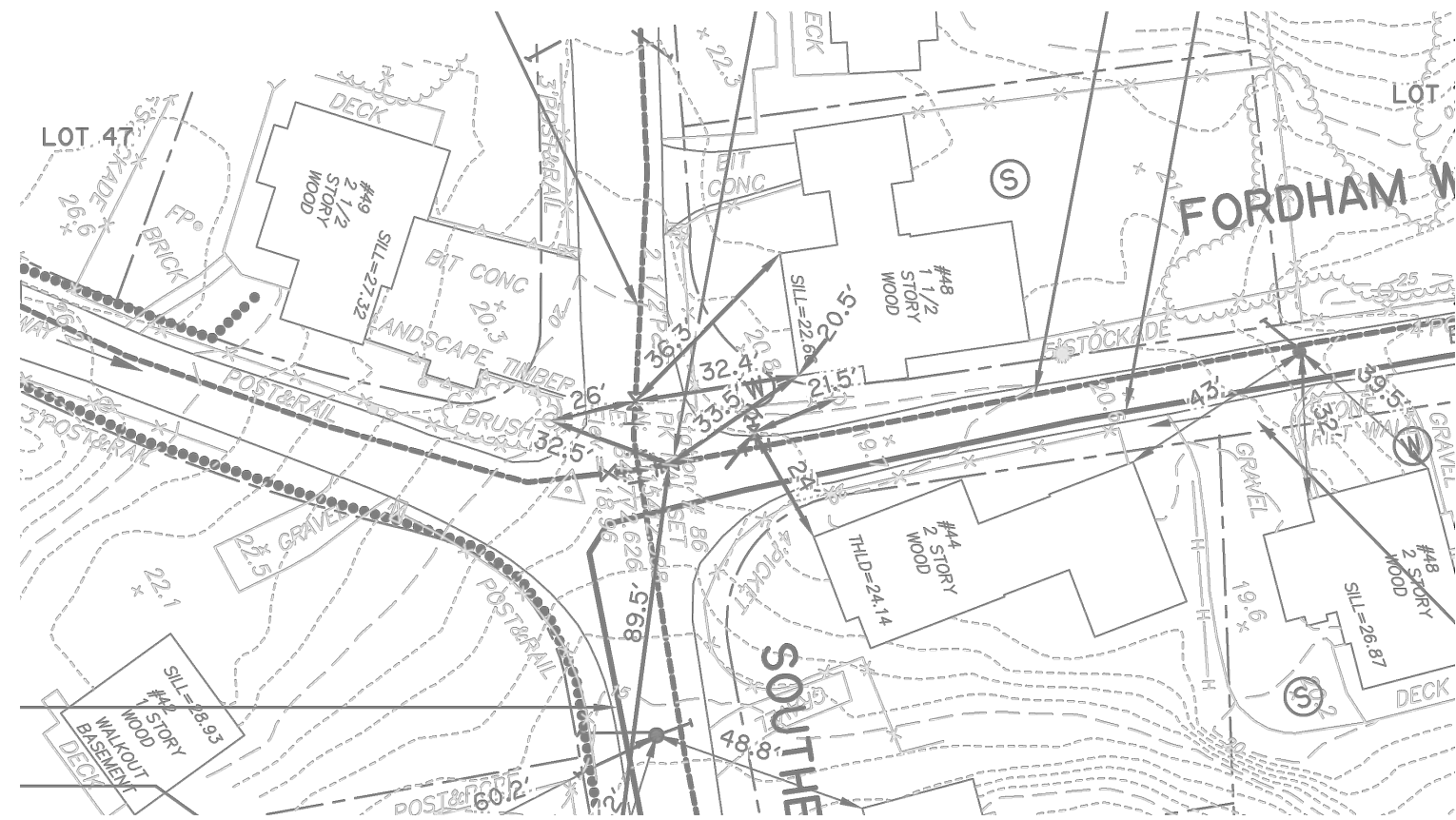

NOTES:  
\* "PLAN VIEWS" ARE THE AS-BUILT RECORD DRAWINGS FROM THE ORIGINAL WATER-SERWER PROJECT. SEE GENERAL NOTES.  
\*\* HYDRANT TO BE RELOCATED AWAY FROM UTILITY POLE. LOCATION TO BE DETERMINED IN THE FIELD BY CITY OF NEWBURYPORT DEPARTMENT OF PUBLIC SERVICES.

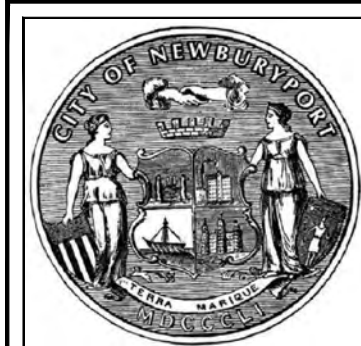

CITY OF NEWBURYPORT  
DEPARTMENT OF PUBLIC SERVICES  
16A PERRY WAY  
NEWBURYPORT, MA 01950

Rev No	Date	Drawn	Chkd	Description

Designed By:  
D. GAGNON  
Checked By:  
J.E. WHITE  
Date:  
APRIL 7, 2017

N.T.S.

**PLUM ISLAND HYDRANT REPLACEMENT  
EXISTING CONDITIONS PLANS  
HYDRANTS 31-36**

Sheet No.  
33 OF 60  
**EC-6**



HYD-37 OLGA WAY

HYD-37\*\*:  
TYPE-1  
8" WATER MAIN  
ZONE 14 & 15

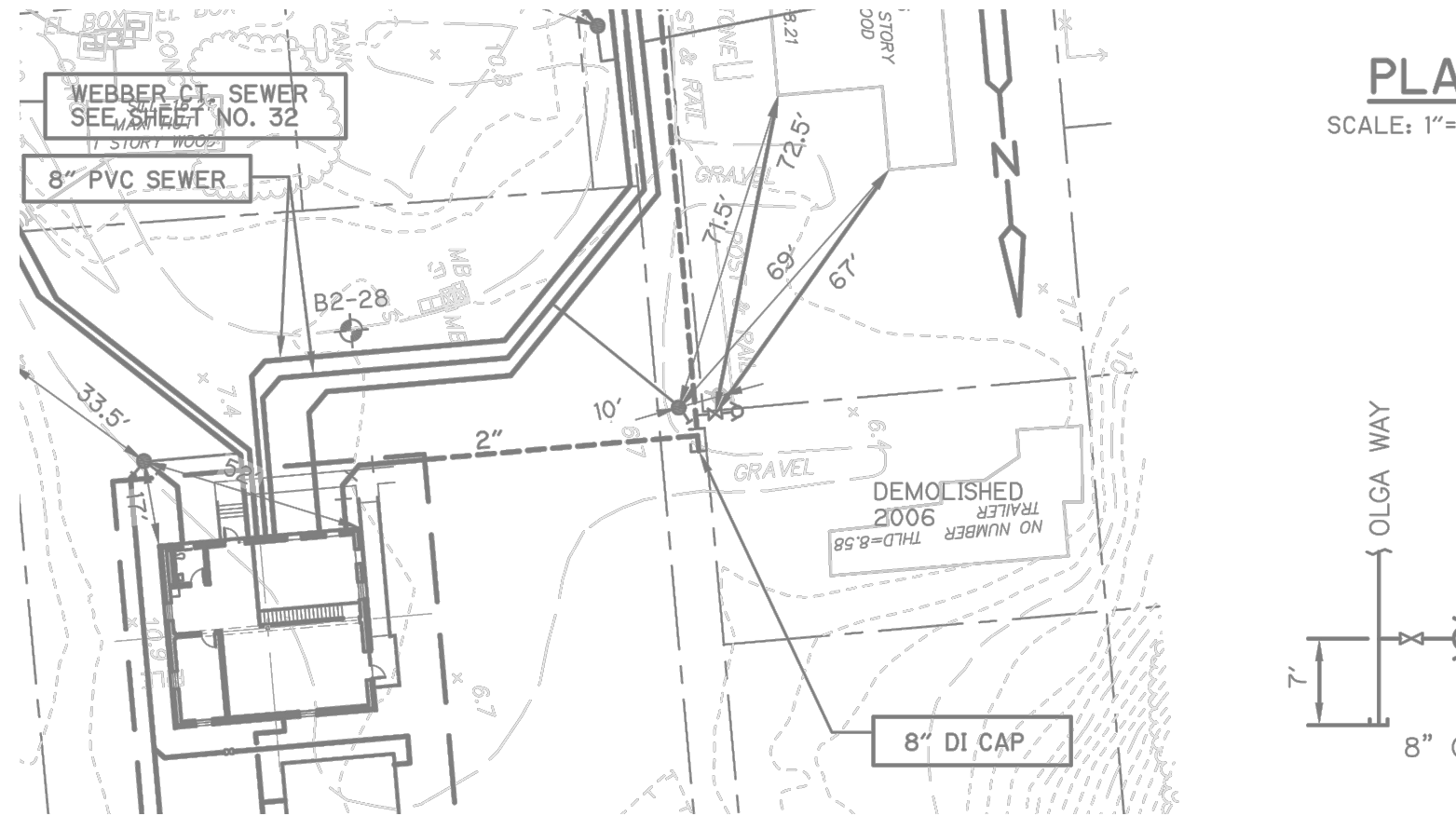
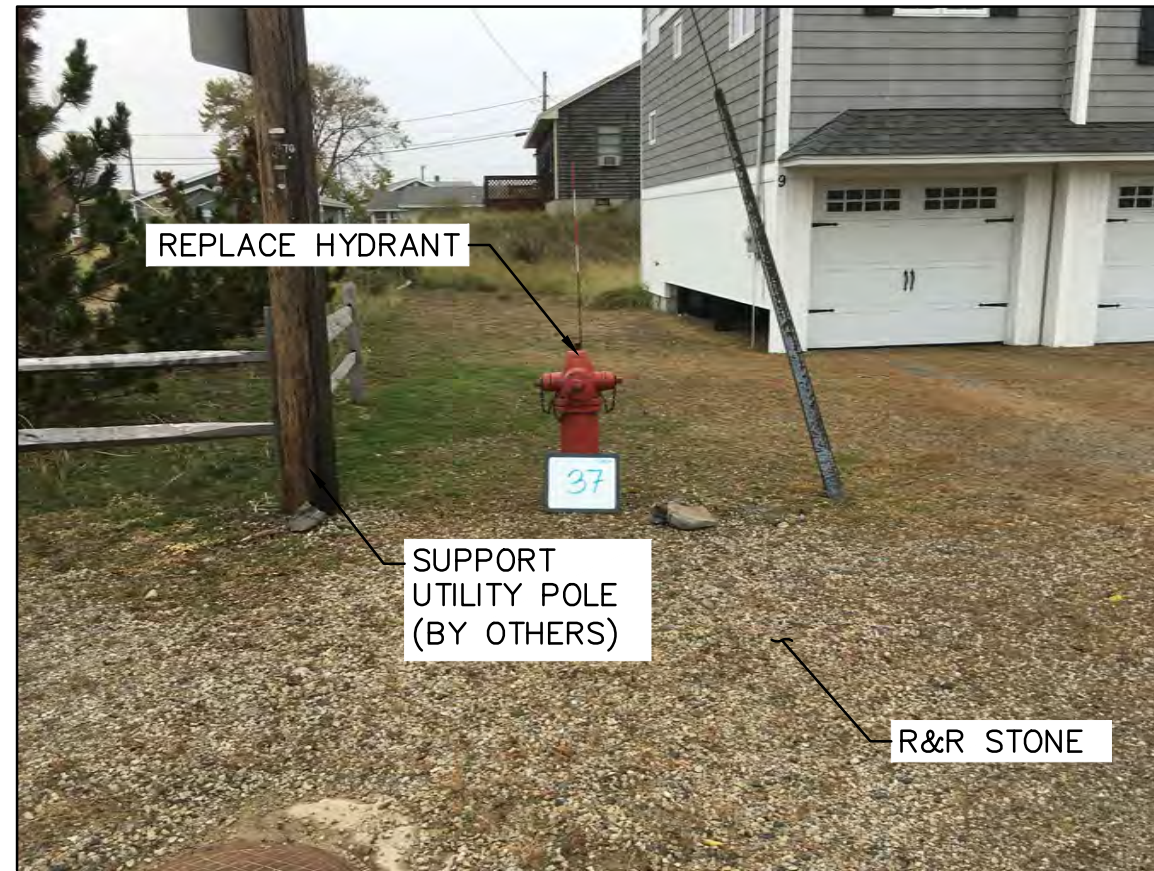

HYD-39 ANNAPOLIS WAY @ SOUTHERN BOULEVARD

HYD-39:  
TYPE-2  
6" WATER MAIN  
ZONE 10

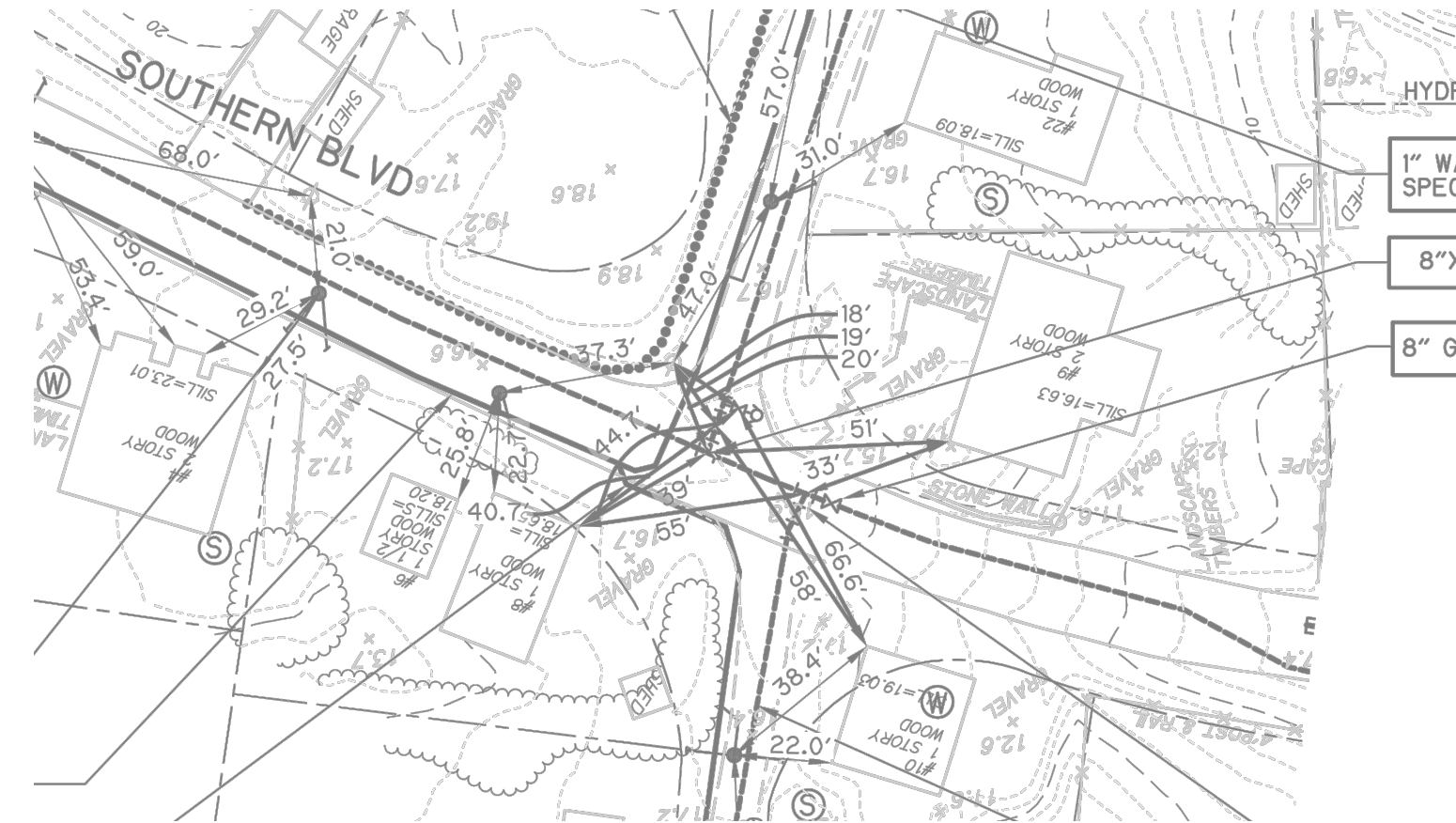

HYD-41 BRYN MAWR WAY @ SUNSET DRIVE

HYD-41:  
TYPE-1  
8" WATER MAIN  
ZONE 12

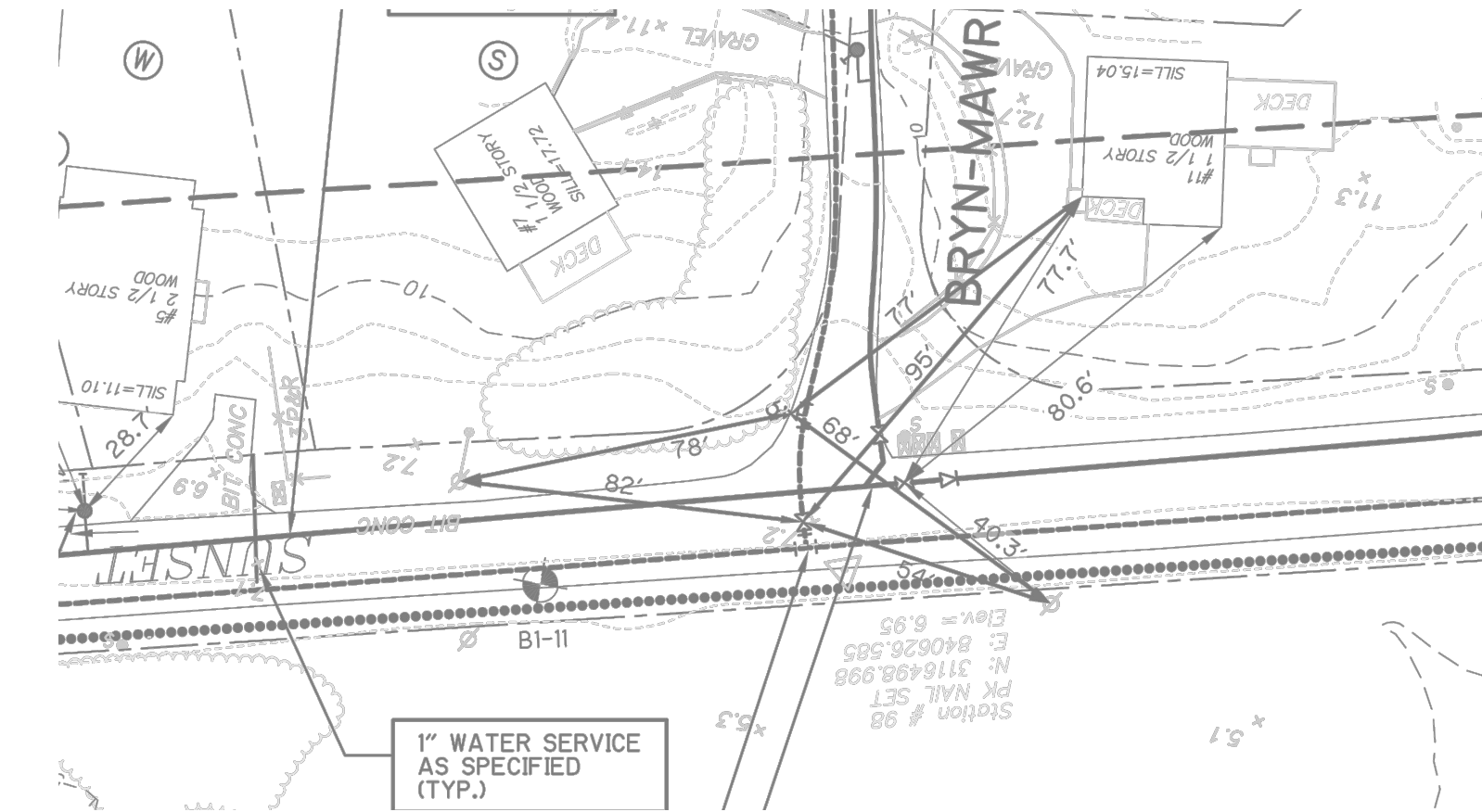

HYD-38 PLUM ISLAND BOULEVARD

HYD-38:  
TYPE-1  
12" WATER MAIN  
ZONE 14



HYD-40 O'CONNOR COURT

HYD-40:  
TYPE-1  
8" WATER MAIN  
ZONE 14 & 16

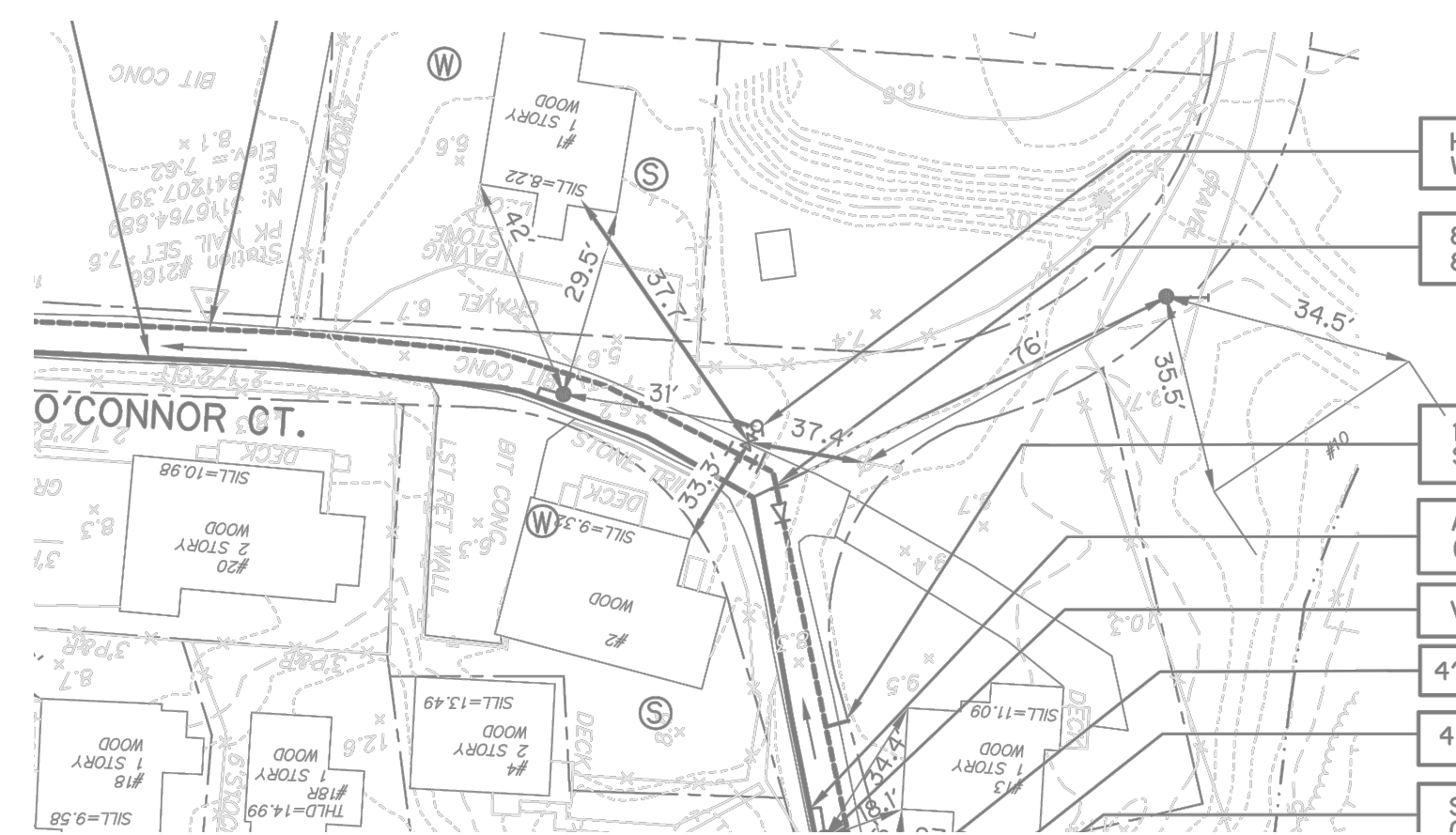

HYD-42 SOUTHERN BOULEVARD @ PLUM ISLAND BOULEVARD

HYD-42:  
TYPE-1  
8" WATER MAIN  
ZONE 13

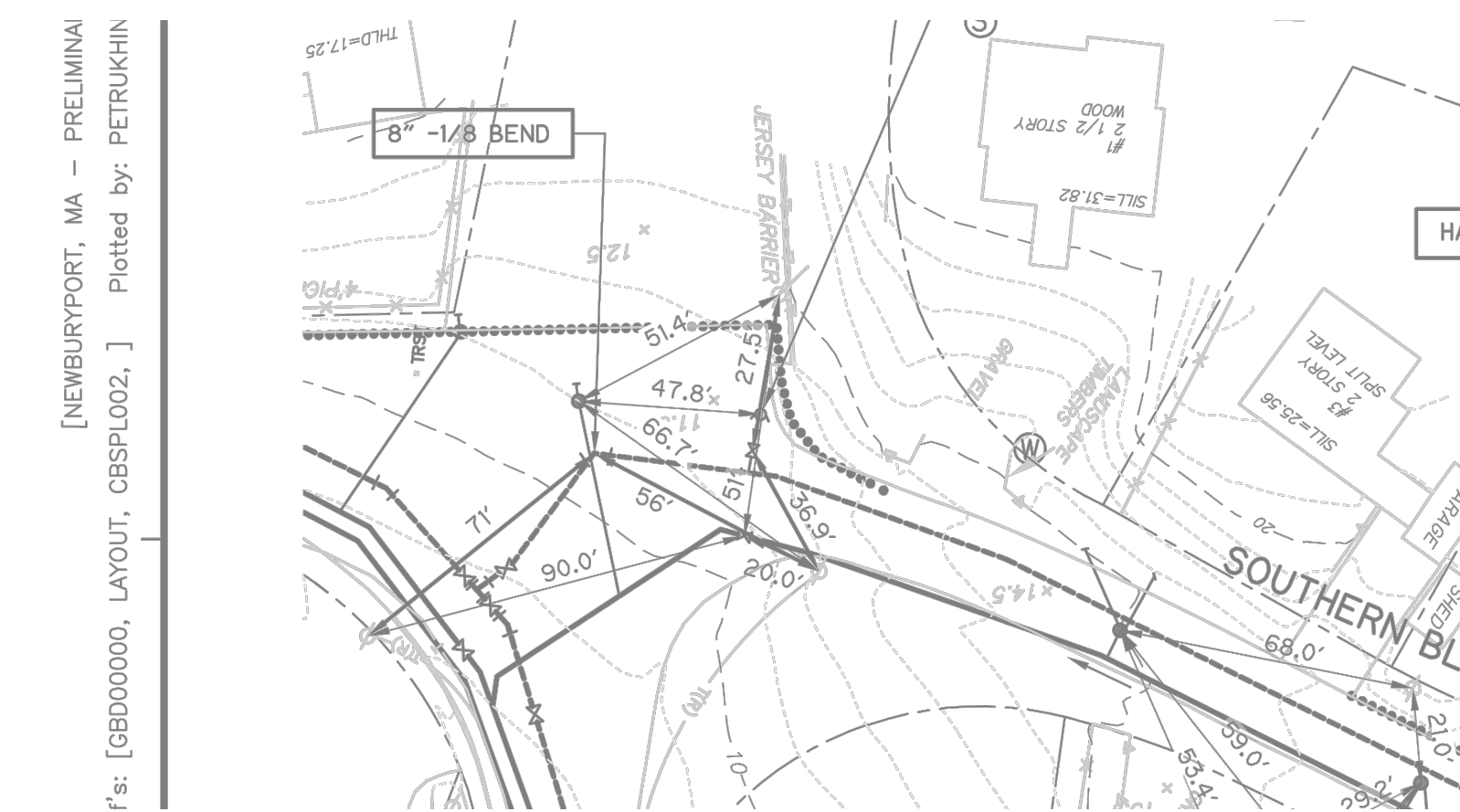

NOTES:  
\*PLAN VIEWS ARE THE AS-BUILT RECORD DRAWINGS FROM THE ORIGINAL WATER-SEWER PROJECT. SEE GENERAL NOTES.  
\*\* HYDRANT TO BE RELOCATED AWAY FROM UTILITY POLE. LOCATION TO BE DETERMINED IN THE FIELD BY CITY OF NEWBURYPORT DEPARTMENT OF PUBLIC SERVICES.



CITY OF NEWBURYPORT  
DEPARTMENT OF PUBLIC SERVICES  
16A PERRY WAY  
NEWBURYPORT, MA 01950

Rev No	Date	Drawn	Chkd	Description

Designed By:  
D. GAGNON  
Checked By:  
J.E. WHITE  
Date:  
APRIL 7, 2017

N.T.S.

PLUM ISLAND HYDRANT REPLACEMENT  
EXISTING CONDITIONS PLANS  
HYDRANTS 37-42

Sheet No.  
34 OF 60  
EC-7



HYD-43 DONNA'S WAY

HYD-43:  
TYPE-1  
6" WATER MAIN  
ZONE 28

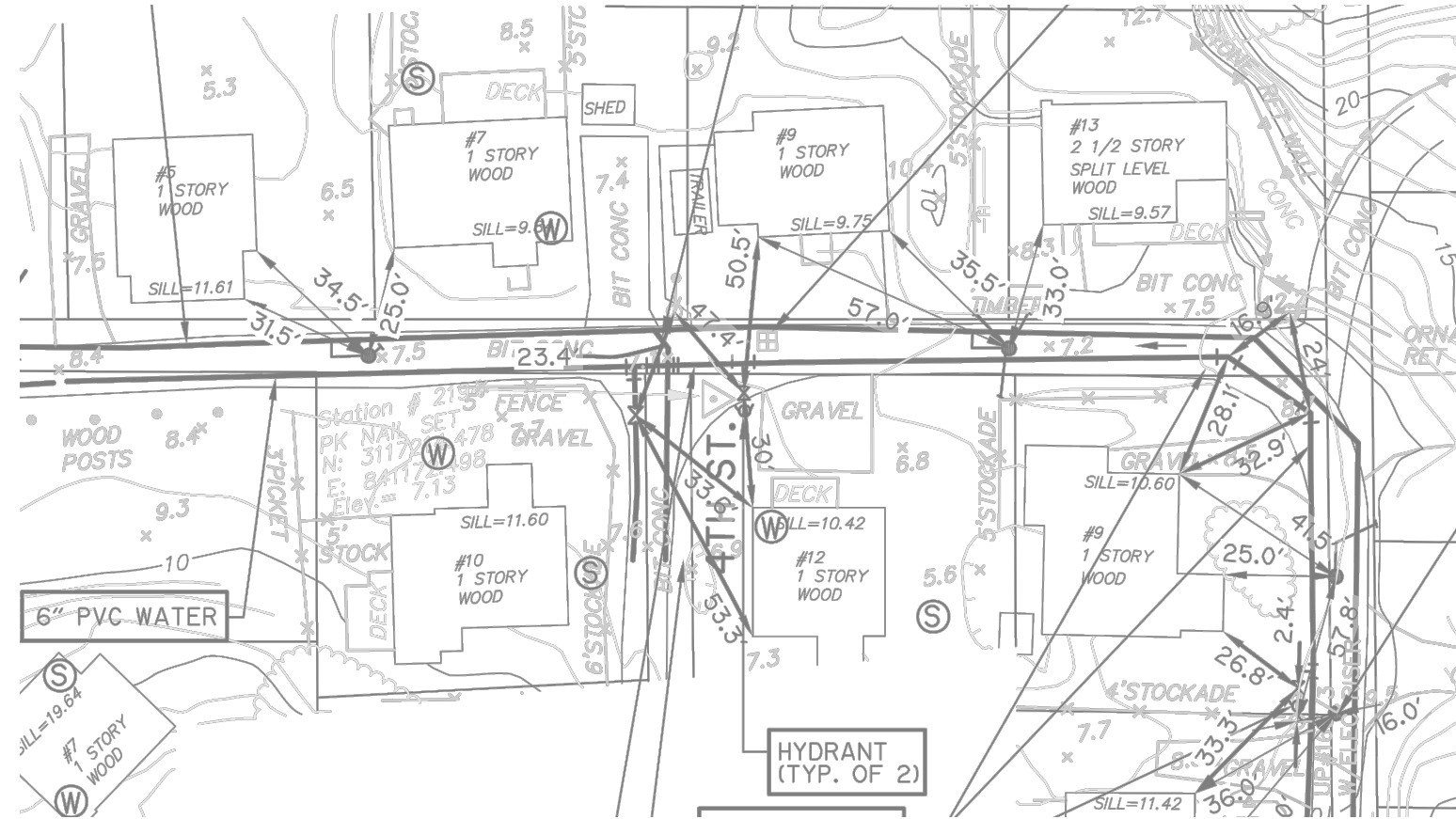

HYD-45 HUTCHINS ROAD

HYD-45:  
TYPE-1  
8" WATER MAIN  
ZONE 17

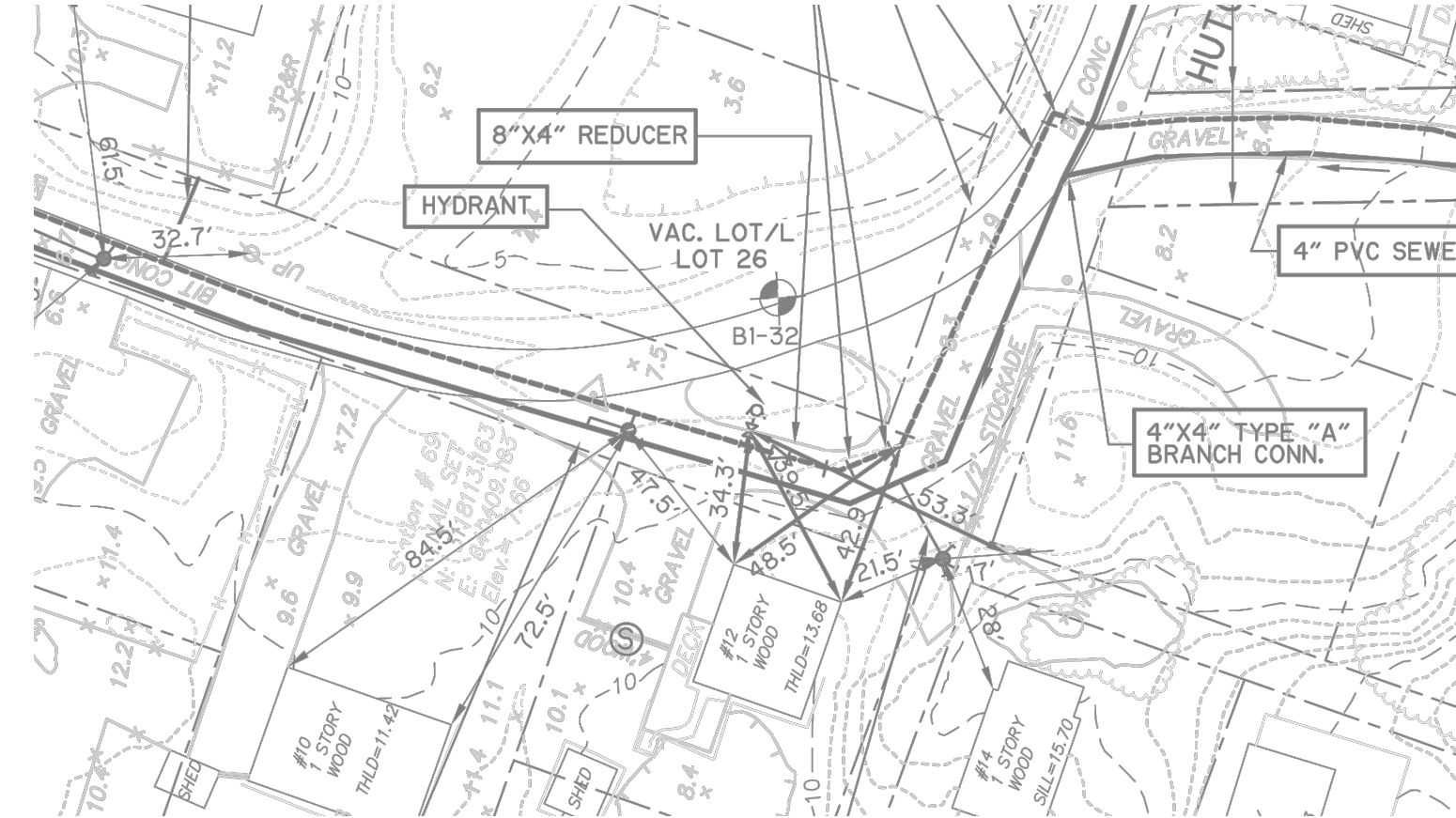

HYD-47 MARSH STREET

HYD-47:  
TYPE-1  
8" WATER MAIN  
ZONE 22 & 23

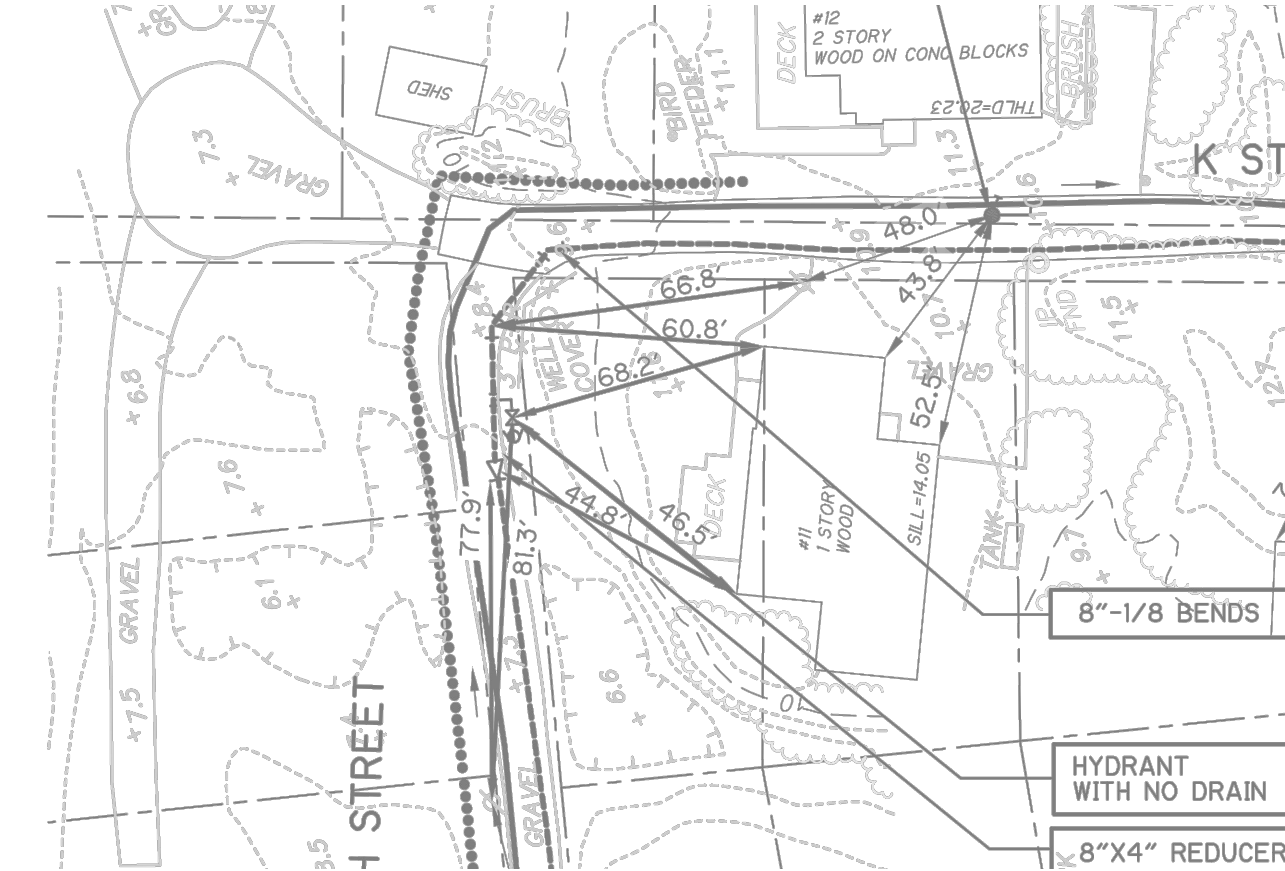

HYD-44 6TH STREET

HYD-44\*\*:  
TYPE-1  
6" WATER MAIN  
ZONE 28

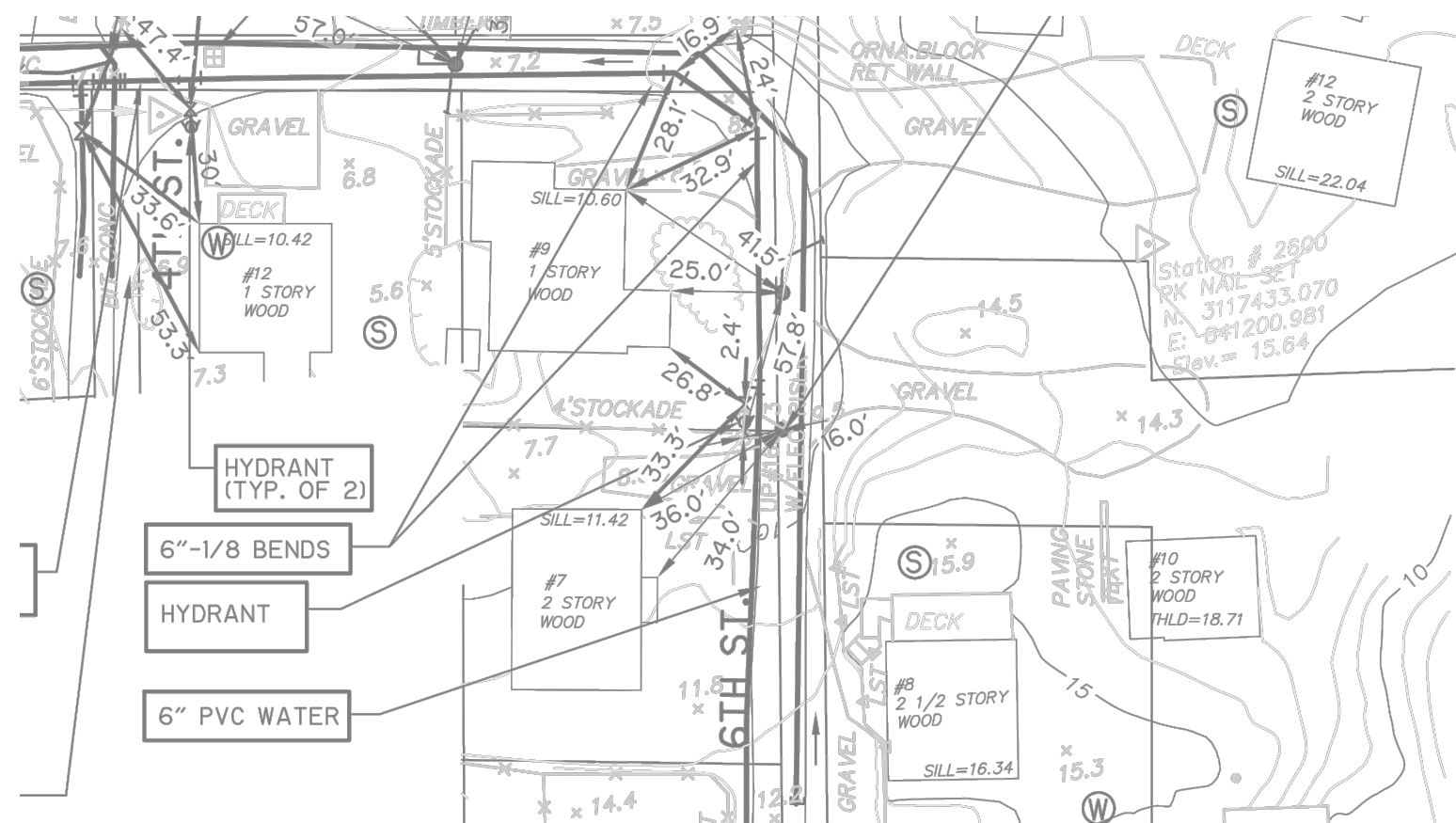

HYD-46 GLORIA STREET

HYD-46:  
TYPE-1  
8" WATER MAIN  
ZONE 21

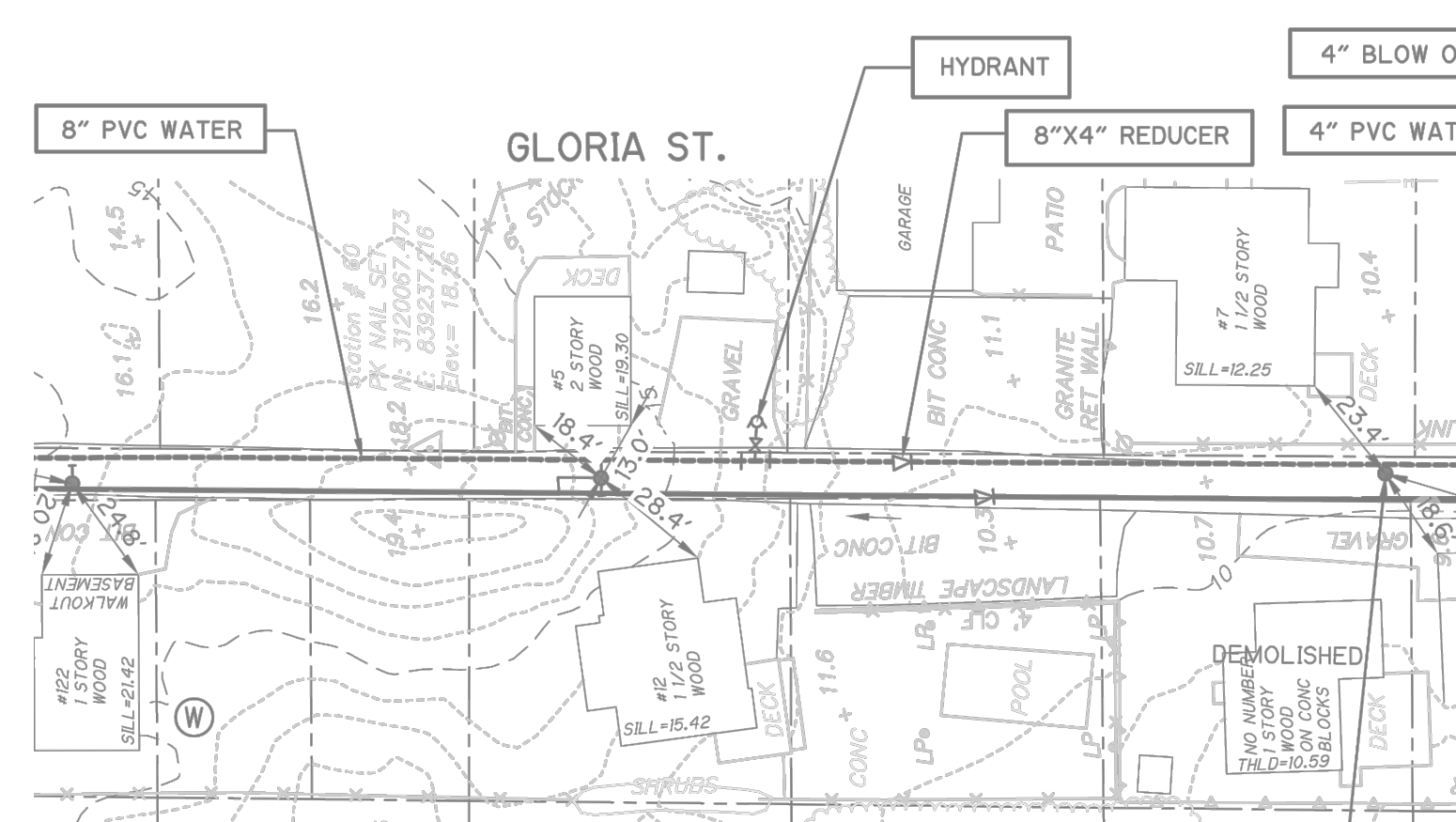

HYD-48 L STREET

HYD-48:  
TYPE-1  
8" WATER MAIN  
ZONE 22 & 24

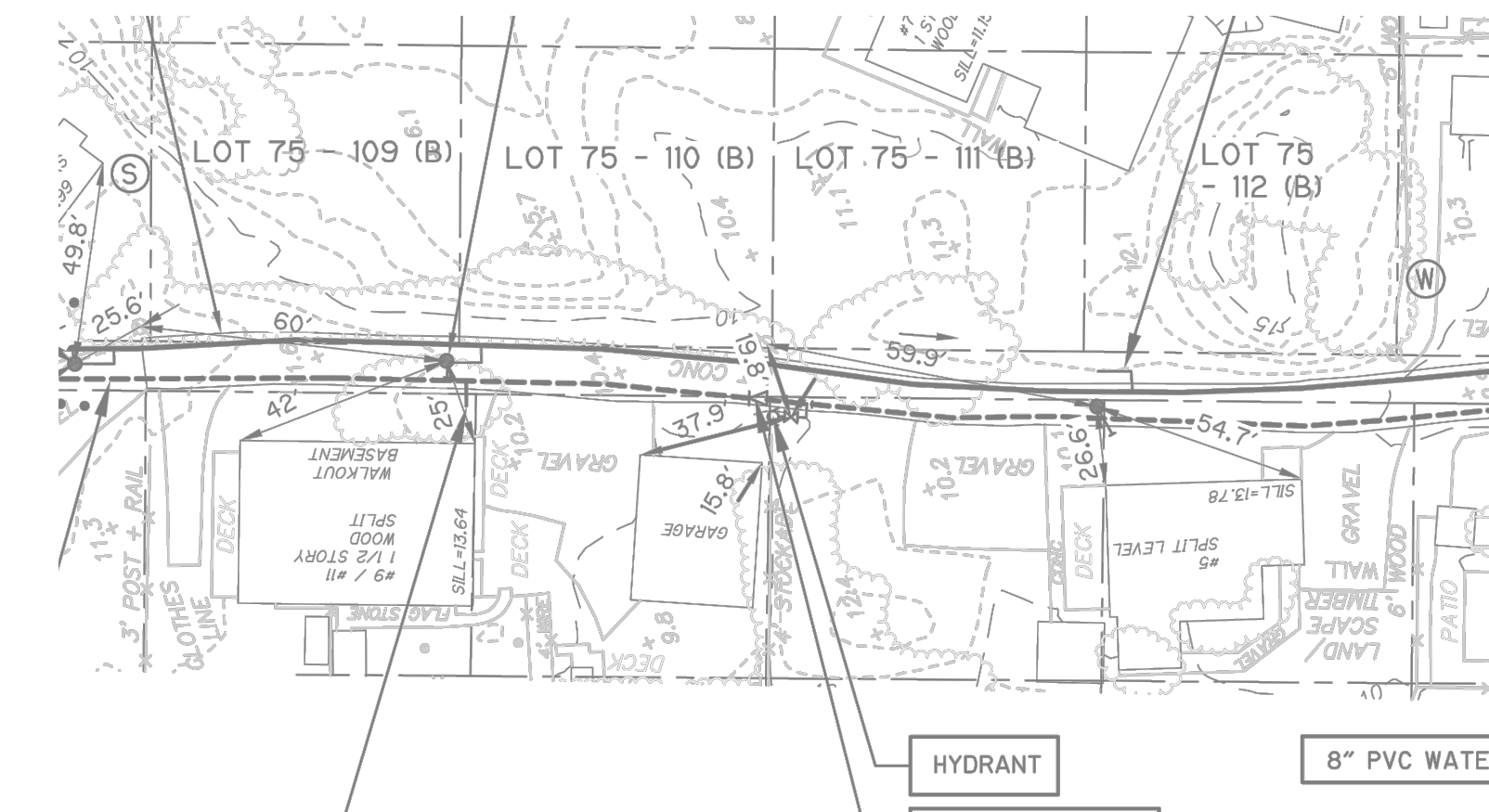
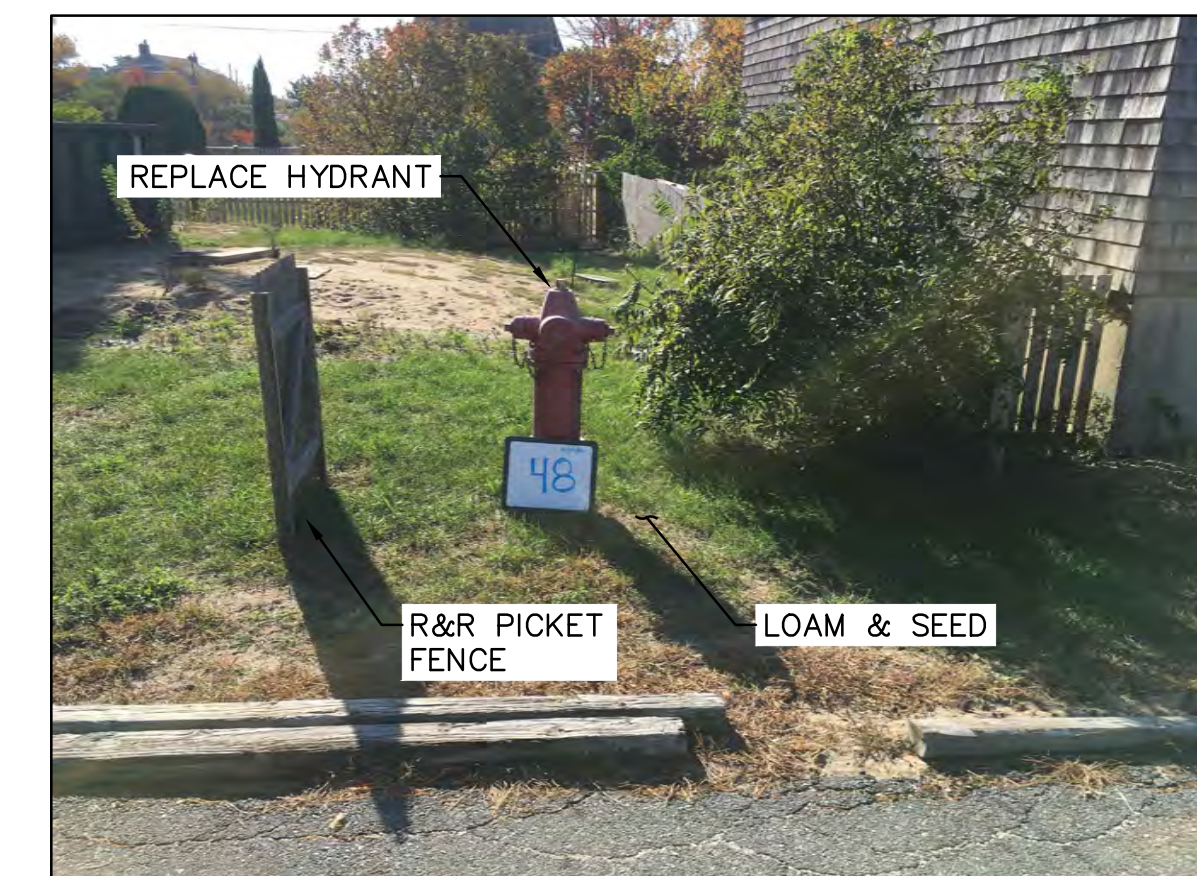

NOTES:  
\*PLAN VIEWS\* ARE THE AS-BUILT RECORD DRAWINGS FROM THE ORIGINAL WATER-SEWER PROJECT. SEE GENERAL NOTES.  
\*\* HYDRANT TO BE RELOCATED AWAY FROM UTILITY POLE. LOCATION TO BE DETERMINED IN THE FIELD BY CITY OF NEWBURYPORT DEPARTMENT OF PUBLIC SERVICES.



CITY OF NEWBURYPORT  
DEPARTMENT OF PUBLIC SERVICES  
16A PERRY WAY  
NEWBURYPORT, MA 01950

Rev No	Date	Drawn	Chkd	Description

Designed By:  
D. GAGNON  
Checked By:  
J.E. WHITE  
Date:  
APRIL 7, 2017

N.T.S.

PLUM ISLAND HYDRANT REPLACEMENT  
EXISTING CONDITIONS PLANS  
HYDRANTS 43-48

Sheet No.  
35 OF 60  
EC-8



HYD-49:  
TYPE-1  
8" WATER MAIN  
ZONE 26 & 27

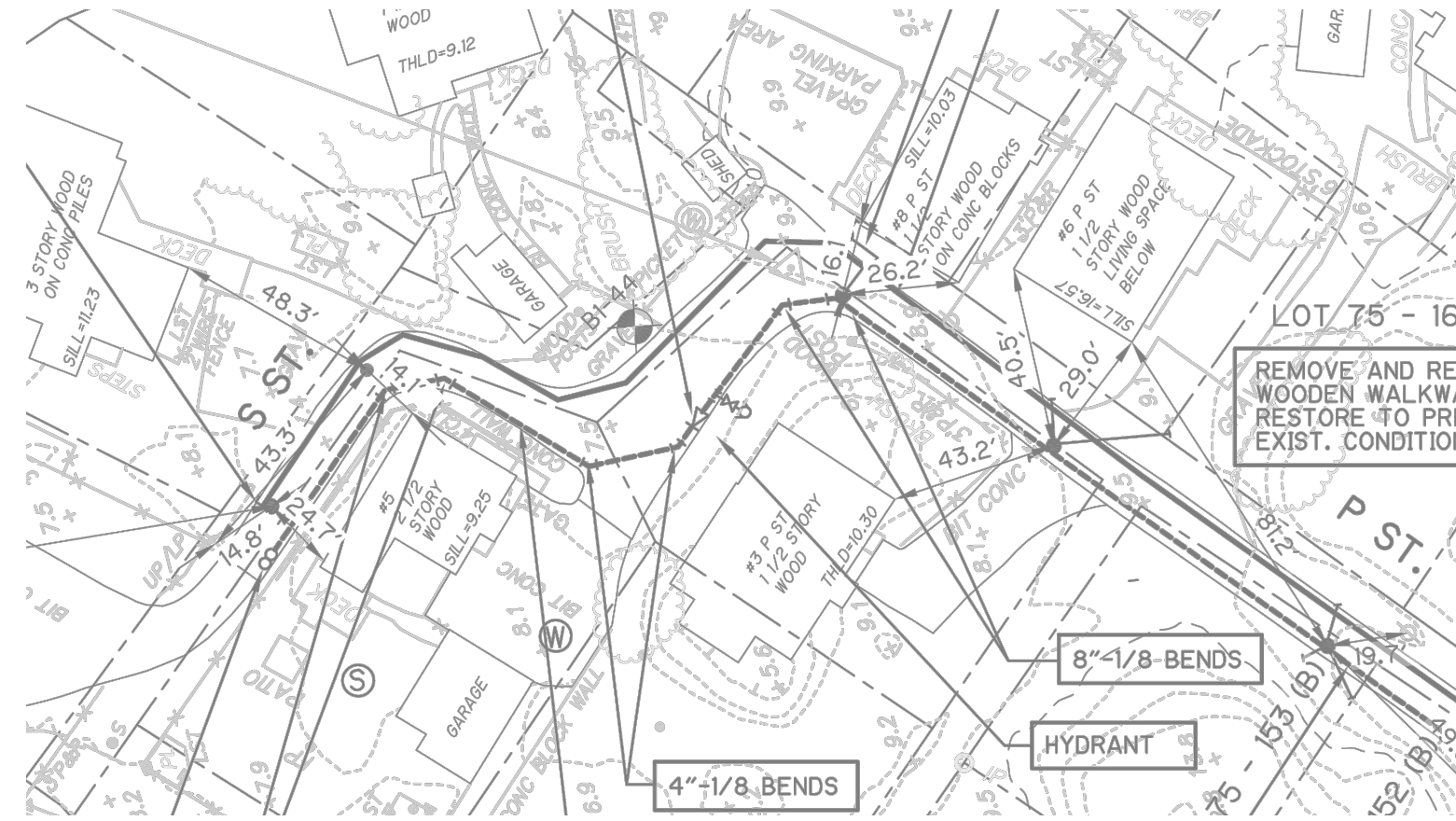
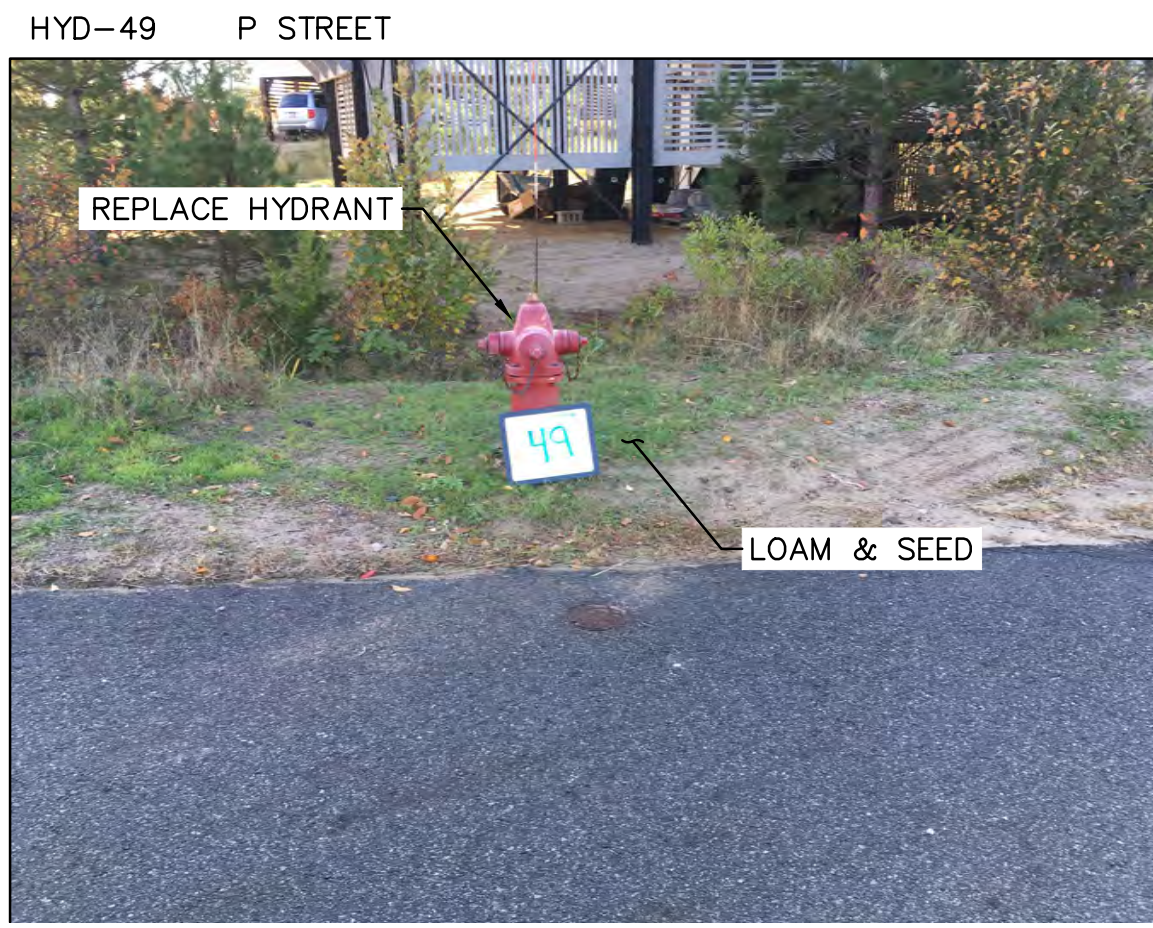

HYD-51:  
TYPE-1  
6" WATER MAIN  
ZONE 9

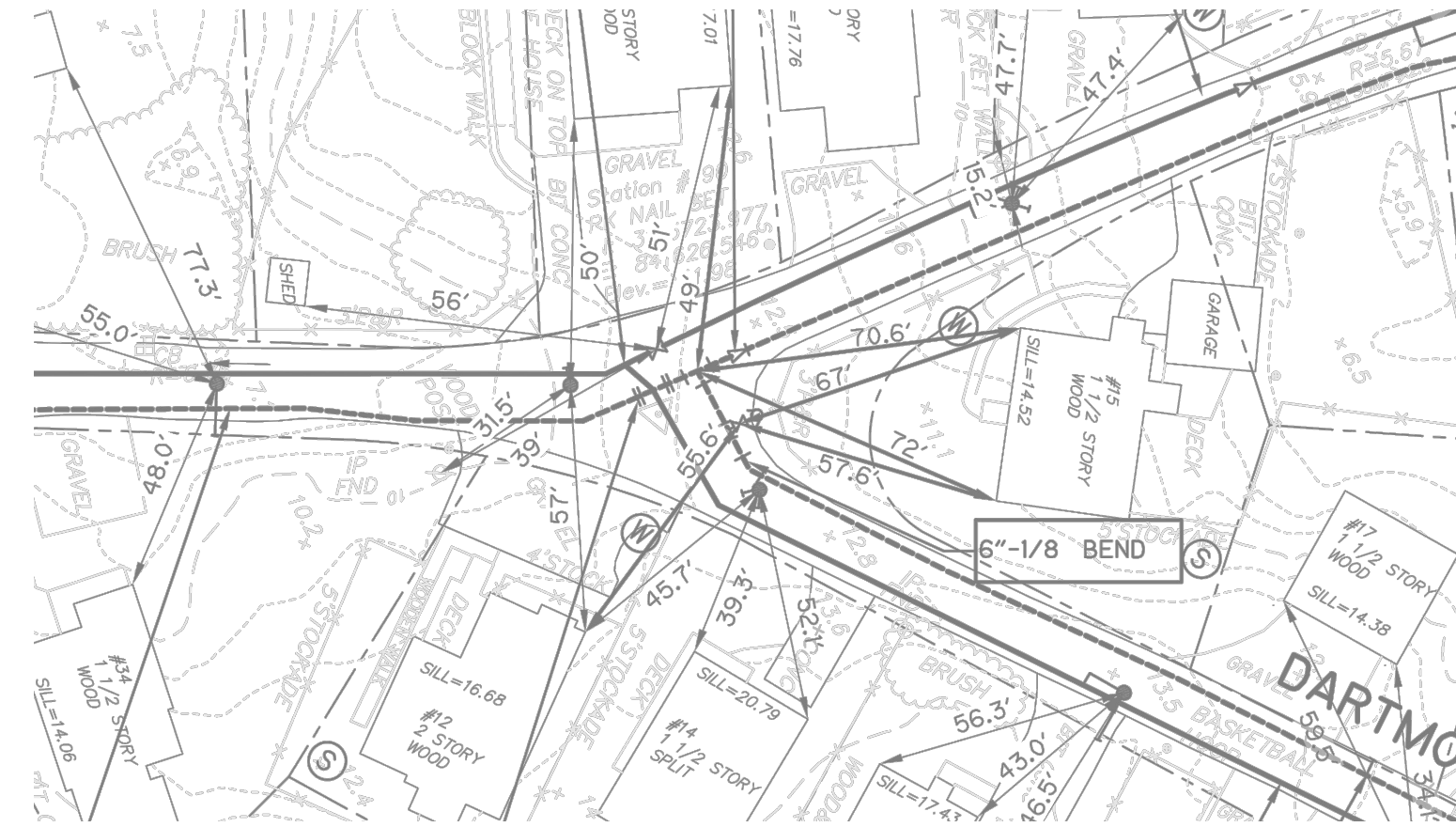

HYD-53:  
TYPE-1  
6" WATER MAIN  
ZONE 10

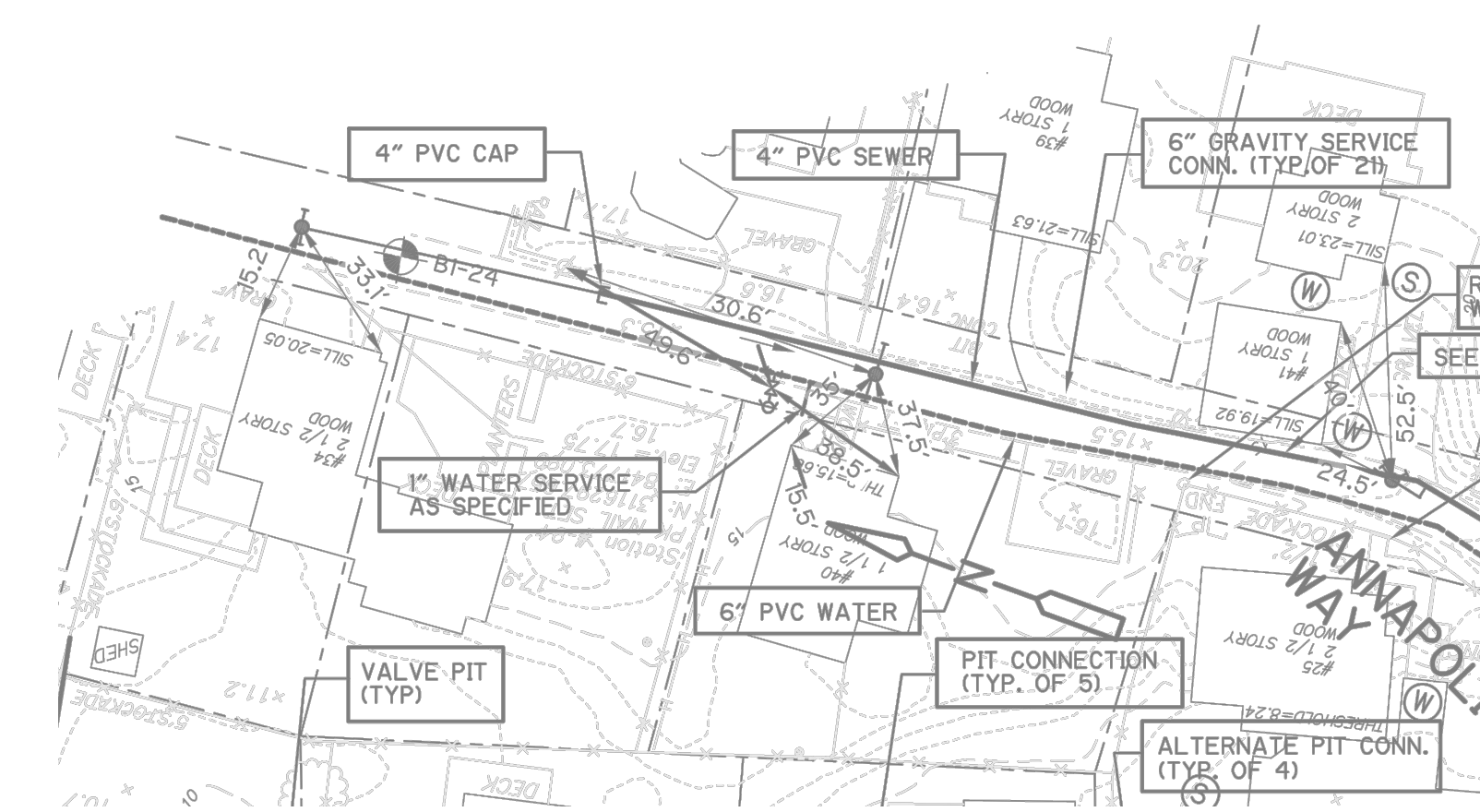

HYD-50:  
TYPE-2  
8" WATER MAIN  
ZONE 9

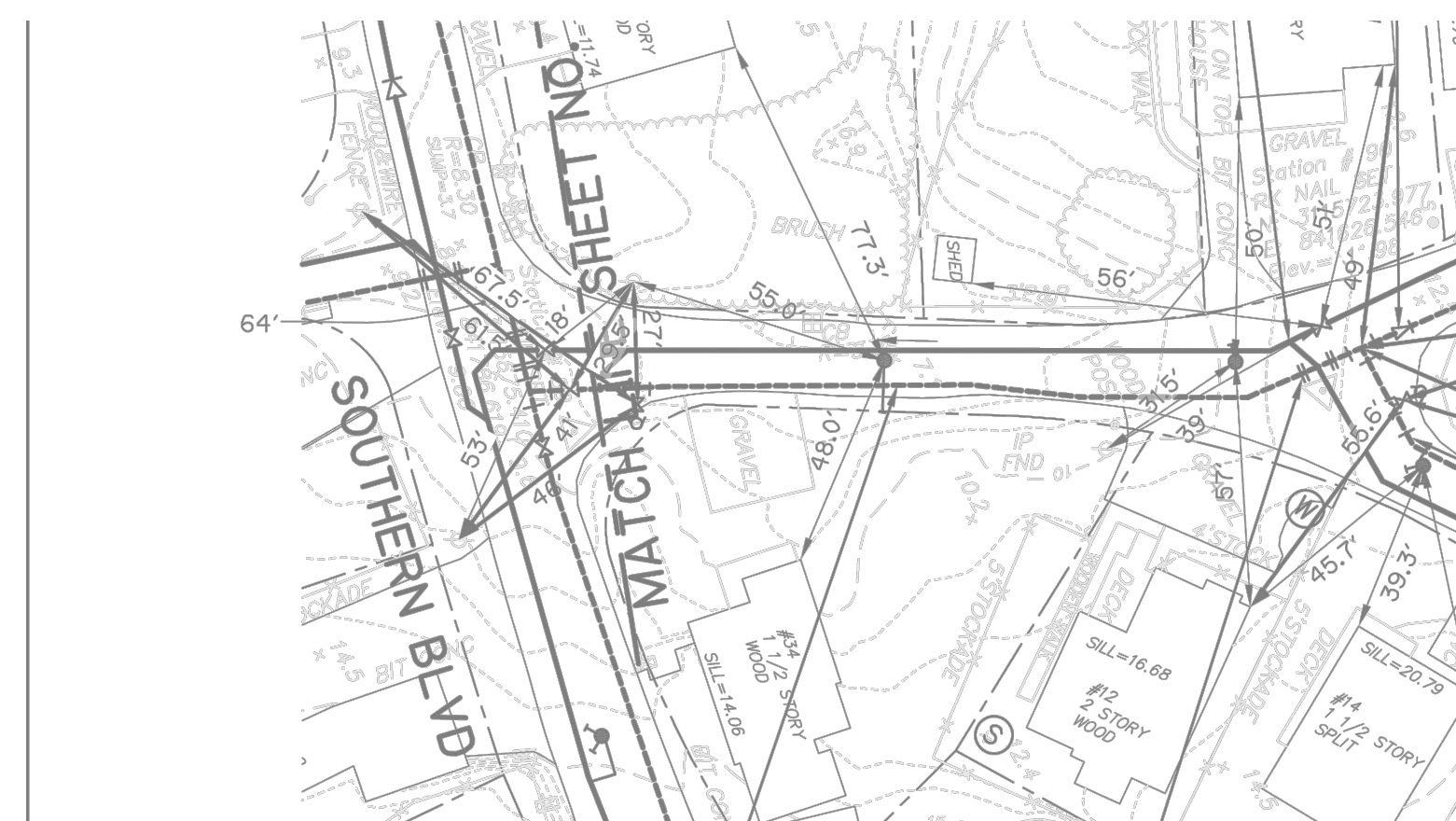

HYD-52:  
TYPE-1  
6" WATER MAIN  
ZONE 9

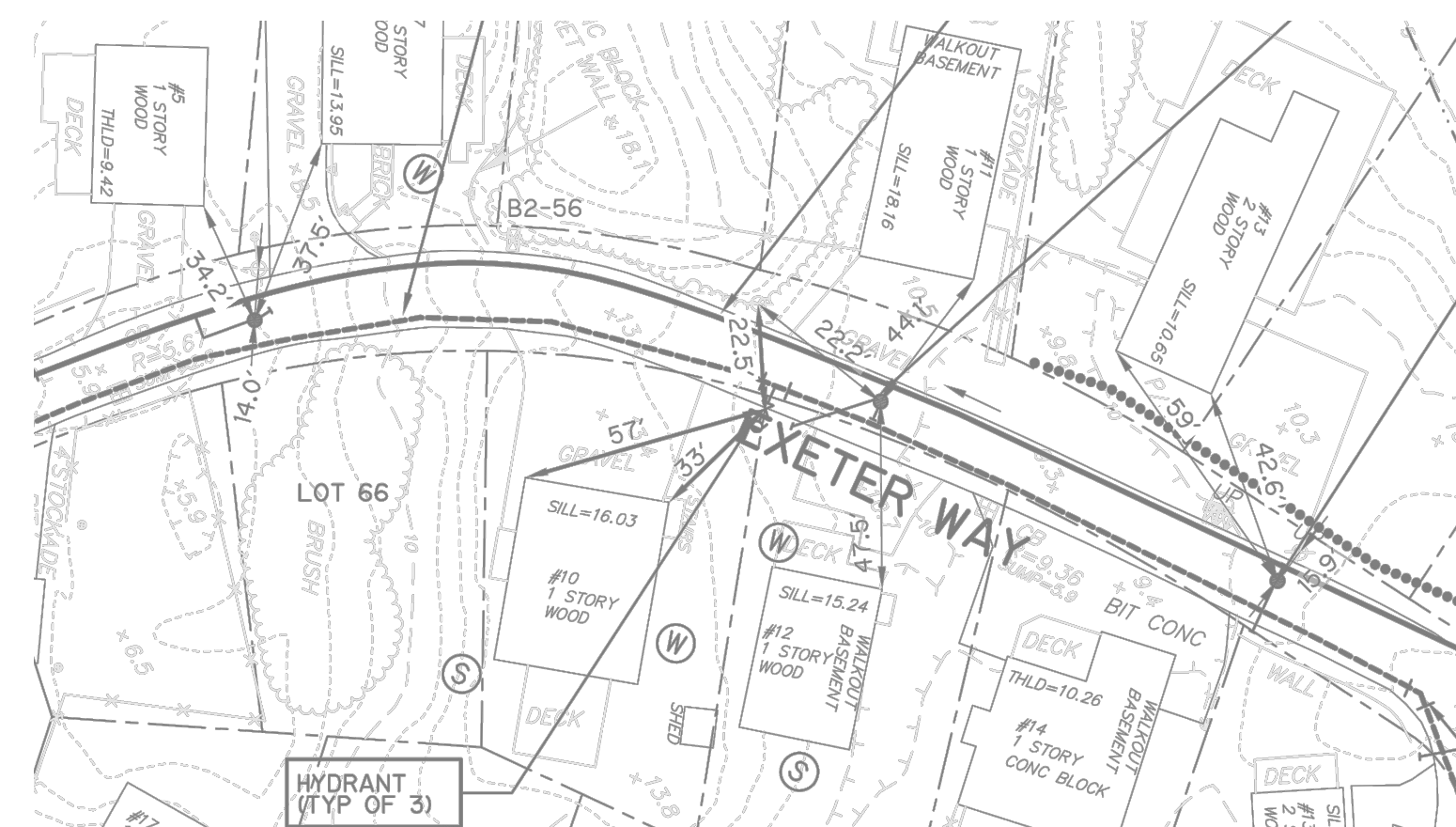

HYD-54:  
TYPE-1  
8" WATER MAIN  
ZONE 11

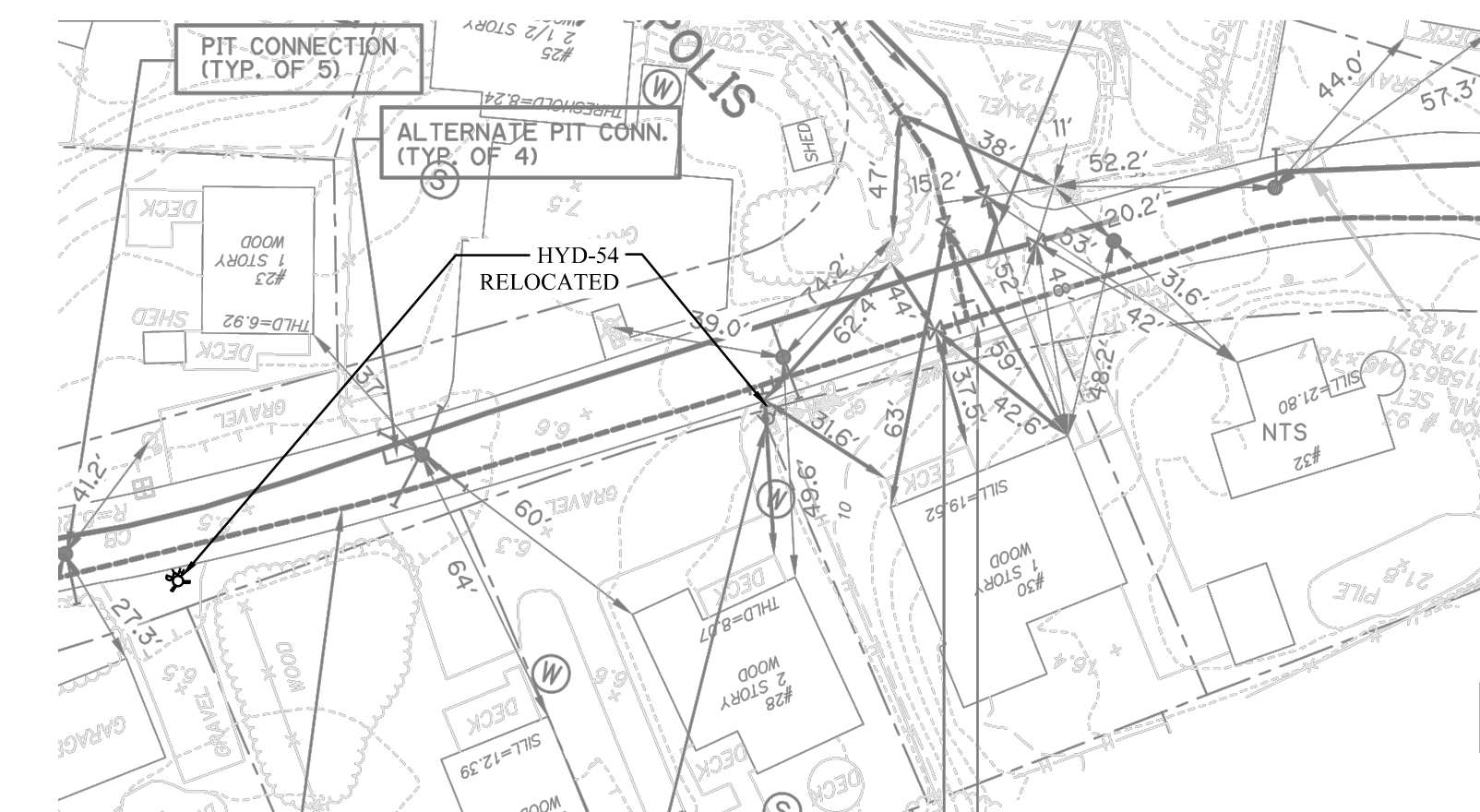
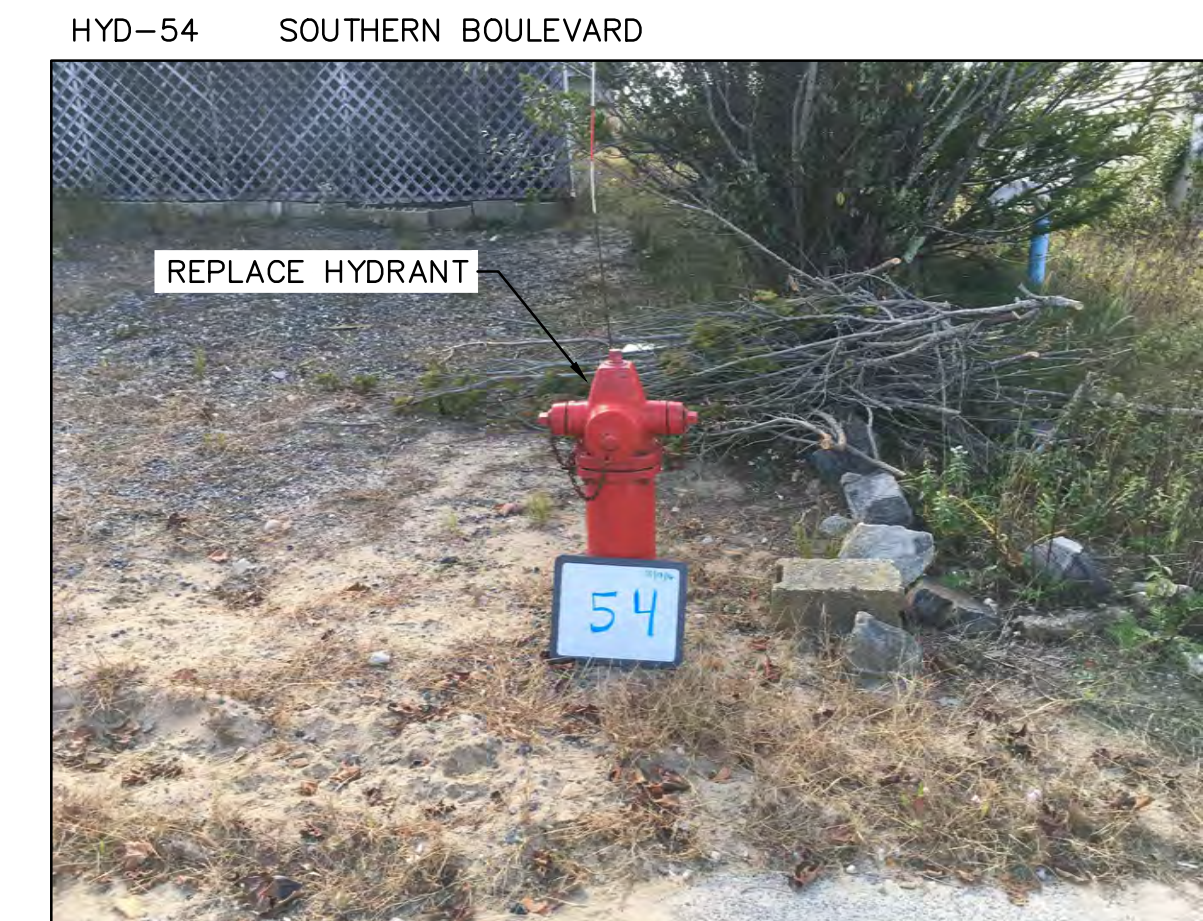

NOTES:  
\*PLAN VIEWS\* ARE THE AS-BUILT RECORD DRAWINGS FROM THE ORIGINAL WATER-SEWER PROJECT. SEE GENERAL NOTES.  
\*\* HYDRANT TO BE RELOCATED AWAY FROM UTILITY POLE. LOCATION TO BE DETERMINED IN THE FIELD BY CITY OF NEWBURYPORT DEPARTMENT OF PUBLIC SERVICES.

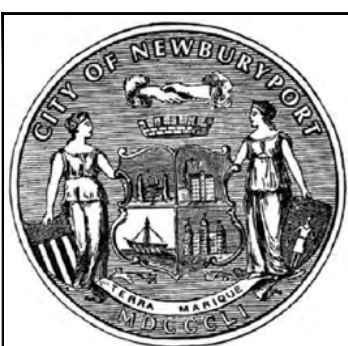

CITY OF NEWBURYPORT  
DEPARTMENT OF PUBLIC SERVICES  
16A PERRY WAY  
NEWBURYPORT, MA 01950

Rev No	Date	Drawn	Chkd	Description

Designed By:  
D. GAGNON  
Checked By:  
J.E. WHITE  
Date:  
APRIL 7, 2017

N.T.S.

PLUM ISLAND HYDRANT REPLACEMENT  
EXISTING CONDITIONS PLANS  
HYDRANTS 49-54

Sheet No.  
36 OF 60  
EC-9



HYD-55 NORTHERN BOULEVARD

HYD-55:  
TYPE-1  
12" WATER MAIN  
ZONE 29

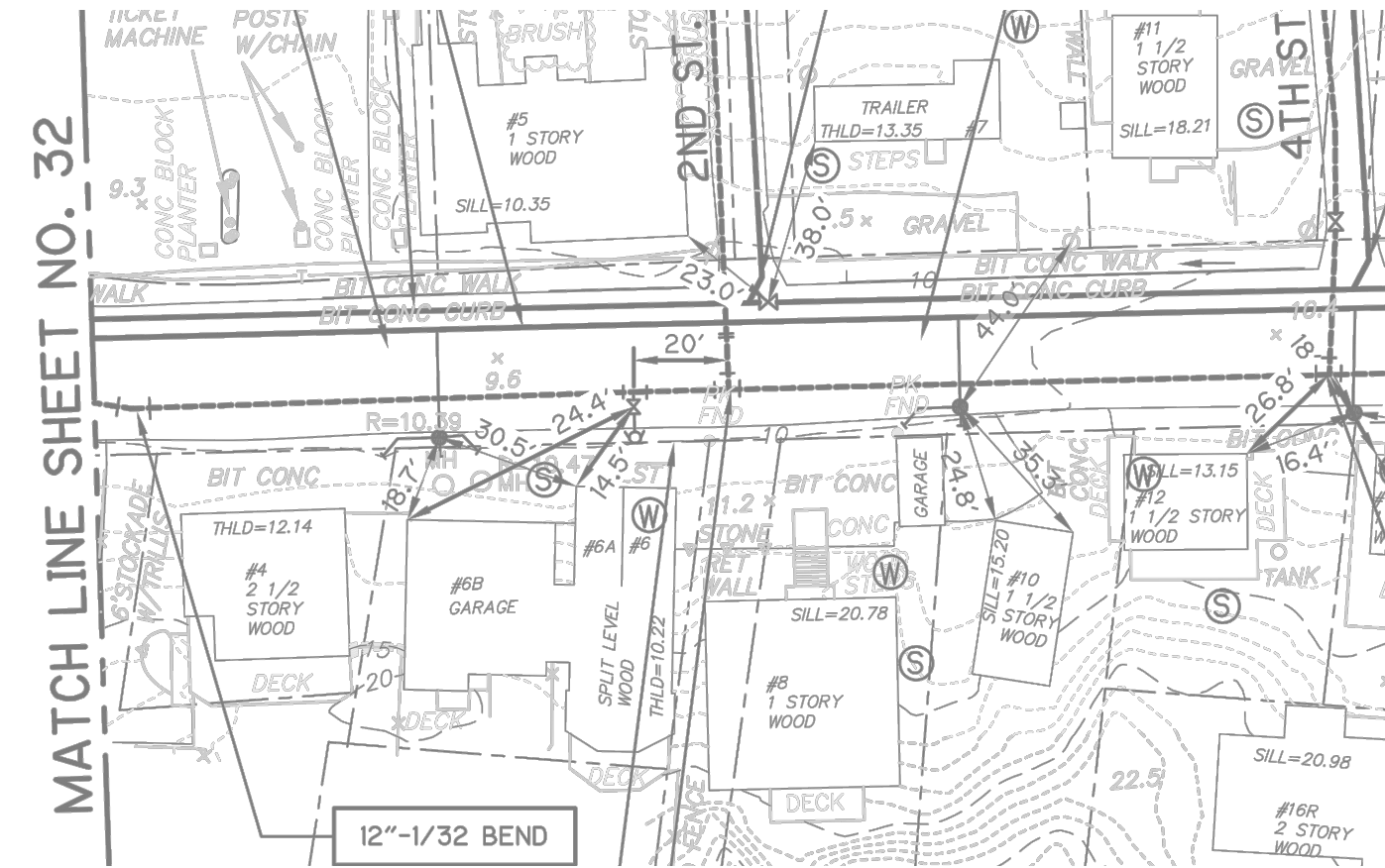

HYD-57 NORTHERN BOULEVARD

HYD-57\*\*:  
TYPE-1  
12" WATER MAIN  
ZONE 30

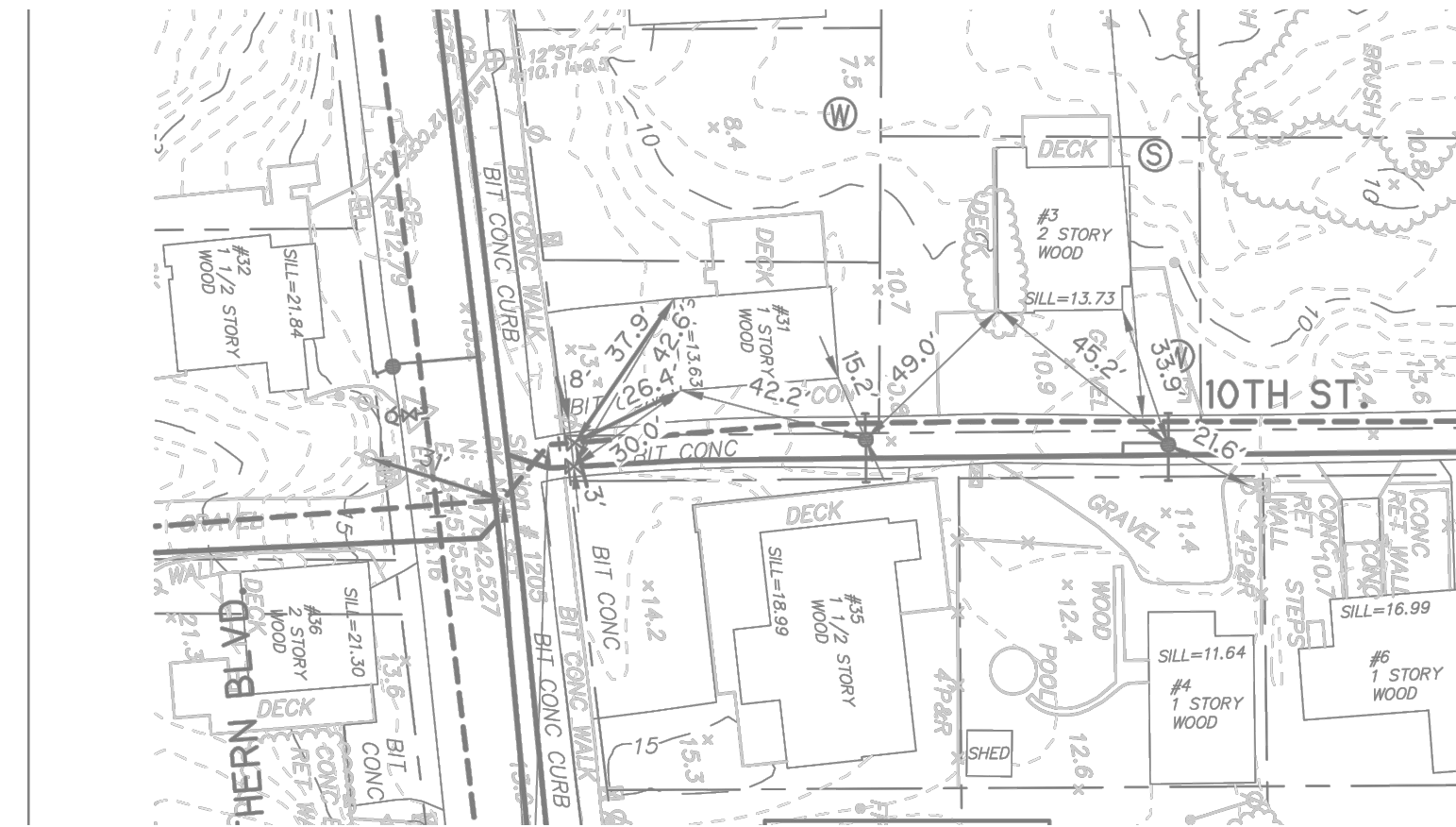
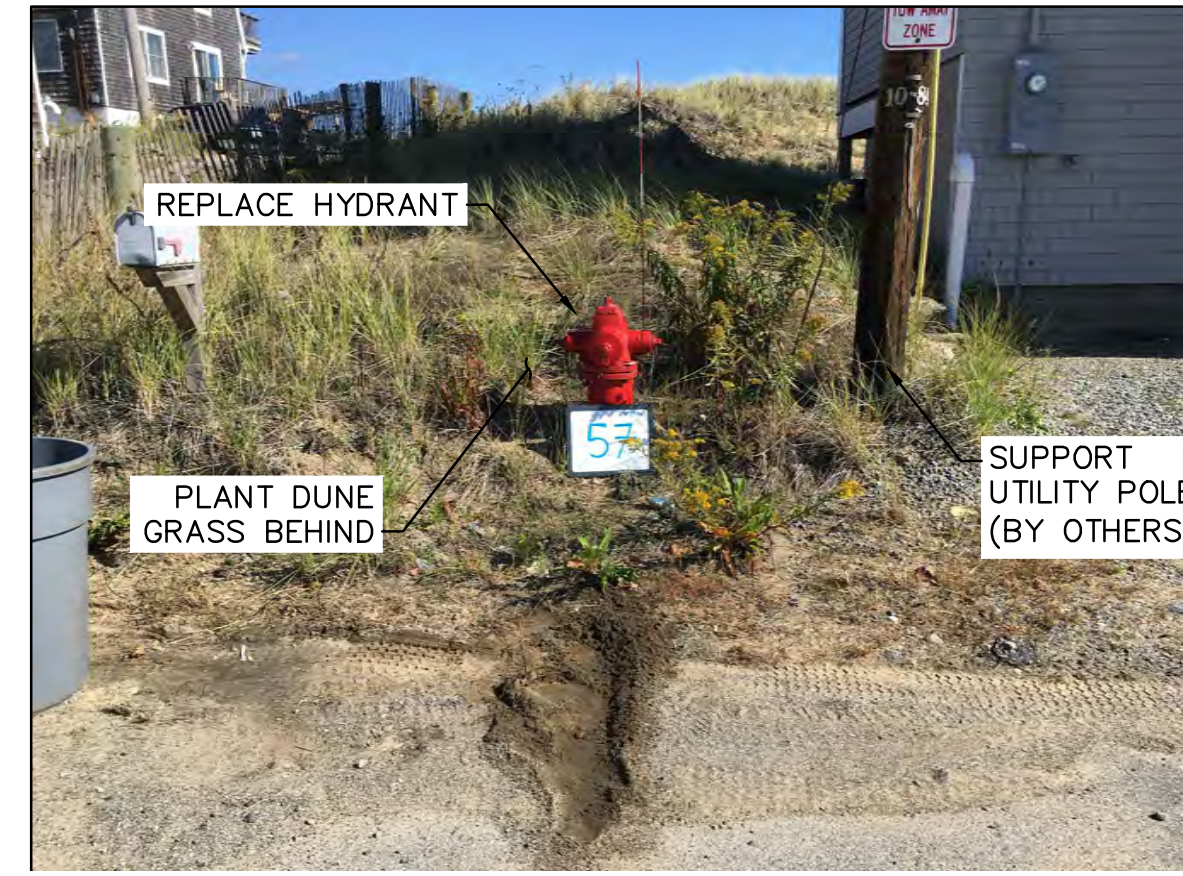

HYD-59 NORTHERN BOULEVARD

HYD-59:  
TYPE-1  
12" WATER MAIN  
ZONE 33

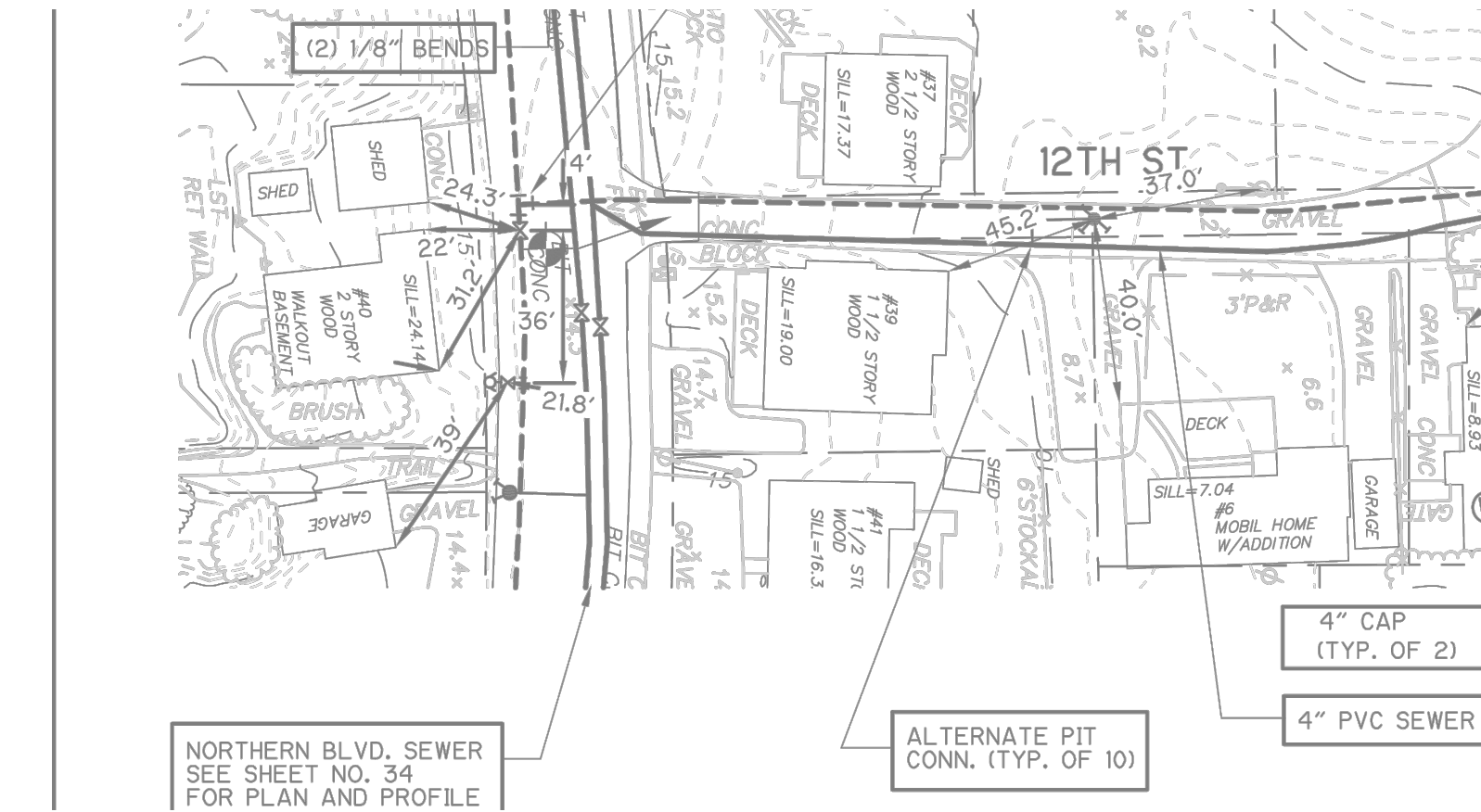

HYD-56 NORTHERN BOULEVARD

HYD-56:  
TYPE-1  
12" WATER MAIN  
ZONE 30

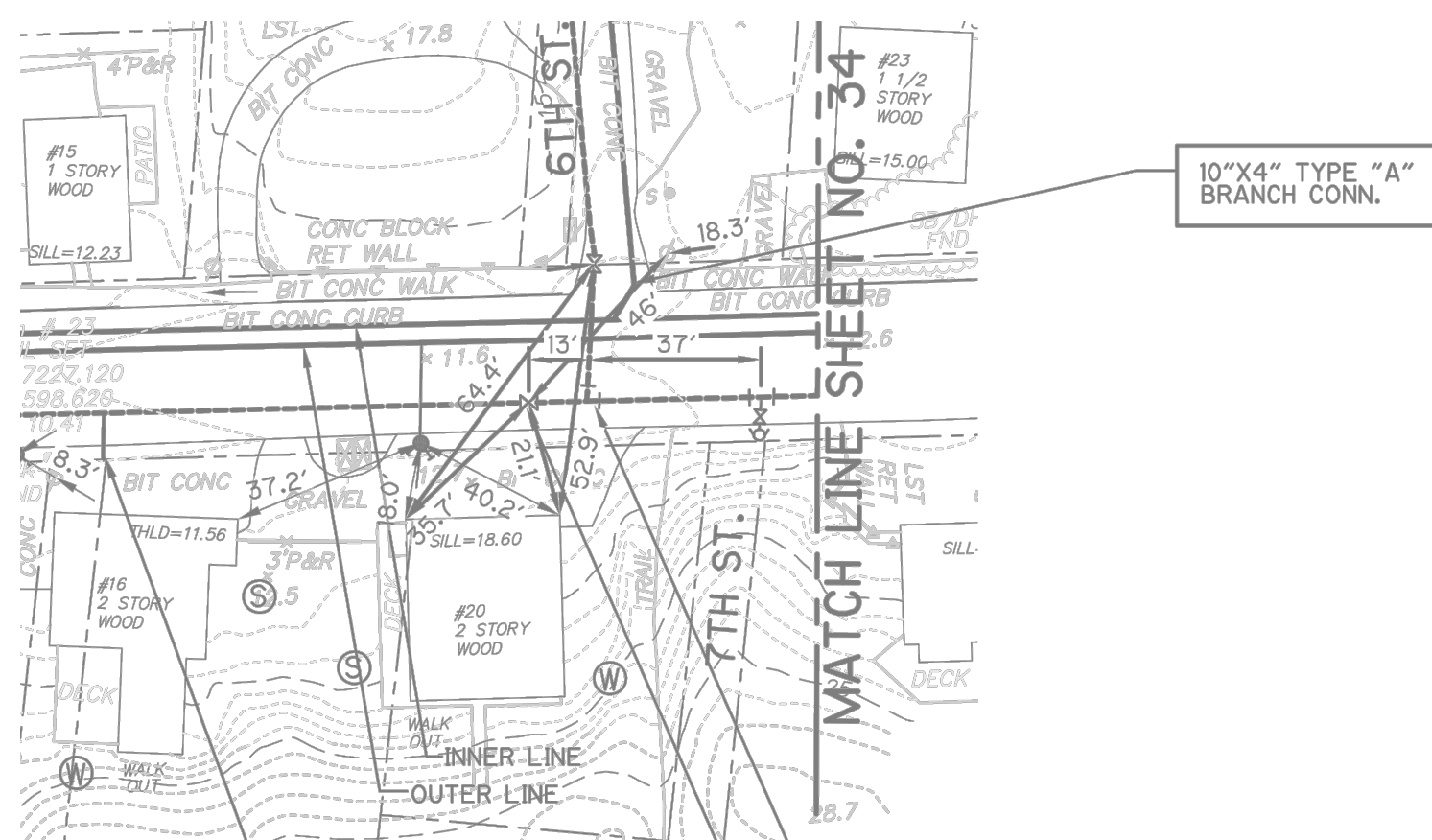

HYD-58 10TH STREET

HYD-58:  
TYPE-1  
8" WATER MAIN  
ZONE 30 & 31

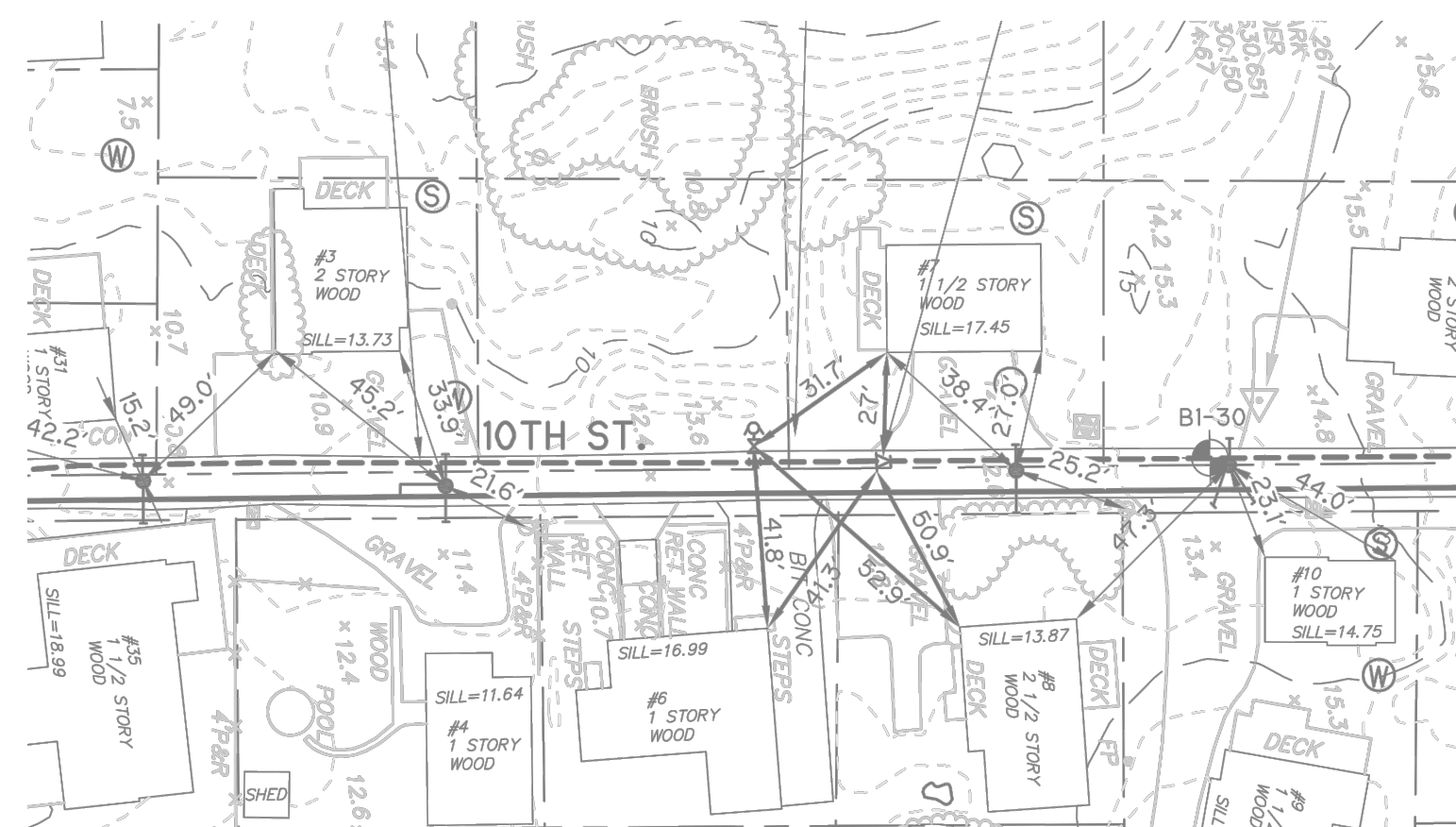

HYD-60 14TH STREET

HYD-60:  
TYPE-1  
6" WATER MAIN  
ZONE 32

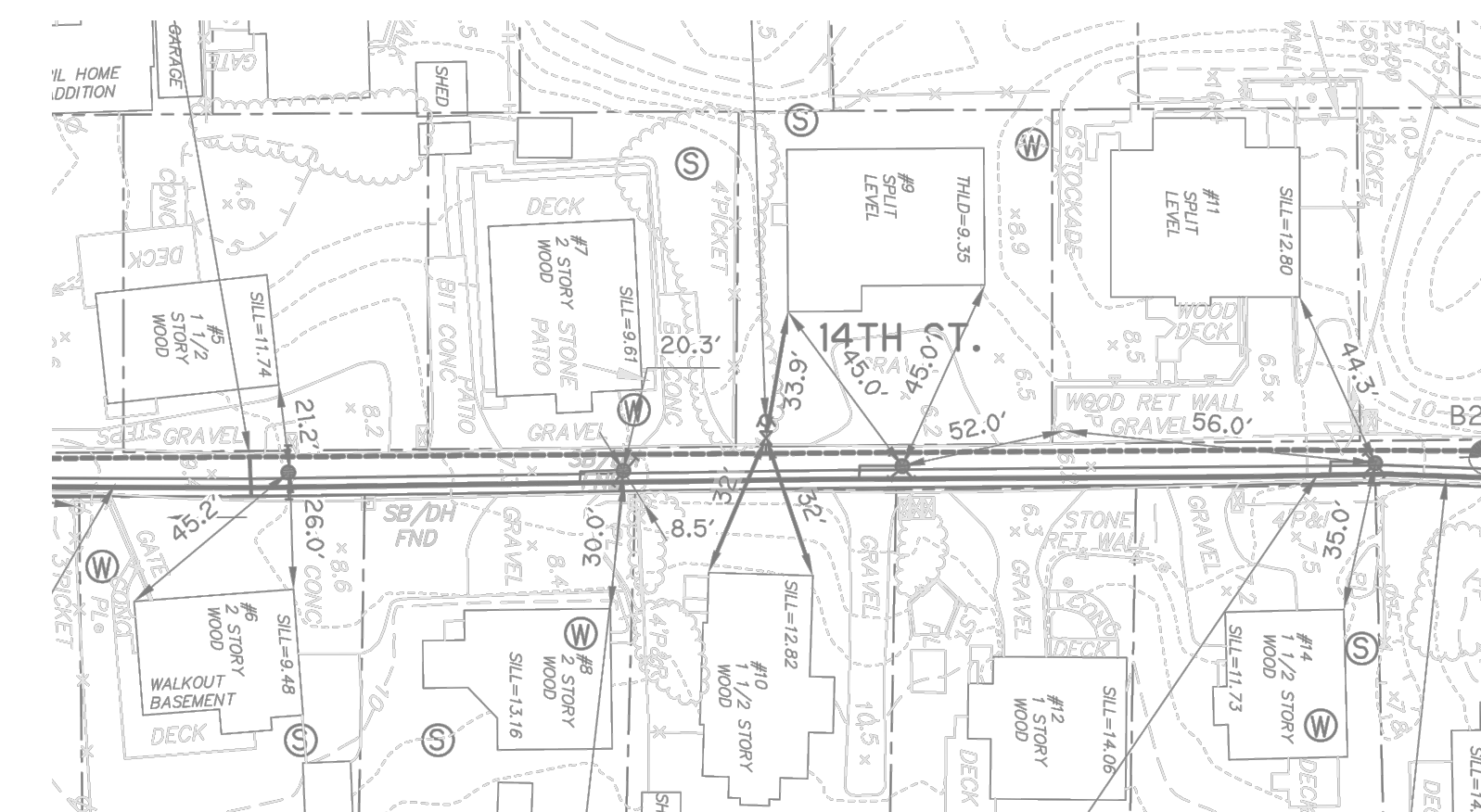

NOTES:  
"PLAN VIEWS" ARE THE AS-BUILT RECORD DRAWINGS FROM THE ORIGINAL WATER-SEWER PROJECT. SEE GENERAL NOTES.  
\*\* HYDRANT TO BE RELOCATED AWAY FROM UTILITY POLE. LOCATION TO BE DETERMINED IN THE FIELD BY CITY OF NEWBURYPORT DEPARTMENT OF PUBLIC SERVICES.



CITY OF NEWBURYPORT  
DEPARTMENT OF PUBLIC SERVICES  
16A PERRY WAY  
NEWBURYPORT, MA 01950

Rev No	Date	Drawn	Chkd	Description

Designed By:  
D. GAGNON  
Checked By:  
J.E. WHITE  
Date:  
APRIL 7, 2017

N.T.S.

PLUM ISLAND HYDRANT REPLACEMENT  
EXISTING CONDITIONS PLANS  
HYDRANTS 55-60

Sheet No.  
37 OF 60

EC-10



HYD-61:  
TYPE-1  
6" WATER MAIN  
ZONE 32

HYD-61 16TH TEE STREET (SOUTH)

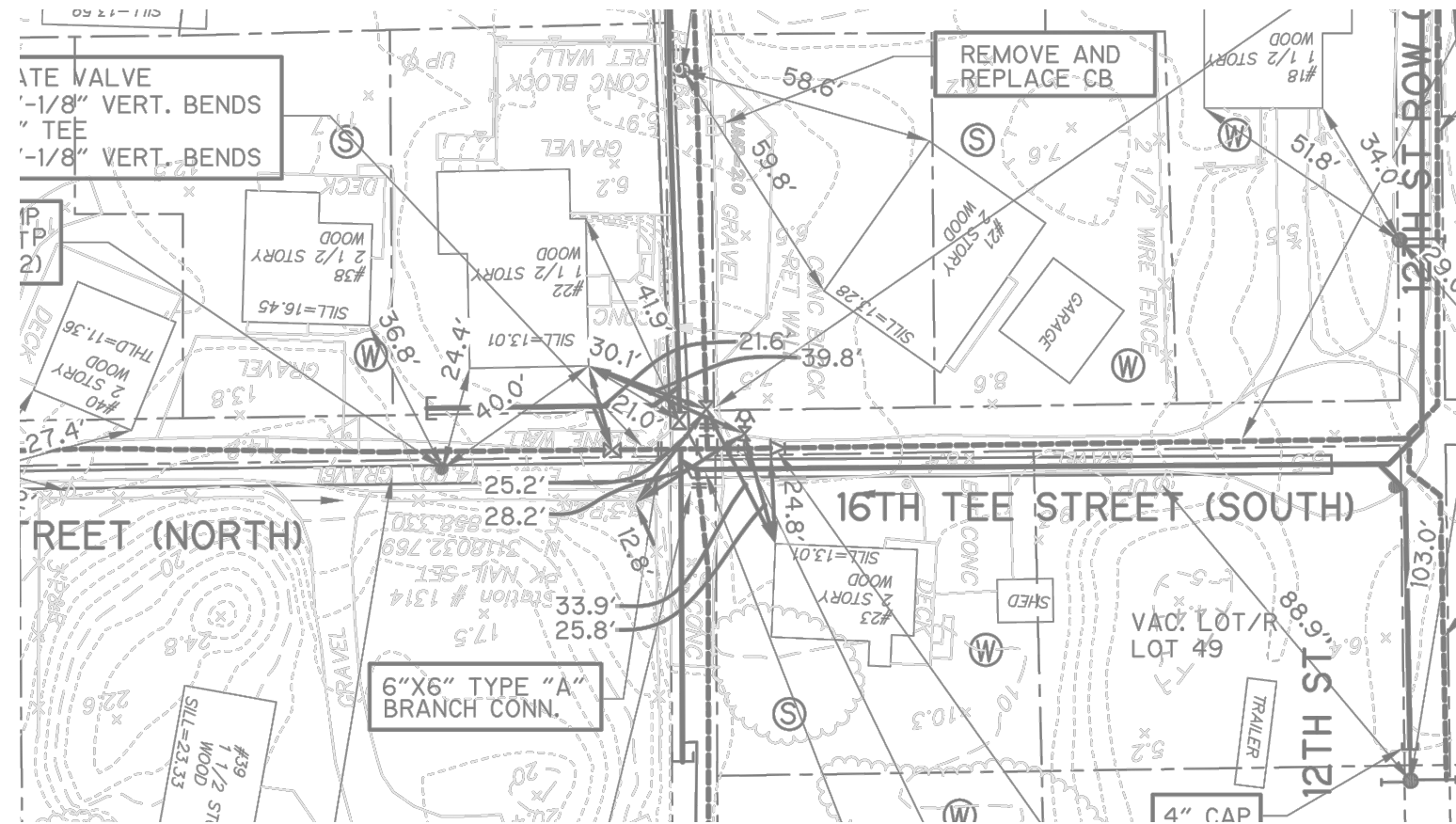

HYD-63\*\*:  
TYPE-1  
6" WATER MAIN  
ZONE 34

HYD-63 16TH STREET

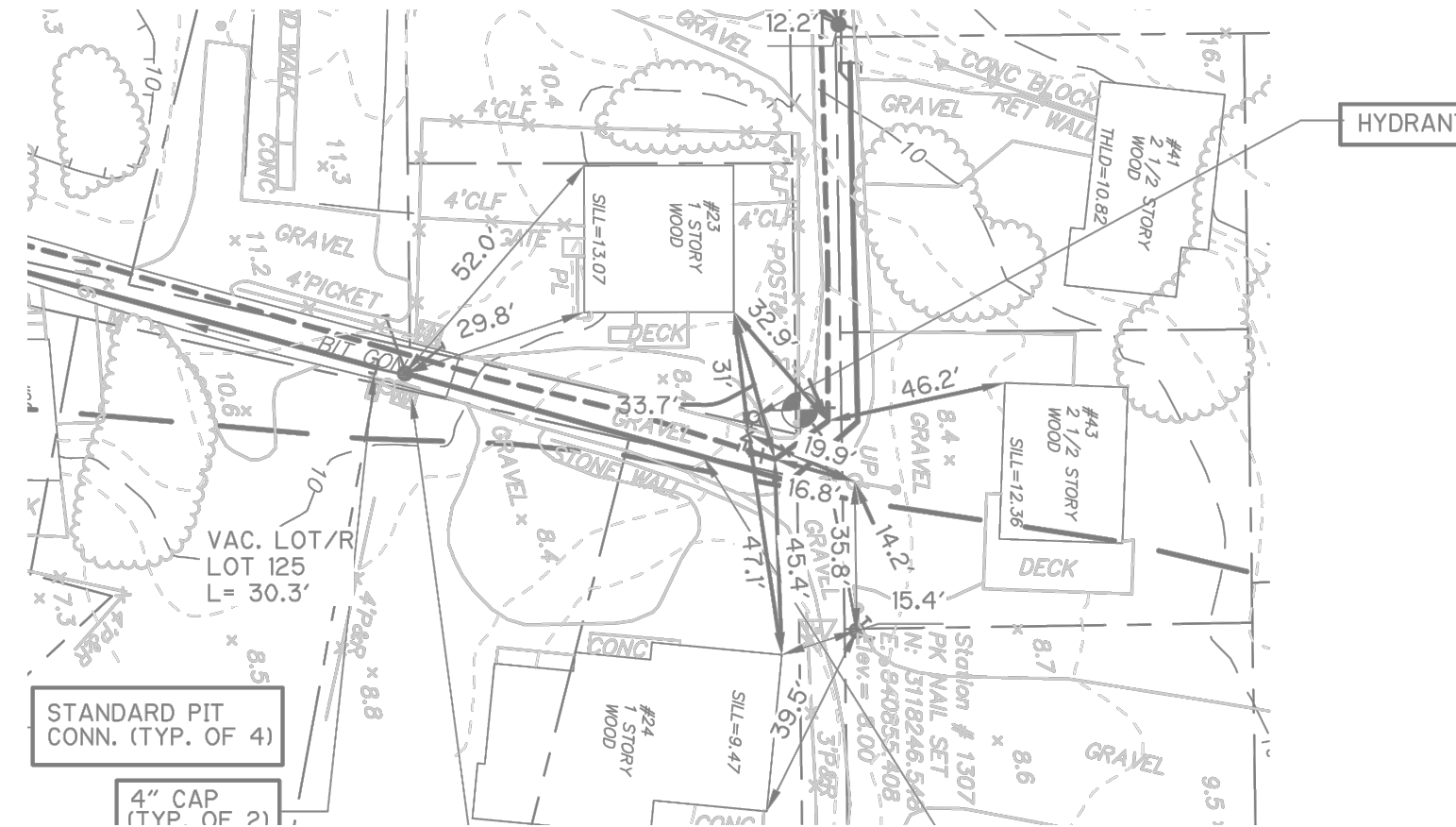

HYD-65:  
TYPE-1  
12" WATER MAIN  
ZONE 35

HYD-65 NORTHERN BOULEVARD

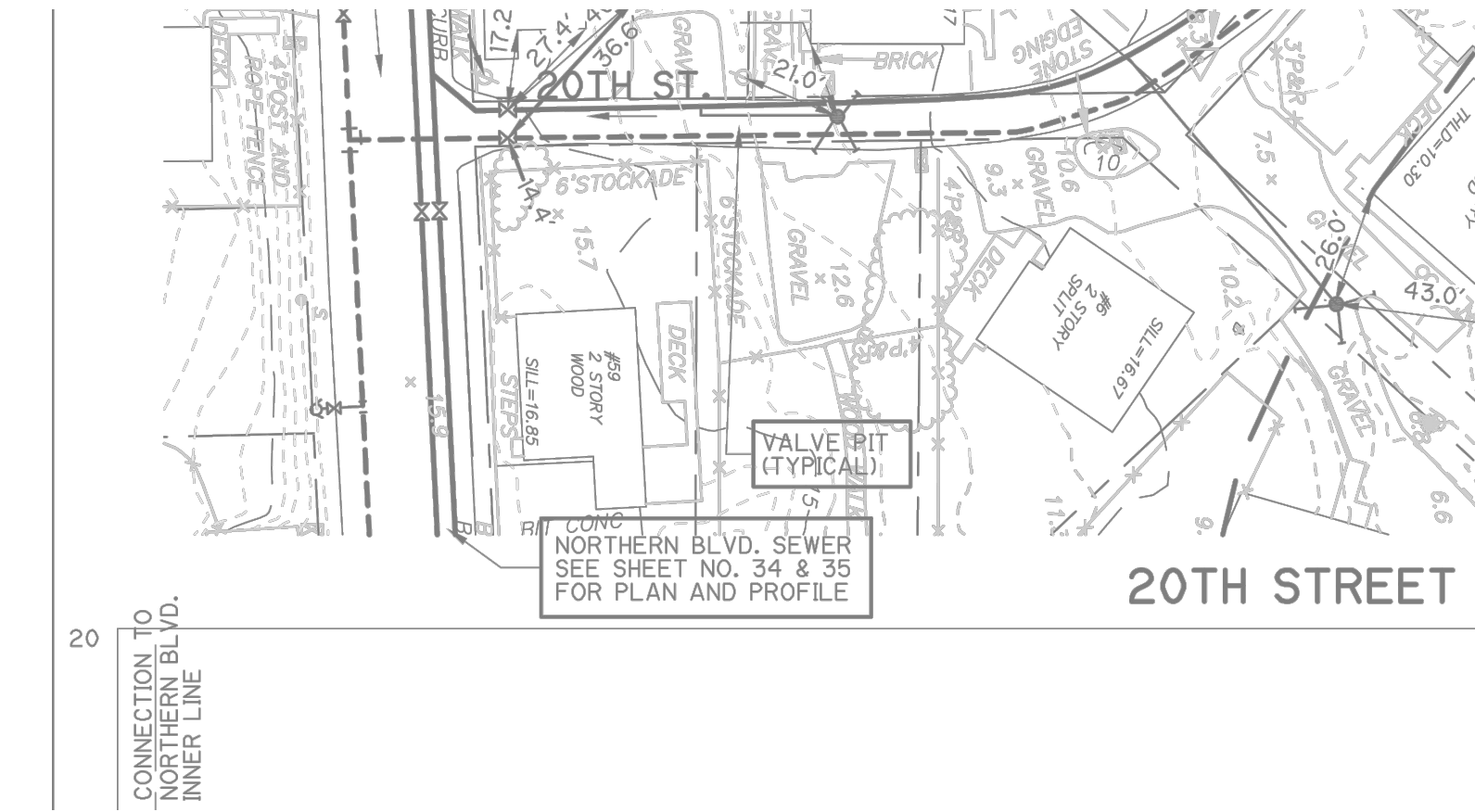
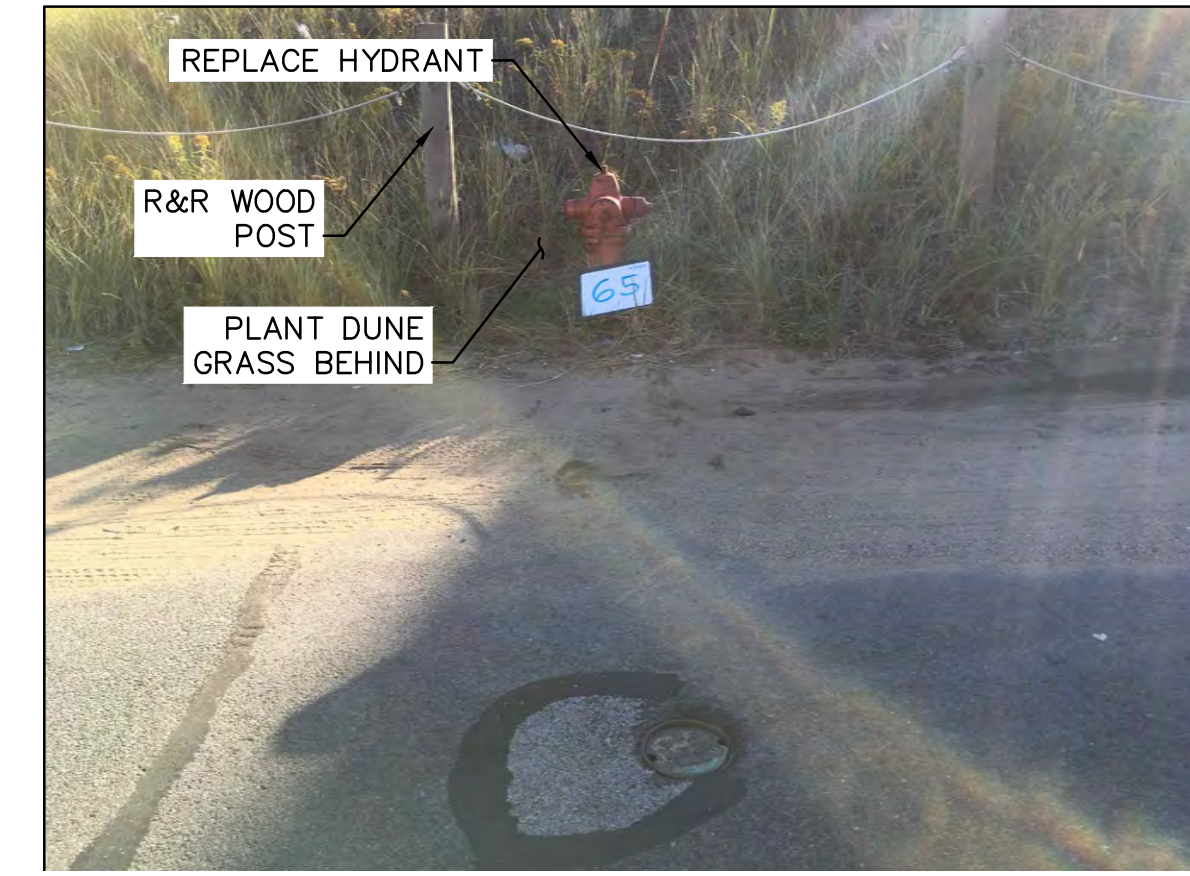

HYD-62:  
TYPE-1  
12" WATER MAIN  
ZONE 34

HYD-62 NORTHERN BOULEVARD @ 16TH STREET

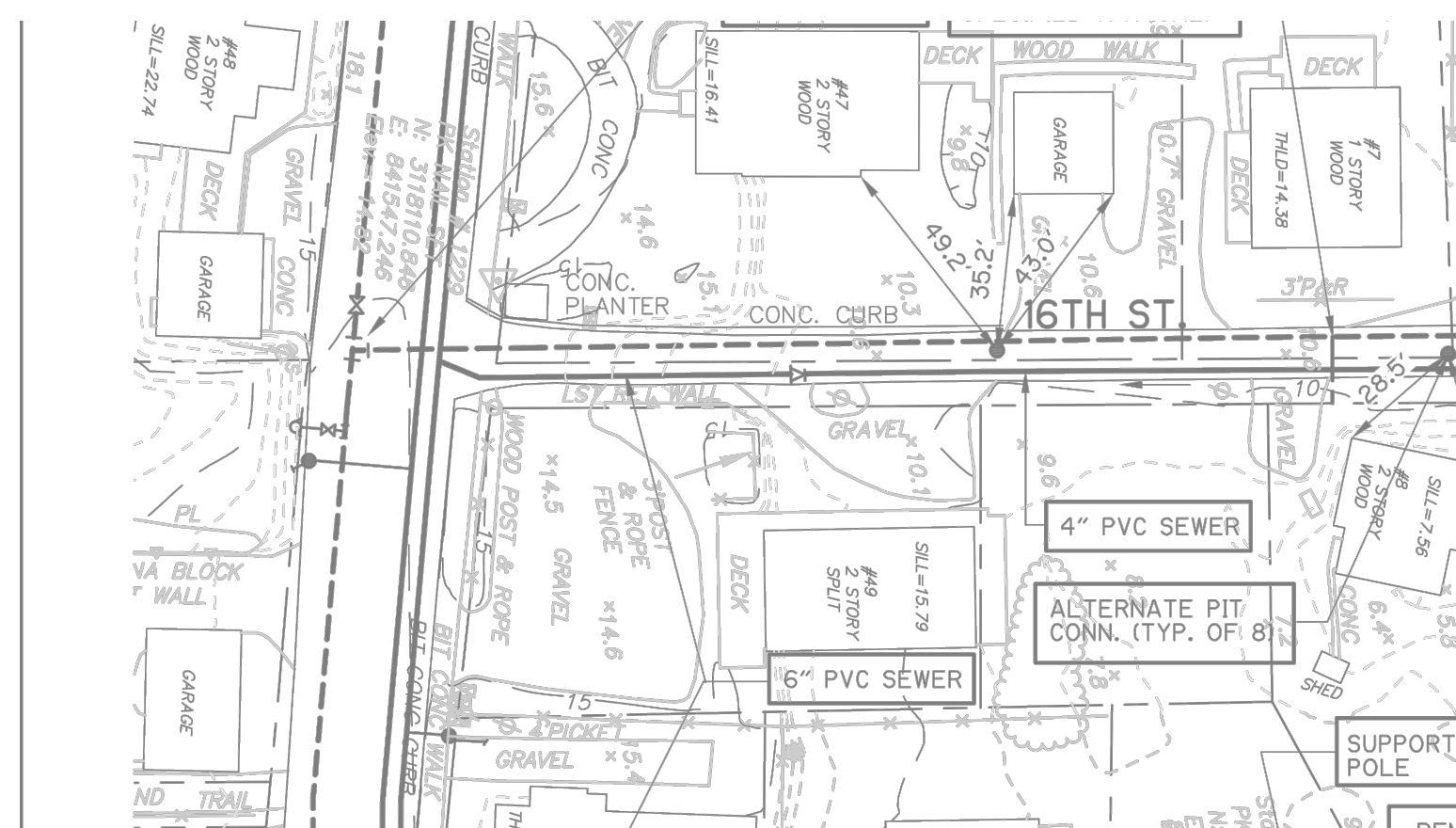

HYD-64:  
TYPE-1  
6" WATER MAIN  
ZONE 34

HYD-64 20TH STREET

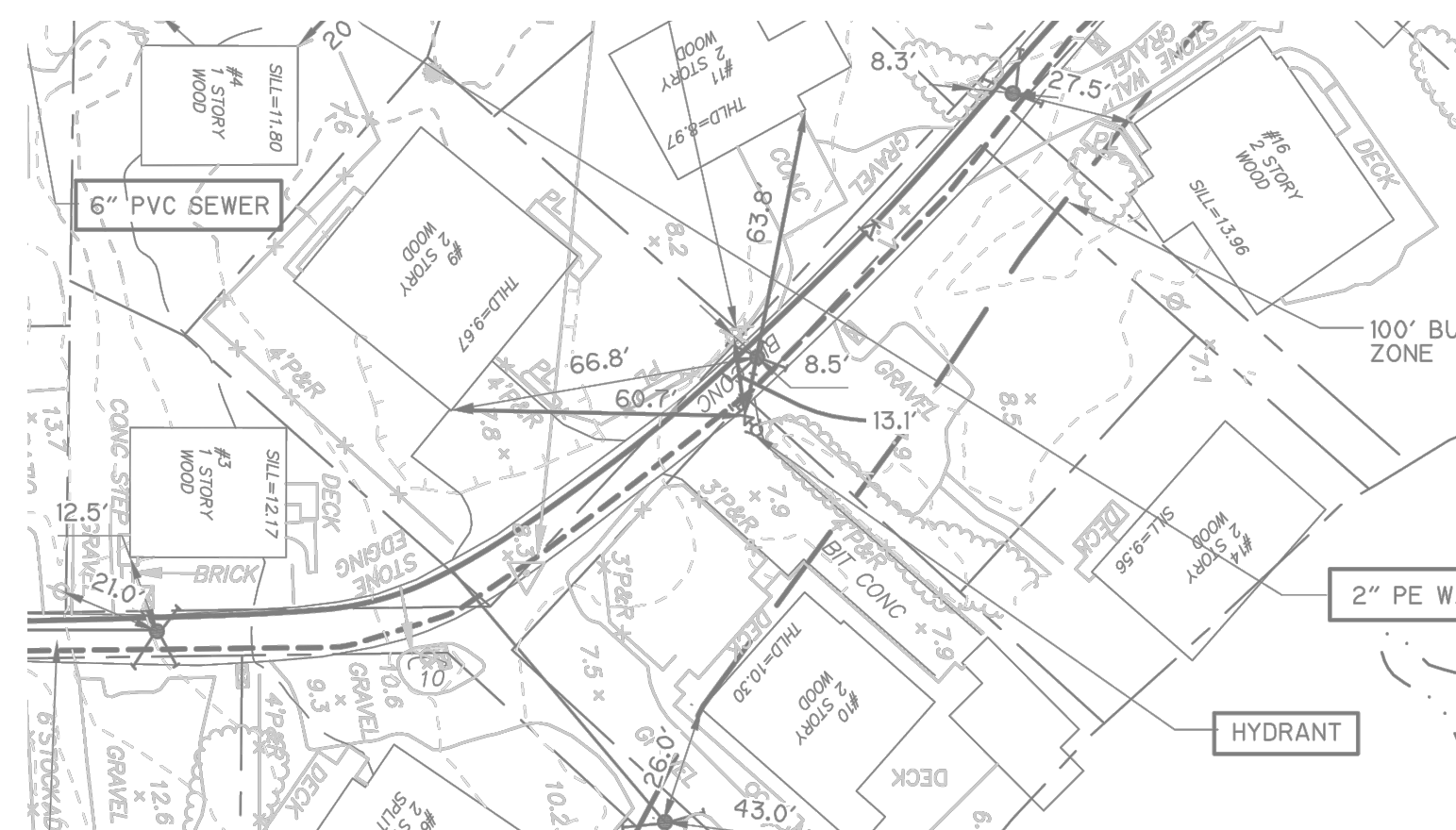
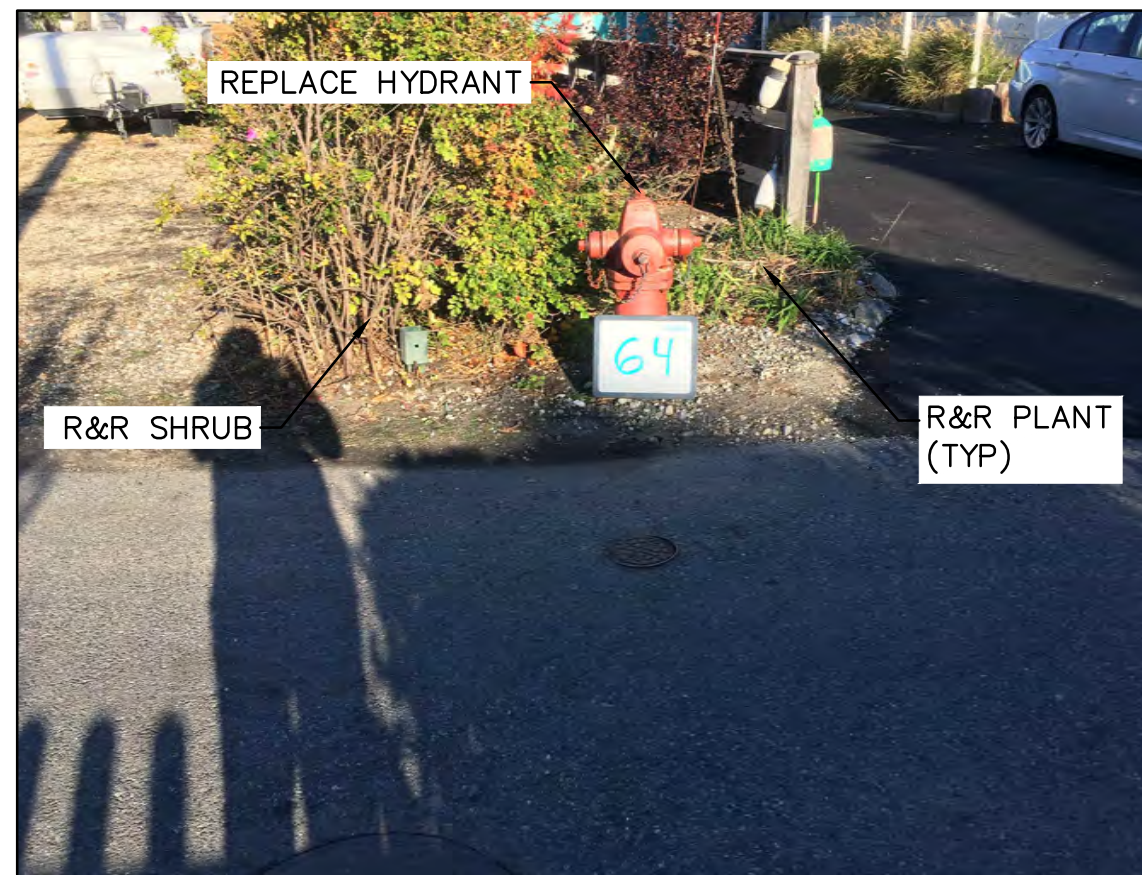

HYD-66:  
TYPE-1  
12" WATER MAIN  
ZONE 35

HYD-66 NORTHERN BOULEVARD

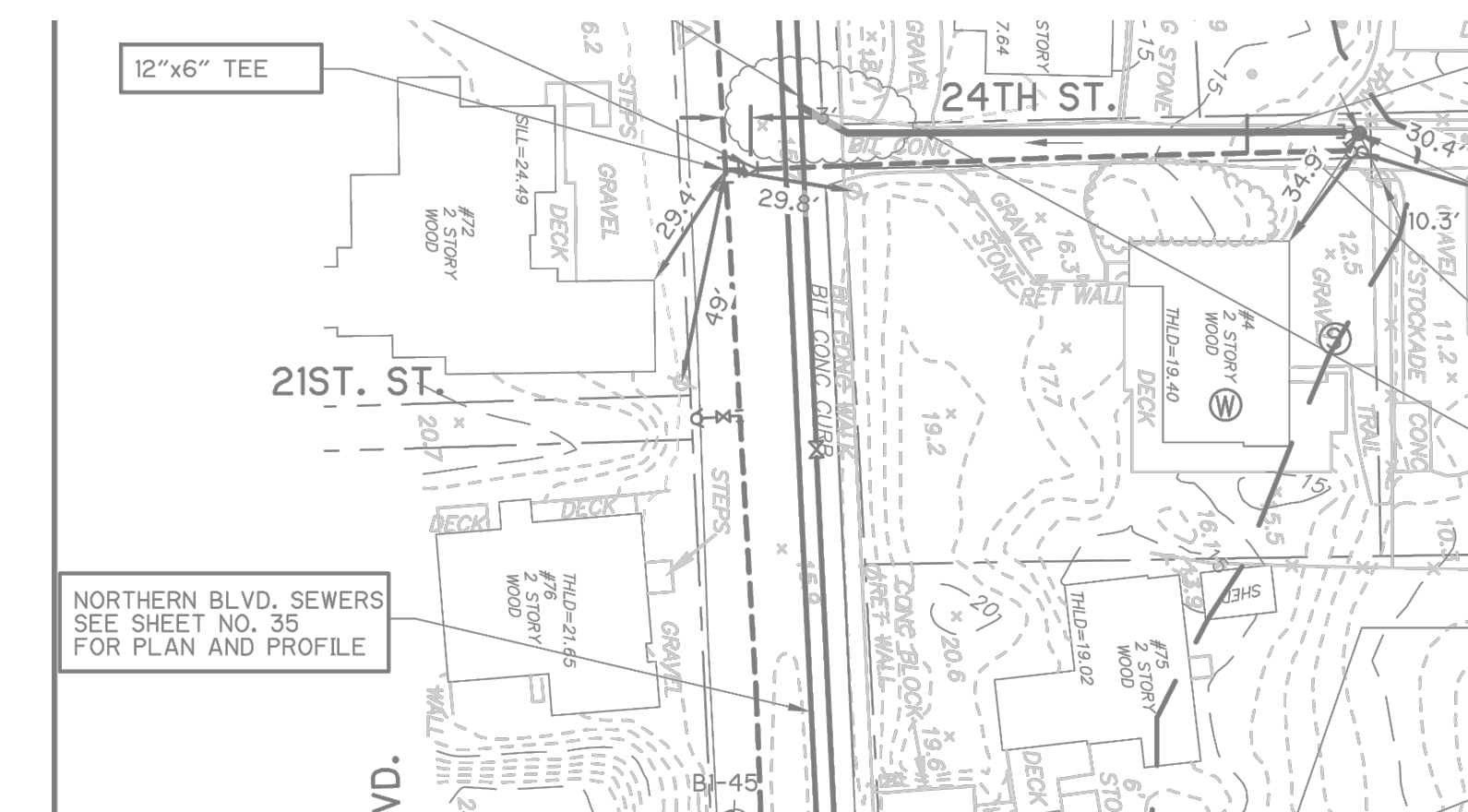
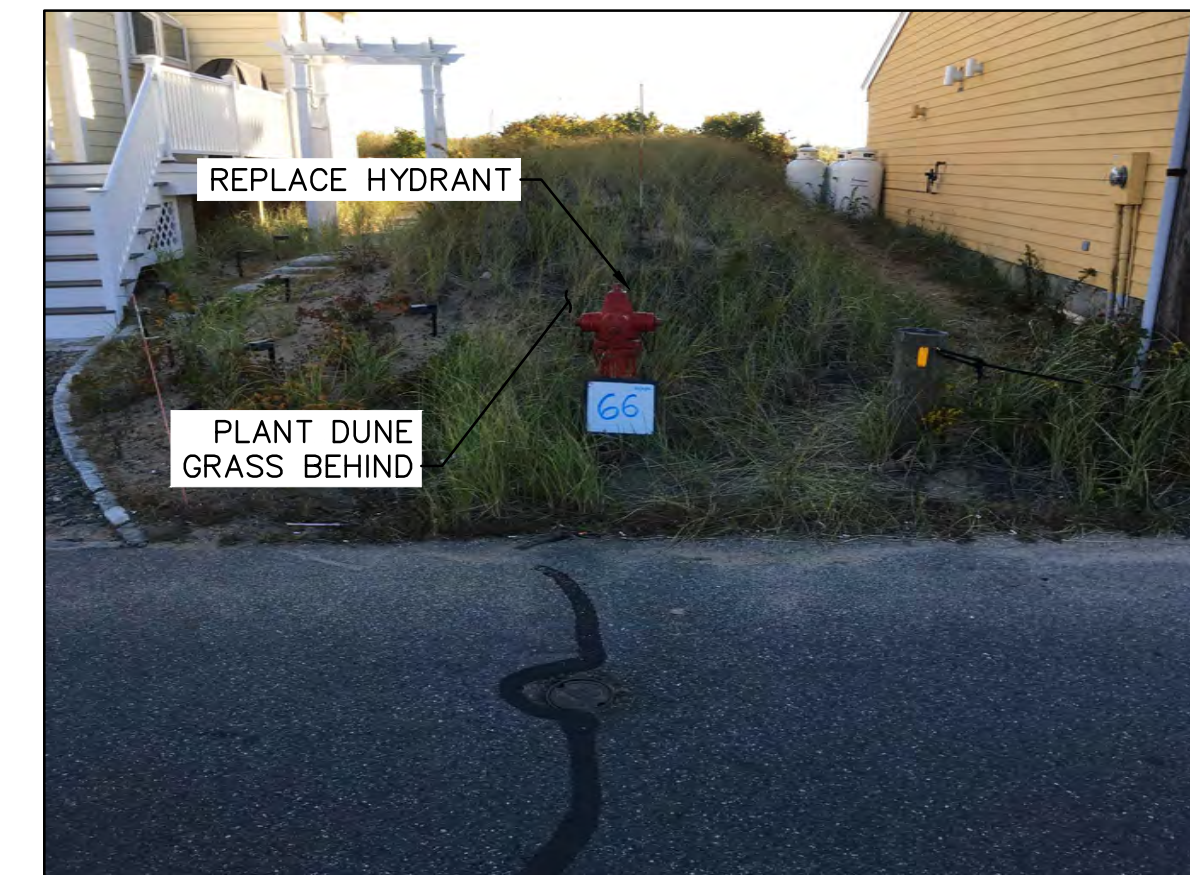

NOTES:  
\* "PLAN VIEWS" ARE THE AS-BUILT RECORD DRAWINGS FROM THE ORIGINAL WATER-SEWER PROJECT. SEE GENERAL NOTES.  
\*\* HYDRANT TO BE RELOCATED AWAY FROM UTILITY POLE. LOCATION TO BE DETERMINED IN THE FIELD BY CITY OF NEWBURYPORT DEPARTMENT OF PUBLIC SERVICES.



CITY OF NEWBURYPORT  
DEPARTMENT OF PUBLIC SERVICES  
16A PERRY WAY  
NEWBURYPORT, MA 01950

Rev No	Date	Drawn	Chkd	Description

Designed By:  
D. GAGNON  
Checked By:  
J.E. WHITE  
Date:  
APRIL 7, 2017

N.T.S.

PLUM ISLAND HYDRANT REPLACEMENT  
EXISTING CONDITIONS PLANS  
HYDRANTS 61 TO 66

Sheet No.  
38 OF 60

EC-11



HYD-67:  
TYPE-1  
12" WATER MAIN  
ZONE 36

HYD-67 NORTHERN BOULEVARD

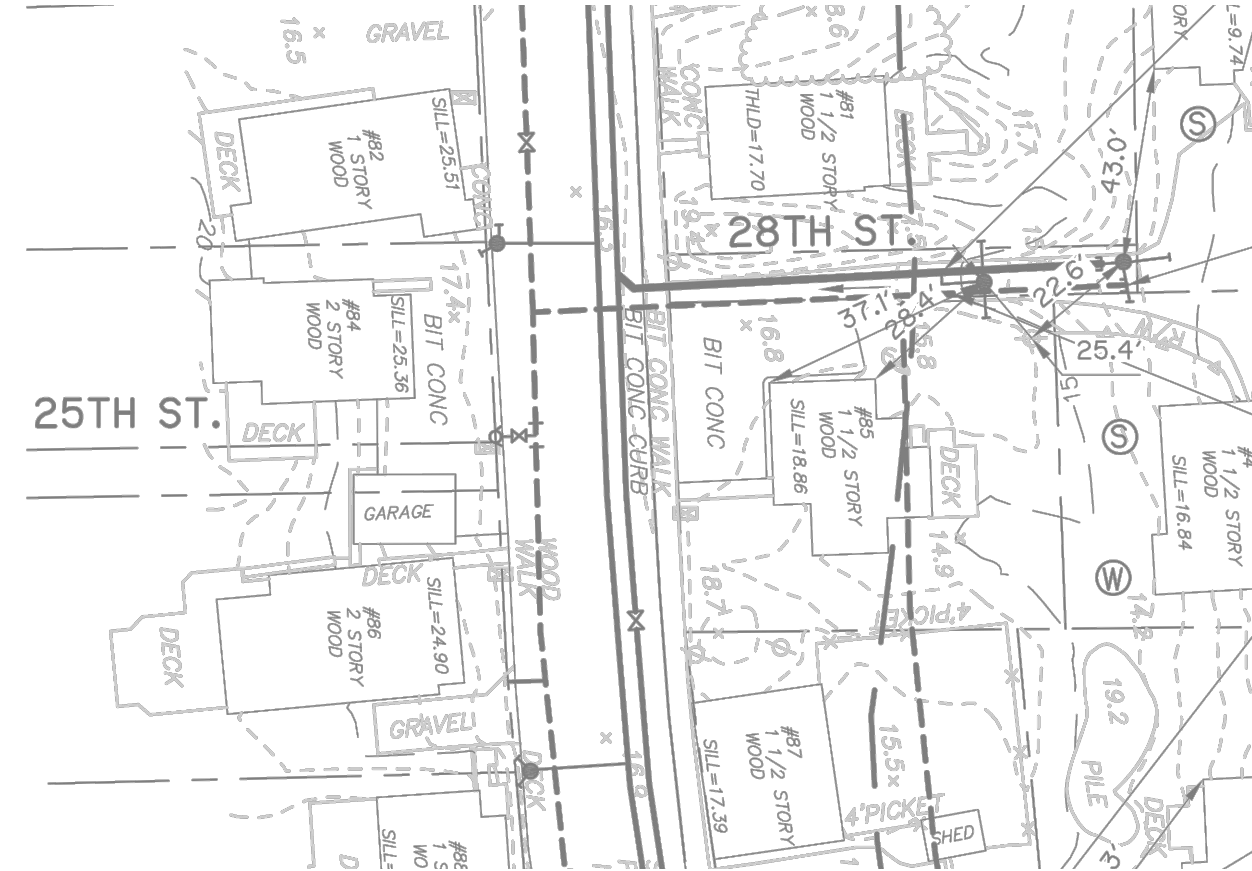

HYD-69:  
TYPE-1  
12" WATER MAIN  
ZONE 36

HYD-69 NORTHERN BOULEVARD

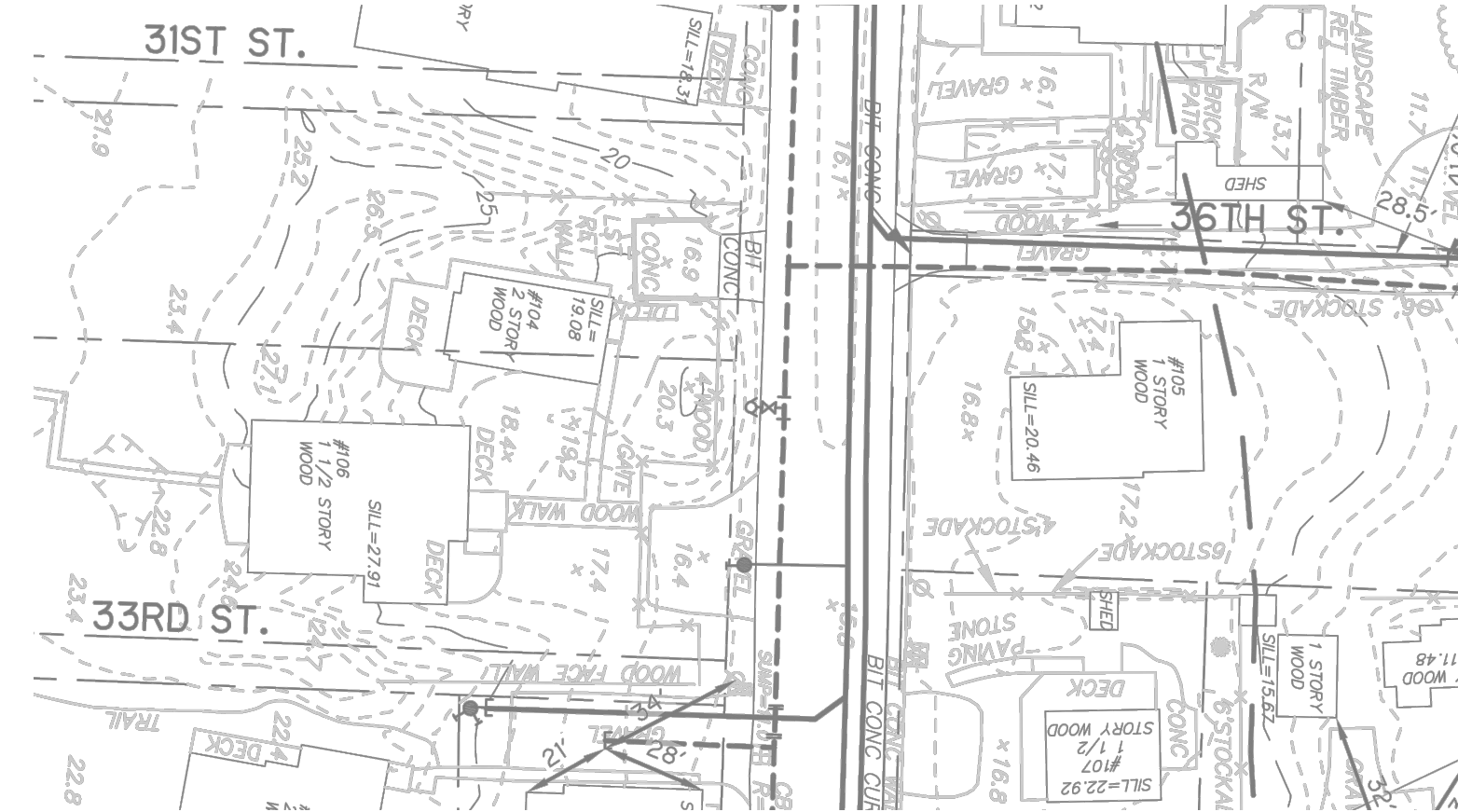

HYD-71:  
TYPE-1  
12" WATER MAIN  
ZONE 37

HYD-71 NORTHERN BOULEVARD

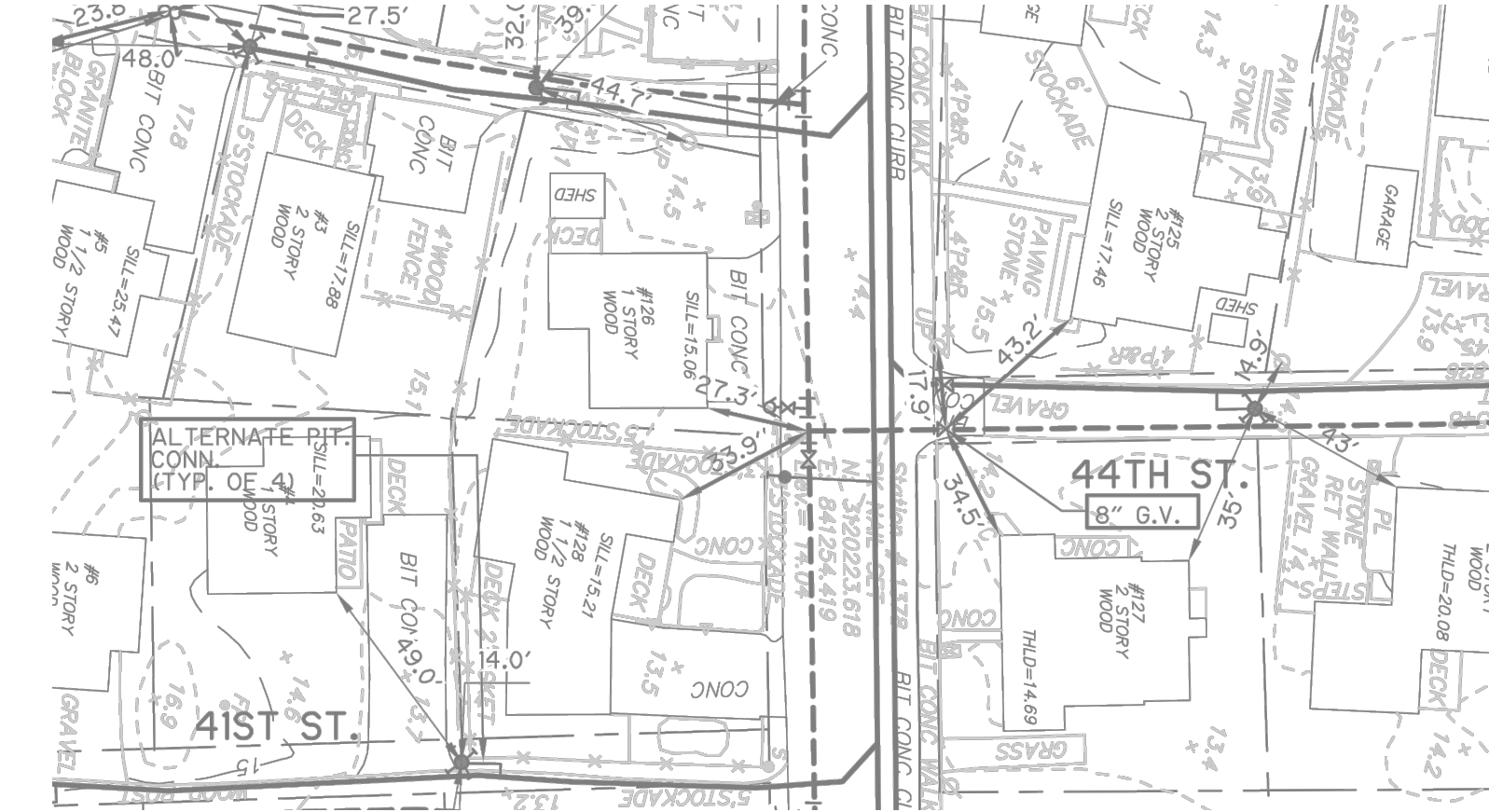

HYD-68:  
TYPE-1  
12" WATER MAIN  
ZONE 36

HYD-68 NORTHERN BOULEVARD

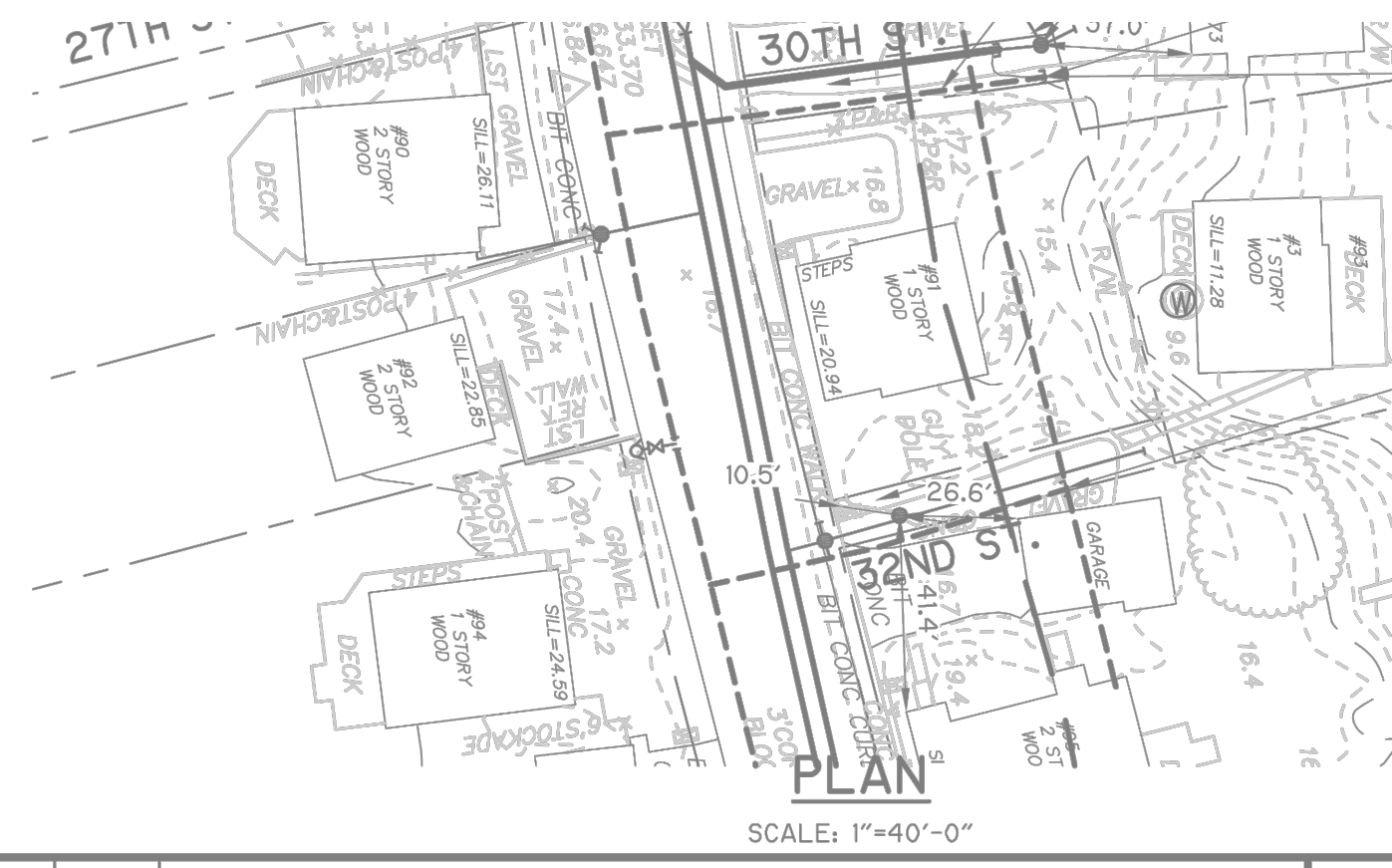
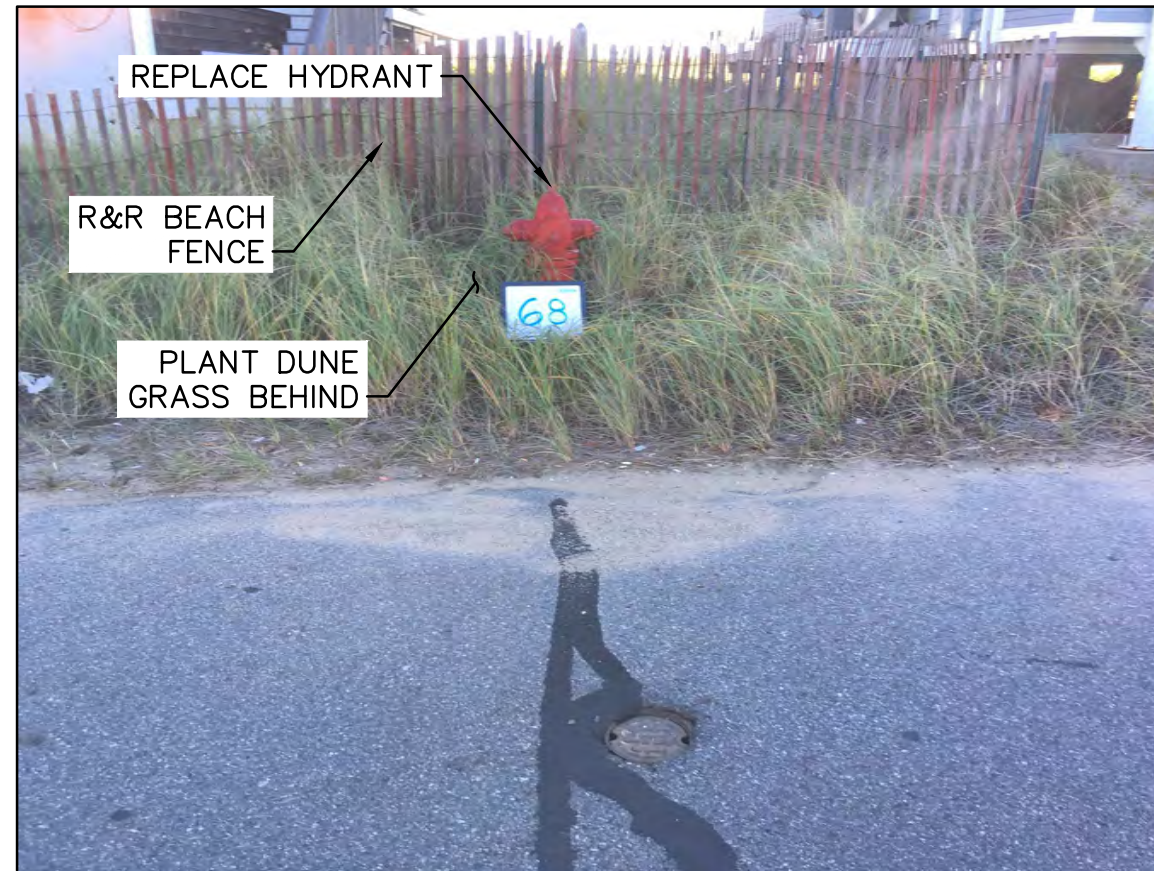

HYD-70:  
TYPE-1  
12" WATER MAIN  
ZONE 37

HYD-70 NORTHERN BOULEVARD

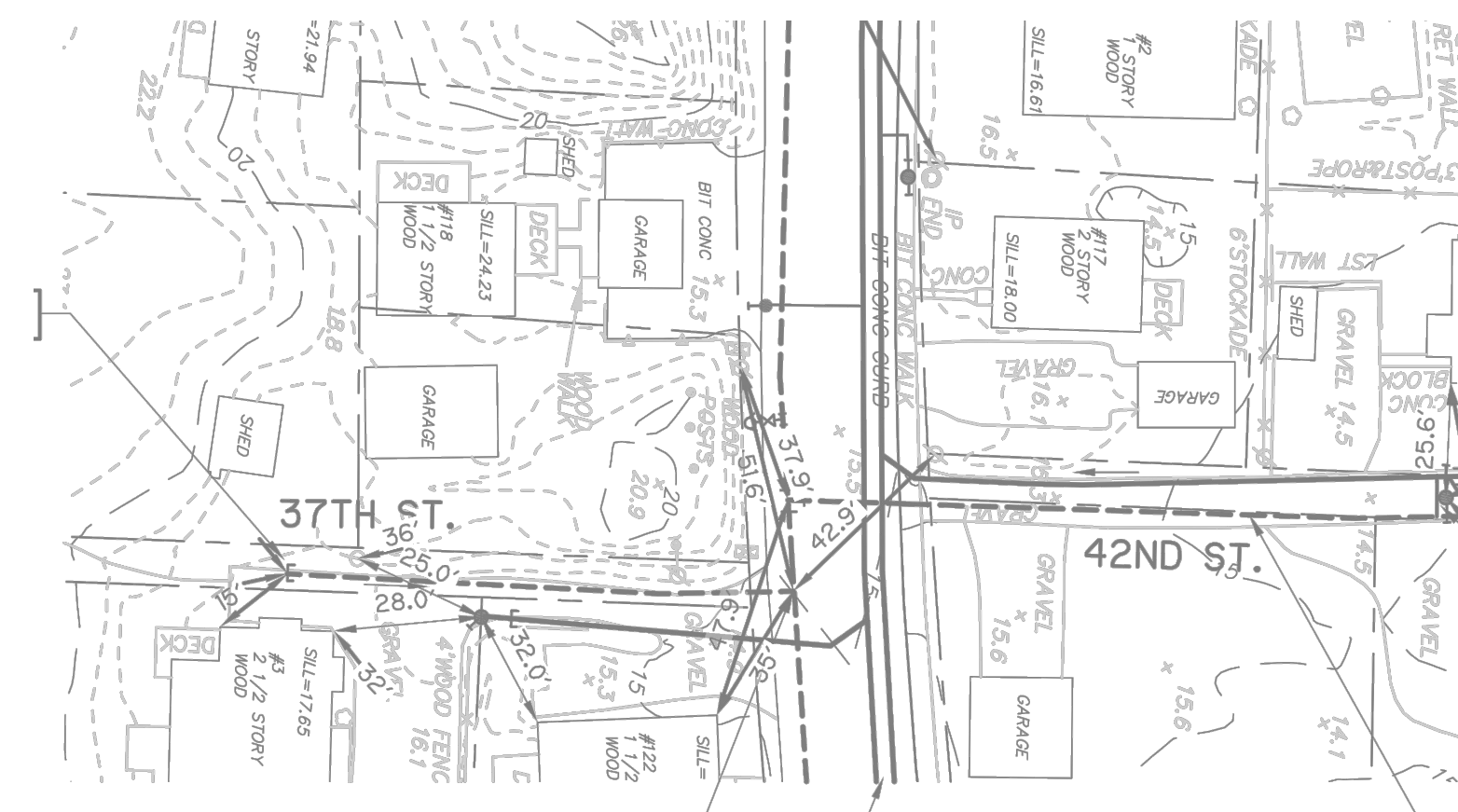

HYD-72:  
TYPE-1  
8" WATER MAIN  
ZONE 38

HYD-72 BASIN FRONT DRIVE @ 44TH STREET

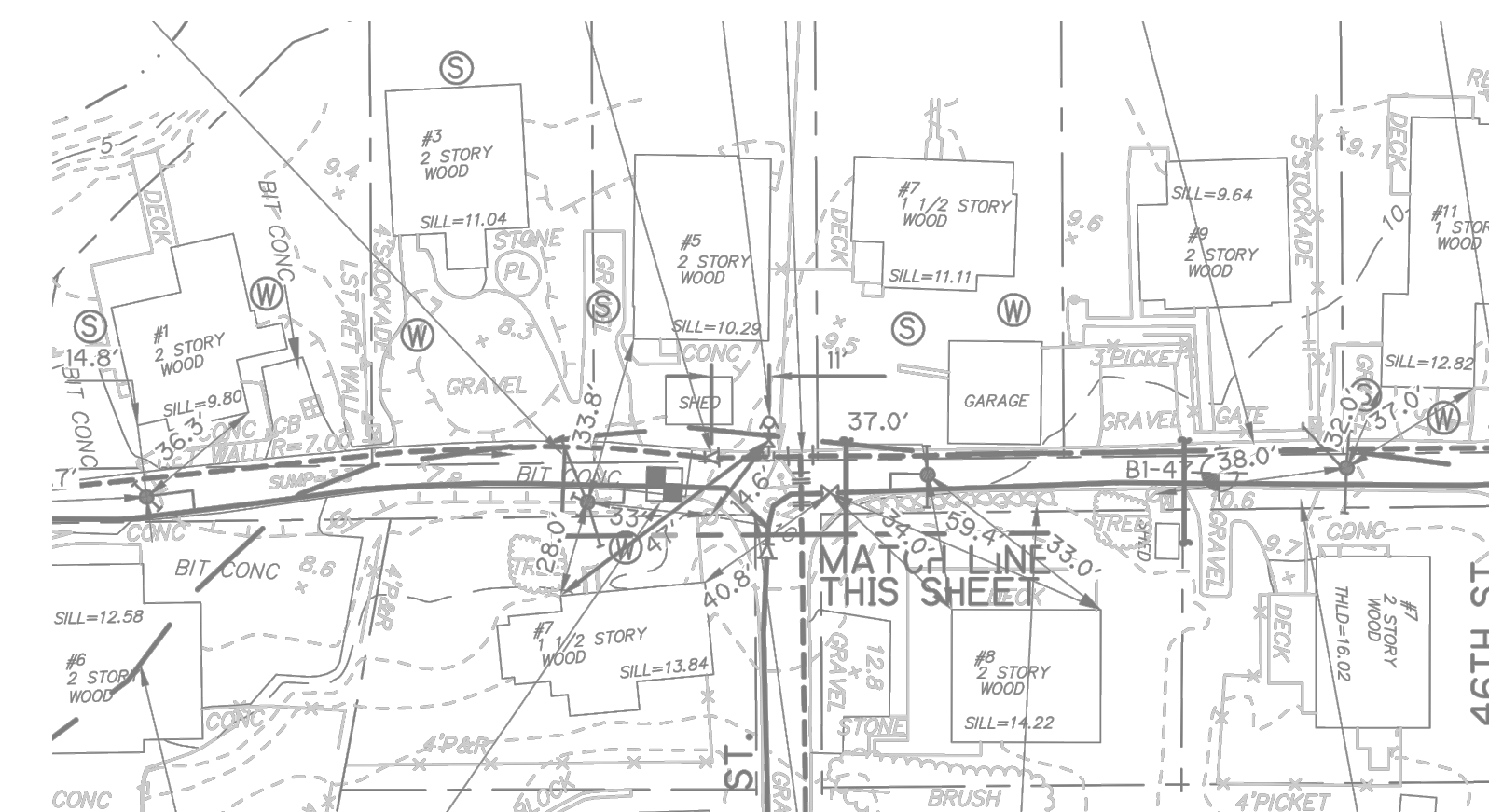

NOTES:  
"PLAN VIEWS" ARE THE AS-BUILT RECORD DRAWINGS FROM THE ORIGINAL WATER-SEWER PROJECT. SEE GENERAL NOTES.  
\*\* HYDRANT TO BE RELOCATED AWAY FROM UTILITY POLE. LOCATION TO BE DETERMINED IN THE FIELD BY CITY OF NEWBURYPORT DEPARTMENT OF PUBLIC SERVICES.

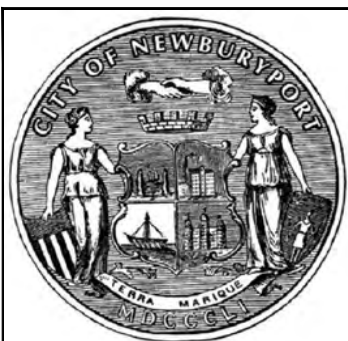

CITY OF NEWBURYPORT  
DEPARTMENT OF PUBLIC SERVICES  
16A PERRY WAY  
NEWBURYPORT, MA 01950

Rev No	Date	Drawn	Chkd	Description

Designed By:  
D. GAGNON  
Checked By:  
J.E. WHITE  
Date:  
APRIL 7, 2017

N.T.S.

PLUM ISLAND HYDRANT REPLACEMENT  
EXISTING CONDITIONS PLANS  
HYDRANTS 67 to 72

Sheet No.  
39 OF 60  
EC-12