

SITE PLAN FOR 77, 79 & 79A PARKER STREET IN NEWBURYPORT, MA

MARCH 2019

7B 3	7B 7	7B 2
RECORD OWNER	RECORD OWNER	RECORD OWNER
PLUM ISLAND LLC 28 PLUM ISLAND BLVD NEWBURY, MA 01951 BK. 36010 PG. 174	PLUM ISLAND LLC 28 PLUM ISLAND BLVD NEWBURY, MA 01951 BK. 36010 PG. 174	PLUM ISLAND LLC 28 PLUM ISLAND BLVD NEWBURY, MA 01951 BK. 34029 PG. 300
TOTAL AREA 173,585 S.F. ± 3.98 ACRES ±	TOTAL AREA 68,571 S.F. 1.57 ACRES	TOTAL AREA 84,220 S.F. 1.93 ACRES

PLAN INDEX

SHEET NO.	TITLE
1	COVER SHEET
2	EXISTING CONDITIONS PLAN
3	SITE PLAN
4	UTILITY PLAN
5	GRADING PLAN
6	LIGHTING PLAN
7	SITE DETAILS
8	UTILITY DETAILS
9	DRAINAGE DETAILS
10	DRAINAGE/SEWER DETAILS
11	EROSION CONTROL DETAILS
L-1	LANDSCAPE PLAN
A1-A7	ELEVATIONS

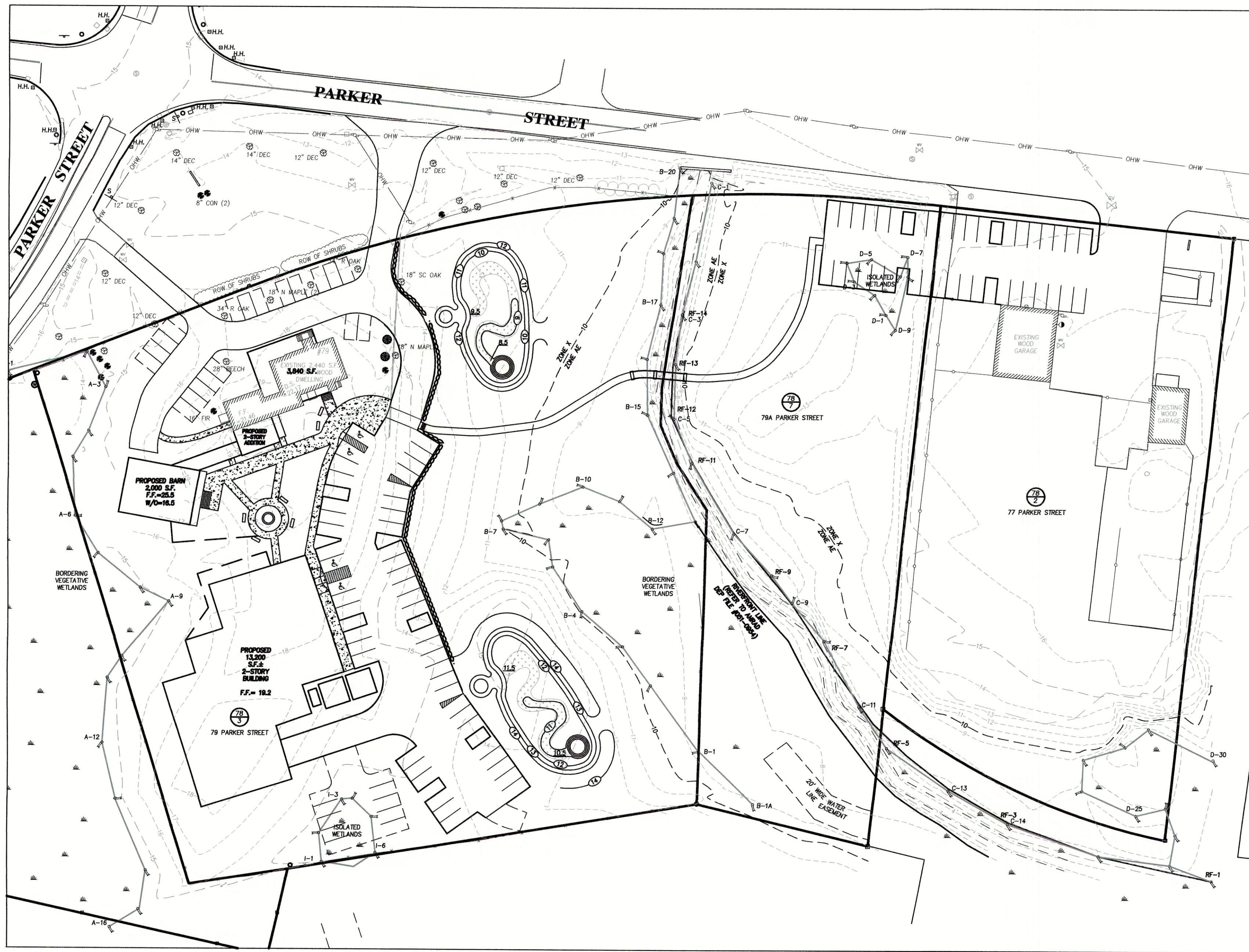

ZONING TABLE

79 PARKER STREET – ASSESSORS MAP 78 LOT 3
ZONING DISTRICT 11B – USE 602 (LIGHT MANUFACTURING)

	REQUIRED	EXISTING	PROPOSED
LOT AREA:	50,000 S.F.	173,585± S.F.	173,585± S.F.
LOT FRONTAGE:	200 FT	504.71 FT	504.71 FT
FRONT SETBACK:	50 FT	48.6 FT	186.9 FT
SIDE SETBACK:	50 FT	30.5 FT	23.6 FT
REAR SETBACK:	50 FT	261.0 FT	52.4 FT
LOT COVERAGE:	40%	2.3%	7.7%
OPEN SPACE:	N.A.	N.A.	N.A.

79 PARKER STREET – ASSESSORS MAP 78 LOT 3
ZONING DISTRICT 11B – USE 416 (PROFESSIONAL/OFFICE)

	REQUIRED	EXISTING	PROPOSED
LOT AREA:	20,000 S.F.	173,585± S.F.	173,585± S.F.
LOT FRONTAGE:	90 FT	504.71 FT	504.71 FT
FRONT SETBACK:	20 FT	48.6 FT	43.1 FT
SIDE SETBACK:	20 FT	30.5 FT	121.7 FT
REAR SETBACK:	20 FT	261.0 FT	294.2 FT
LOT COVERAGE:	50%	2.3%	2.2%
OPEN SPACE:	N.A.	N.A.	N.A.

79 PARKER STREET – ASSESSORS MAP 78 LOT 3
ZONING DISTRICT 11B – USE 421 (MEETING SPACE/FUNCTION HALL)

	REQUIRED	EXISTING	PROPOSED
LOT AREA:	20,000 S.F.	173,585± S.F.	173,585± S.F.
LOT FRONTAGE:	90 FT	504.71 FT	504.71 FT
FRONT SETBACK:	20 FT	48.6 FT	82.5 FT
SIDE SETBACK:	20 FT	30.5 FT	28.7 FT
REAR SETBACK:	20 FT	261.0 FT	251.3 FT
LOT COVERAGE:	30%	2.3%	1.1%
OPEN SPACE:	N.A.	N.A.	N.A.

79 PARKER STREET – ASSESSORS MAP 78 LOT 3
ZONING DISTRICT 11B – USE 501 (RESTAURANT)

	REQUIRED	EXISTING	PROPOSED
LOT AREA:	20,000 S.F.	173,585± S.F.	173,585± S.F.
LOT FRONTAGE:	120 FT	504.71 FT	504.71 FT
FRONT SETBACK:	25 FT	48.6 FT	186.9 FT
SIDE SETBACK:	25 FT	30.5 FT	23.6 FT
REAR SETBACK:	25 FT	261.0 FT	52.4 FT
LOT COVERAGE:	30%	2.3%	7.7%
OPEN SPACE:	N.A.	N.A.	N.A.

79 PARKER STREET – ASSESSORS MAP 78 LOT 3
ZONING DISTRICT 11B – USE 407 (ENTERTAINMENT/CLUBS)

	REQUIRED	EXISTING	PROPOSED
LOT AREA:	20,000 S.F.	173,585± S.F.	173,585± S.F.
LOT FRONTAGE:	90 FT	504.71 FT	504.71 FT
FRONT SETBACK:	20 FT	48.6 FT	186.9 FT
SIDE SETBACK:	20 FT	30.5 FT	23.6 FT
REAR SETBACK:	20 FT	261.0 FT	52.4 FT
LOT COVERAGE:	30%	2.3%	7.7%
OPEN SPACE:	N.A.	N.A.	N.A.

WAIVERS

SECTION	REGULATION	WAIVER REQUESTED
XV-E b. 3.	ENVIRONMENTAL AND COMMUNITY IMPACT ANALYSIS	NO ANALYSIS PROVIDED.
XV-E b. 4.	TRAFFIC IMPACT STUDY	NO STUDY PROVIDED.

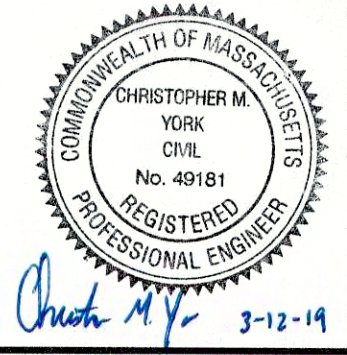
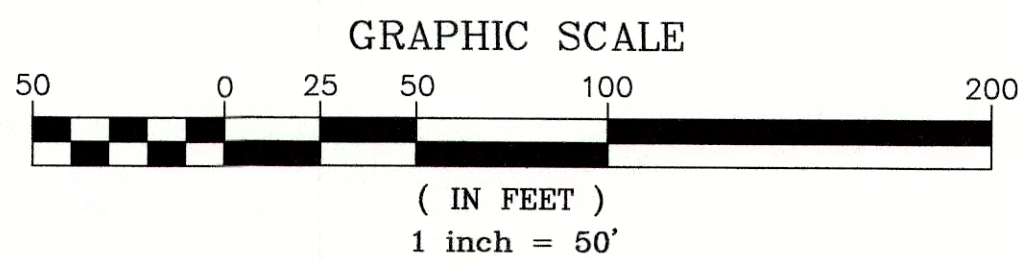

PREPARED FOR
PLUM ISLAND LLC
79 PARKER STREET
NEWBURYPORT, MA 01950

NO.	DATE	DESCRIPTION	BY
3	3/12/19	ADDRESS REVIEWER'S COMMENTS	C.M.Y.
2	2/26/19	ADDRESS REVIEWER'S COMMENTS	C.M.Y.
1	2/14/19	NOTICE OF INTENT FILING	C.M.Y.

MEI **MILLENNIUM ENGINEERING, INC.**
ENGINEERING AND LAND SURVEYING
62 ELM ST. SALISBURY, MA 01952 (978) 463-8980
13 HAMPTON RD. EXETER, NH 03833 (603) 778-0528

SCALE: 1"=50'
DATE: JAN. 8, 2019
DESIGNER: C.M.Y.
CHECKER: E.W.B.
PROJECT: M173238

PLAN OF LAND
IN
NEWBURYPORT, MA
SHOWING
PROPOSED SITE IMPROVEMENTS
AT
77, 79 & 79A PARKER STREET

COVER SHEET

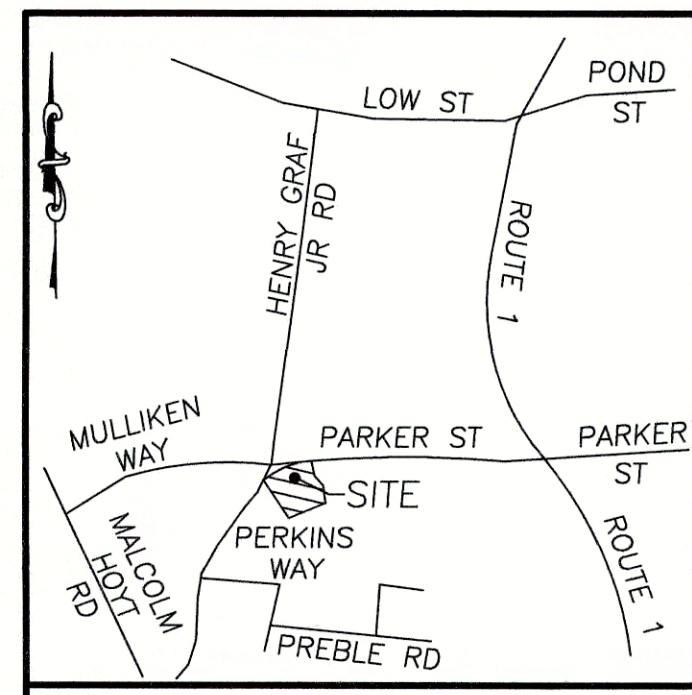

LOCUS MAP
N.T.S.

E.C.L.O. #3053

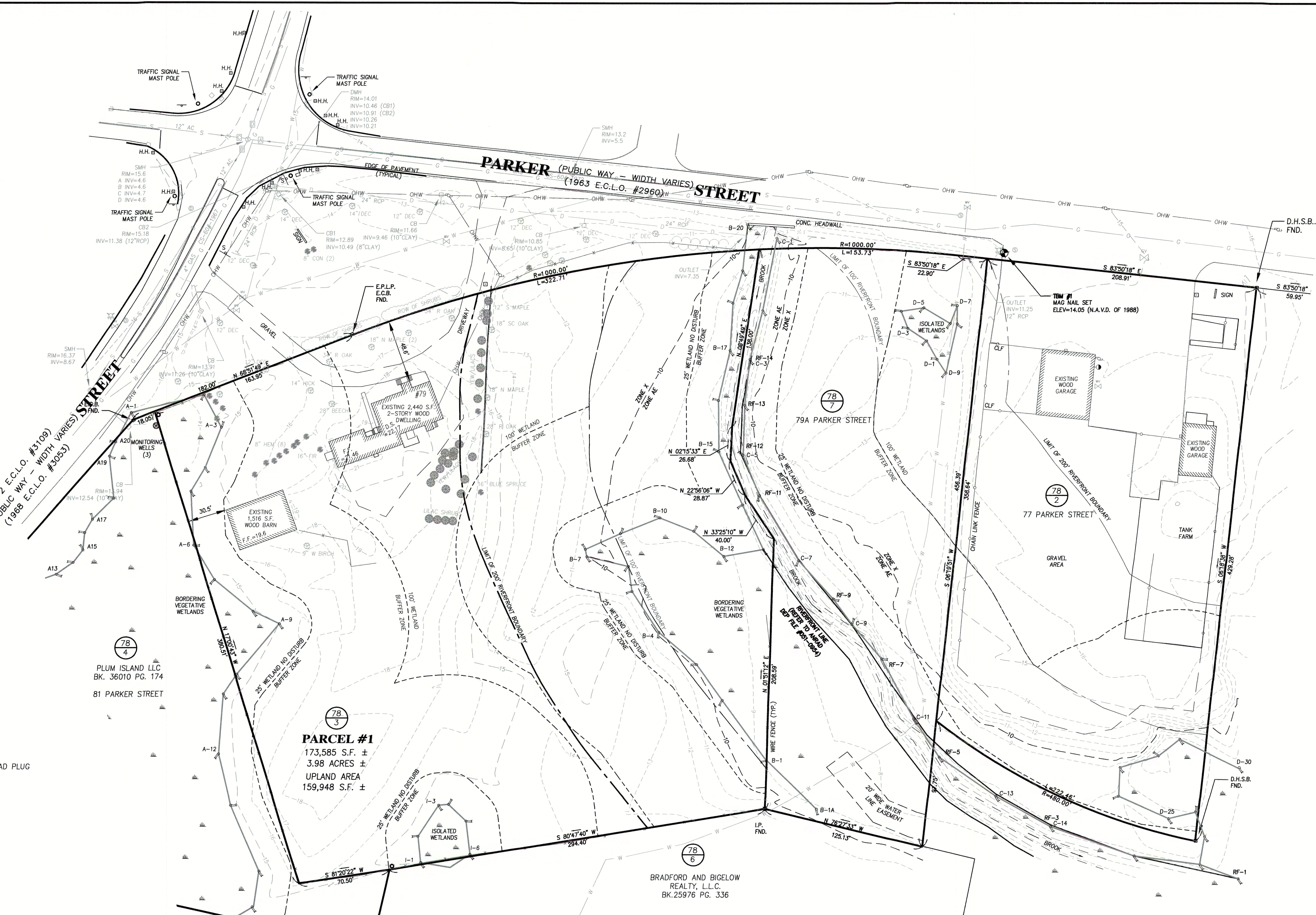

NOTE:
WETLANDS DELINEATION DONE BY SEEKAMP ENVIRONMENTAL, KINGSTON, N.H., LOCATION BY MILLENNIUM ENGINEERING, INC.

BASIS OF BEARINGS

1968 ESSEX COUNTY LAYOUT #3053

OWNERS OF RECORD

ASSESSORS MAP 78 LOT 3
PLUM ISLAND LLC
DEED BK 36010 PG 174
ASSESSORS MAP 78 LOT 7
PLUM ISLAND LLC
DEED BK 36010 PG 174
ASSESSORS MAP 78 LOT 2
PLUM ISLAND LLC
DEED BK 34029 PG 300

PLAN REFERENCES

PLAN BK 350 PLAN 11
PLAN BK 256 PLAN 34
PLAN BK. 107 PLAN 85
1963 ESSEX COUNTY LAYOUT #2960
1968 ESSEX COUNTY LAYOUT #3053
1972 ESSEX COUNTY LAYOUT # 3109

NOTES:
THIS PLAN DOES NOT SHOW ANY UNRECORDED OR UNWRITTEN EASEMENTS WHICH MAY EXIST. A REASONABLE AND DILIGENT ATTEMPT HAS BEEN MADE TO OBSERVE ANY APPARENT, VISIBLE USES OF THE LAND; HOWEVER, THIS DOES NOT CONSTITUTE A GUARANTEE THAT NO SUCH EASEMENTS EXIST.

RECORD UTILITY INFORMATION HAS BEEN OBTAINED FOR LOCUS. VISIBLE SURFACE STRUCTURES HAVE BEEN LOCATED AND ARE SHOWN HEREON.

THE CERTIFICATIONS SHOWN HEREON ARE NOT INTENDED AS CERTIFICATION TO TITLE OR OWNERSHIP OF PROPERTY SHOWN. OWNERS OF ADJOINING PROPERTIES ARE ACCORDING TO CURRENT CITY OF NEWBURYPORT ASSESSORS RECORDS.

I CERTIFY:
THAT THIS ACTUAL SURVEY WAS MADE ON THE GROUND FEBRUARY 25, 2016, AND UPDATED NOVEMBER 10, 2017, AND THAT THE STRUCTURES AND PHYSICAL FEATURES ARE LOCATED AS SHOWN TO THE BEST OF MY ABILITY AND BELIEF.



LEGEND

- E.C.B. ESSEX COUNTY BOUND
- E.P.L.P. ESCUTCHEON PIN IN LEAD PLUG
- I.P. IRON PIPE
- N/F NOW OR FORMERLY
- FND. FOUND
- H.H. ELECTRIC HANDHOLE
- UTILITY POLE
- D — DRAINAGE
- W — WATER
- S — SEWER
- G — GAS
- OHW — OVERHEAD WIRE
- CB CATCH BASIN
- DMH DRAIN MANHOLE
- SMH SEWER MANHOLE
- MONITORING WELL
- HYDRANT
- WATER VALVE
- WETLAND FLAG & DESIGNATION
- UTILITY POLE
- WETLANDS
- F.F. FIRST FLOOR
- D.S. DOOR SILL
- TREES
- HEDGE
- SIGN
- ASSESSORS MAP#
- PARCEL#

PARCEL #1
173,585 S.F. ±
3.98 ACRES ±
UPLAND AREA
159,948 S.F. ±

BRADFORD AND BIGELOW
REALTY, L.L.C.
BK.25976 PG. 336

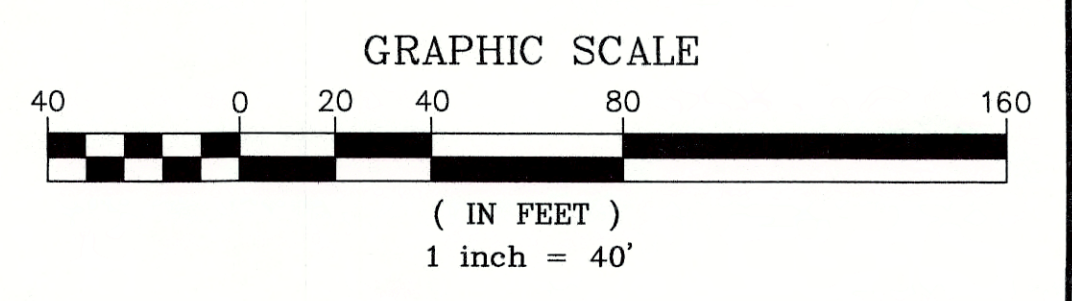

PREPARED FOR
PLUM ISLAND LLC
79 PARKER STREET
NEWBURYPORT, MA 01950

MILLENNIUM ENGINEERING, INC.
ENGINEERING AND LAND SURVEYING
62 ELM ST. SALISBURY, MA 01952 (978) 463-8980
13 HAMPTON RD. EXETER, NH 03833 (603) 778-0528

PLAN OF LAND
IN
NEWBURYPORT, MA
SHOWING
PROPOSED SITE IMPROVEMENTS
AT
77, 79 & 79A PARKER STREET

EXISTING CONDITIONS PLAN

NO.	DATE	DESCRIPTION	BY
3	3/12/19	ADDRESS REVIEWER'S COMMENTS	C.M.Y.
2	2/26/19	ADDRESS REVIEWER'S COMMENTS	C.M.Y.
1	2/14/19	NOTICE OF INTENT FILING	C.M.Y.

SCALE: 1"=40'
DATE: JAN. 8, 2019
CALC. BY: P.D.B.
CHKD. BY: J.S.H.
PROJECT: M173238

SHEET: 2 OF 11

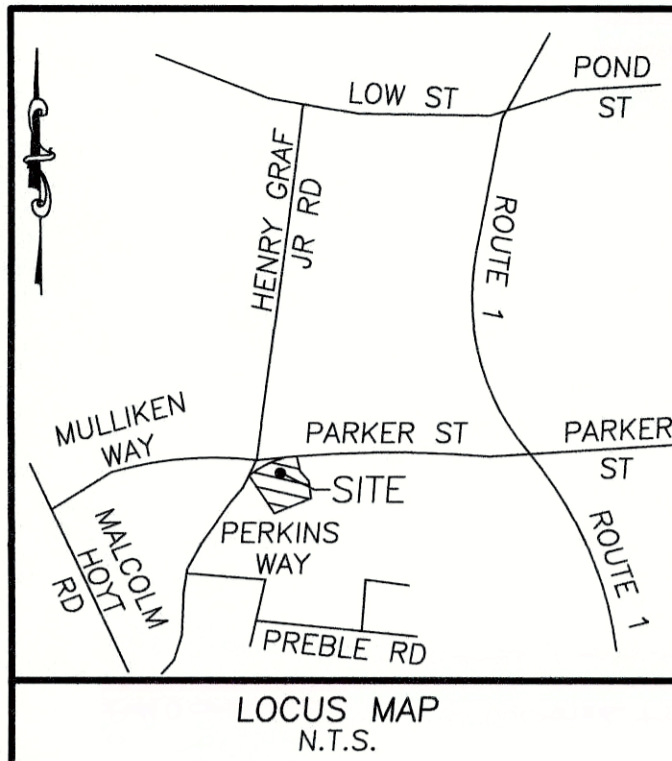

PARKING SPACE CALCS.

USE	# OF SPACES REQUIRED
501 RESTAURANT (407 ENTERTAINMENT CLUB OPERATING IN SAME SPACE)	1 PER 4 SEATS OF THE OCCUPANCY RATING
602 LIGHT MANUFACTURING	.75 PER EMPLOYEE + 1 PER COMPANY VEHICLE
416 PROFESSIONAL/OFFICE	1 SPACE PER 300 S.F. GFA
421 MEETING SPACE/FUNCTION HALL	1 SPACE PER 100 S.F. GFA
PROFESSIONAL/OFFICE (HOUSE) 6,406 S.F. GFA	# OF SPACES REQUIRED = 22
MEETING SPACE/FUNCTION HALL/ENTERTAINMENT CLUB (BARN) 100 SEATS - IF CALCULATED AS RESTAURANT 2,500 S.F. GFA - IF CALCULATED AS MEETING SPACE/FUNCTION HALL	# OF SPACES REQUIRED = 25
LIGHT MANUFACTURING 9,700 S.F. GFA	# OF SPACES REQUIRED = 6 EMPLOYEES = 6
RESTAURANT/ENTERTAINMENT CLUB (TAPROOM) 175 SEATS	# OF SPACES REQUIRED = 44
TOTAL # OF SPACES REQUIRED = 97	
TOTAL # OF SPACES PROVIDED = 68 + 38 OVERFLOW = 106	

LEGEND

- W — EXISTING WATER MAIN
- S — EXISTING SEWER MAIN
- G — EXISTING GAS MAIN
- D — EXISTING DRAIN LINE
- — — — — PROP. BIT. CONC. SIDEWALK
- — — — — PROP. RETAINING WALL
- — — — — PROP. POST & RAIL FENCE
- ▽ PROP. VERTICAL GRAN. CURB
- ▽ PROP. SLOPED GRAN. EDGING
- ☆ PROP. LIGHT FIXTURE
- PROP. SIGN
- EXIST. CATCH BASIN
- EXIST. UTILITY POLE
- WETLANDS

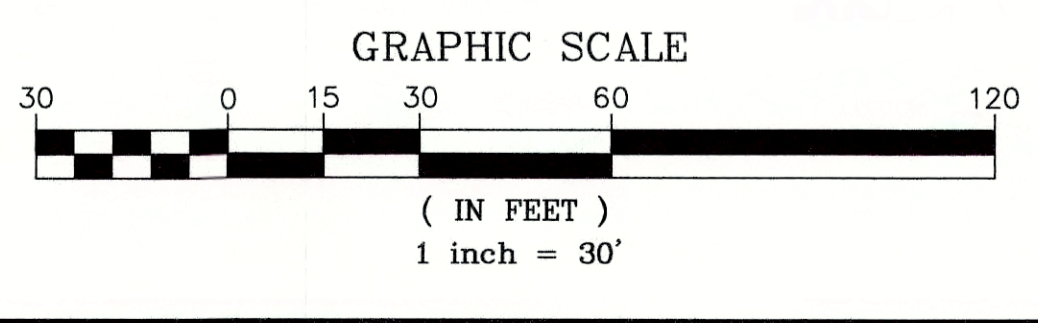

PREPARED FOR
PLUM ISLAND LLC
79 PARKER STREET
NEWBURYPORT, MA 01950

NO.	DATE	DESCRIPTION	BY
3	3/12/19	ADDRESS REVIEWER'S COMMENTS	C.M.Y.
2	2/26/19	ADDRESS REVIEWER'S COMMENTS	C.M.Y.
1	2/14/19	NOTICE OF INTENT FILING	C.M.Y.

MEI **MILLENNIUM ENGINEERING, INC.**
ENGINEERING AND LAND SURVEYING
62 ELM ST. SALISBURY, MA 01952 (978) 463-8980
13 HAMPTON RD. EXETER, NH 03833 (603) 778-0528

SCALE: 1"=30'
DATE: JAN. 8, 2019
DESIGNER: C.M.Y.
CHECKER: E.W.B.
PROJECT: M173238

PLAN OF LAND
IN
NEWBURYPORT, MA
SHOWING
PROPOSED SITE IMPROVEMENTS
AT
77, 79 & 79A PARKER STREET

SITE PLAN
SHEET: 3 OF 11

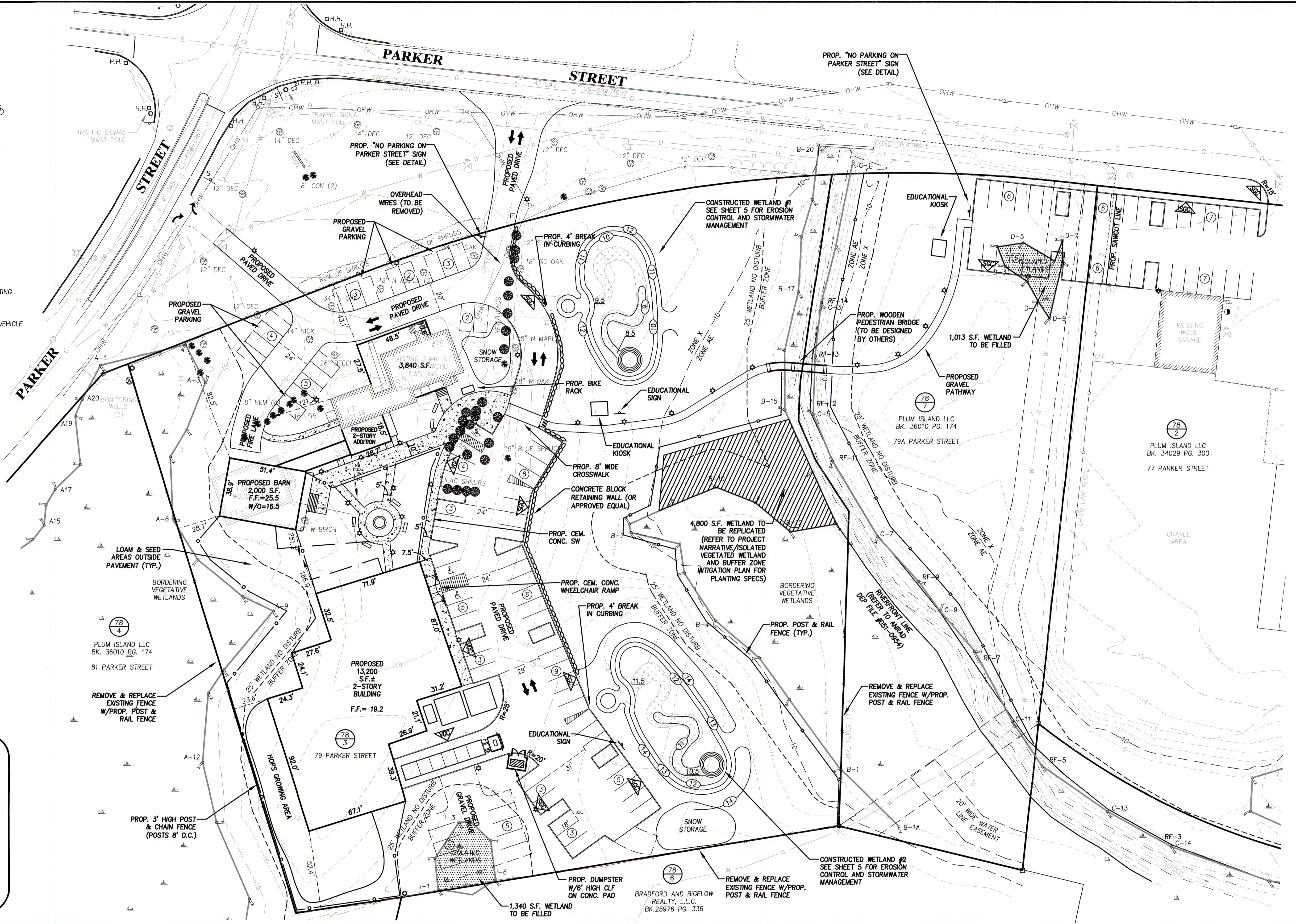

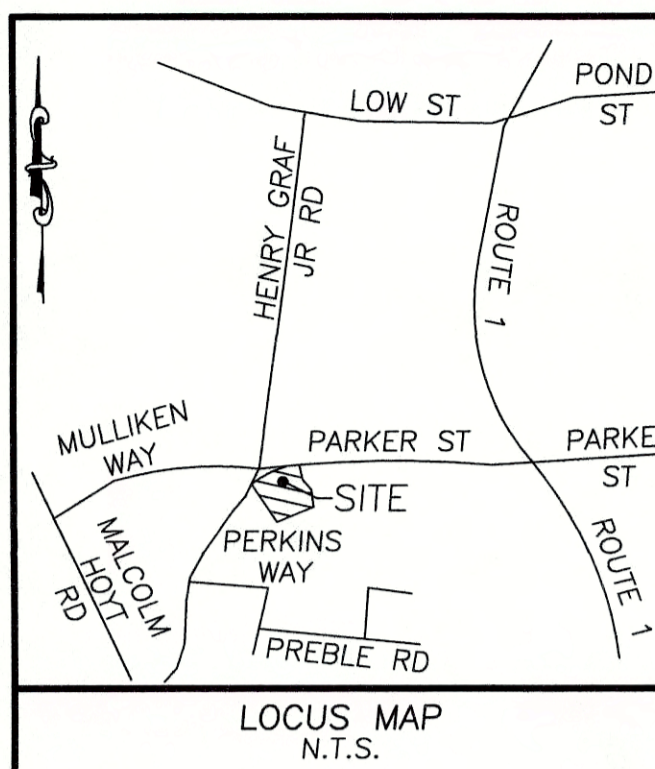
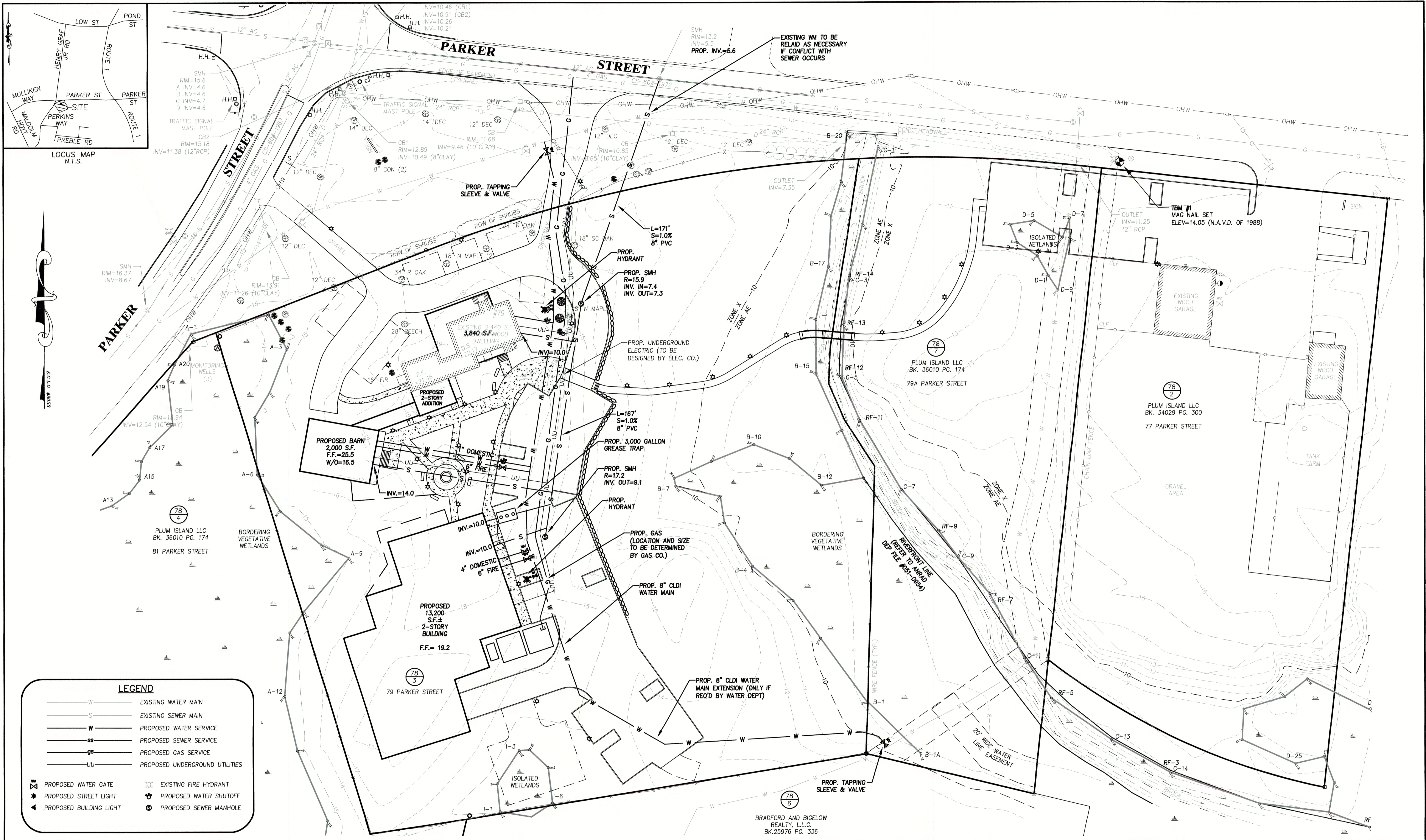

LEGEND

— W —	EXISTING WATER MAIN
— S —	EXISTING SEWER MAIN
— W —	PROPOSED WATER SERVICE
— SS —	PROPOSED SEWER SERVICE
— GS —	PROPOSED GAS SERVICE
— UU —	PROPOSED UNDERGROUND UTILITIES
▲	PROPOSED WATER GATE
★	EXISTING FIRE HYDRANT
★	PROPOSED STREET LIGHT
★	PROPOSED WATER SHUTOFF
▲	PROPOSED BUILDING LIGHT
○	PROPOSED SEWER MANHOLE

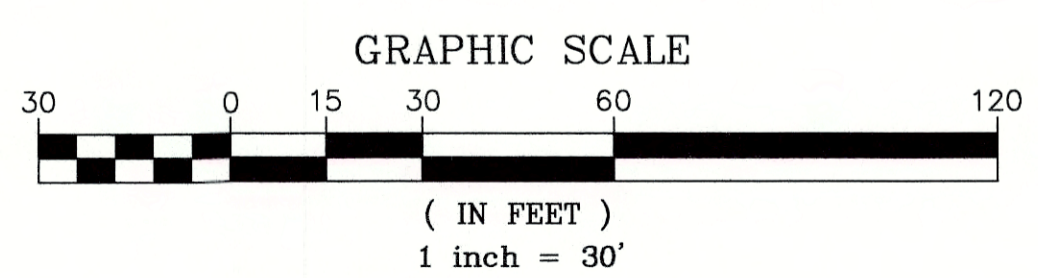

PREPARED FOR
PLUM ISLAND LLC
 79 PARKER STREET
 NEWBURYPORT, MA 01950

NO.	DATE	DESCRIPTION	BY
3	3/12/19	ADDRESS REVIEWER'S COMMENTS	C.M.Y.
2	2/26/19	ADDRESS REVIEWER'S COMMENTS	C.M.Y.
1	2/14/19	NOTICE OF INTENT FILING	C.M.Y.

MEI **MILLENNIUM ENGINEERING, INC.**
 ENGINEERING AND LAND SURVEYING
 62 ELM ST. SALISBURY, MA 01952 (978) 463-8980
 13 HAMPTON RD. EXETER, NH 03833 (603) 778-0528

SCALE: 1"=30'
 DATE: JAN. 8, 2019
 DESG. BY: C.M.Y.
 CHKD. BY: E.W.B.
 PROJECT: M173238

PLAN OF LAND
 IN
NEWBURYPORT, MA
 SHOWING
PROPOSED SITE IMPROVEMENTS
 AT
77, 79 & 79A PARKER STREET

UTILITY PLAN
 SHEET: 4 OF 11

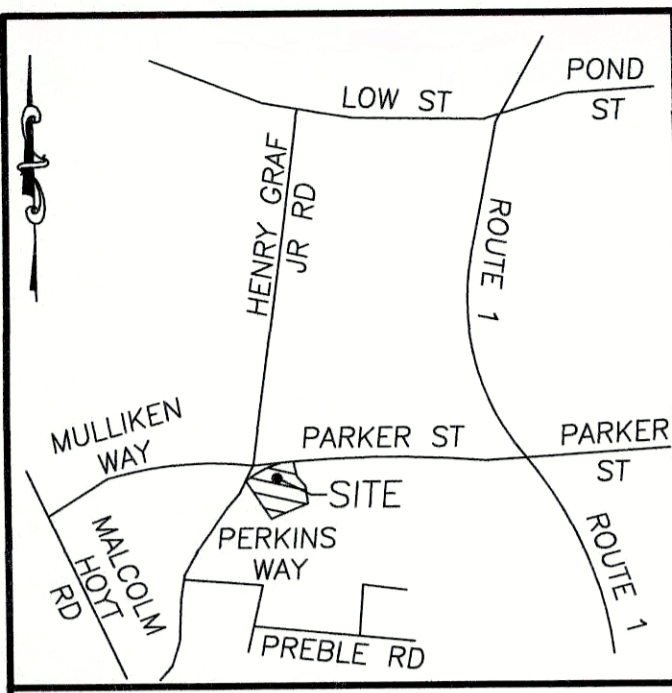

LOCUS MAP
N.T.S.

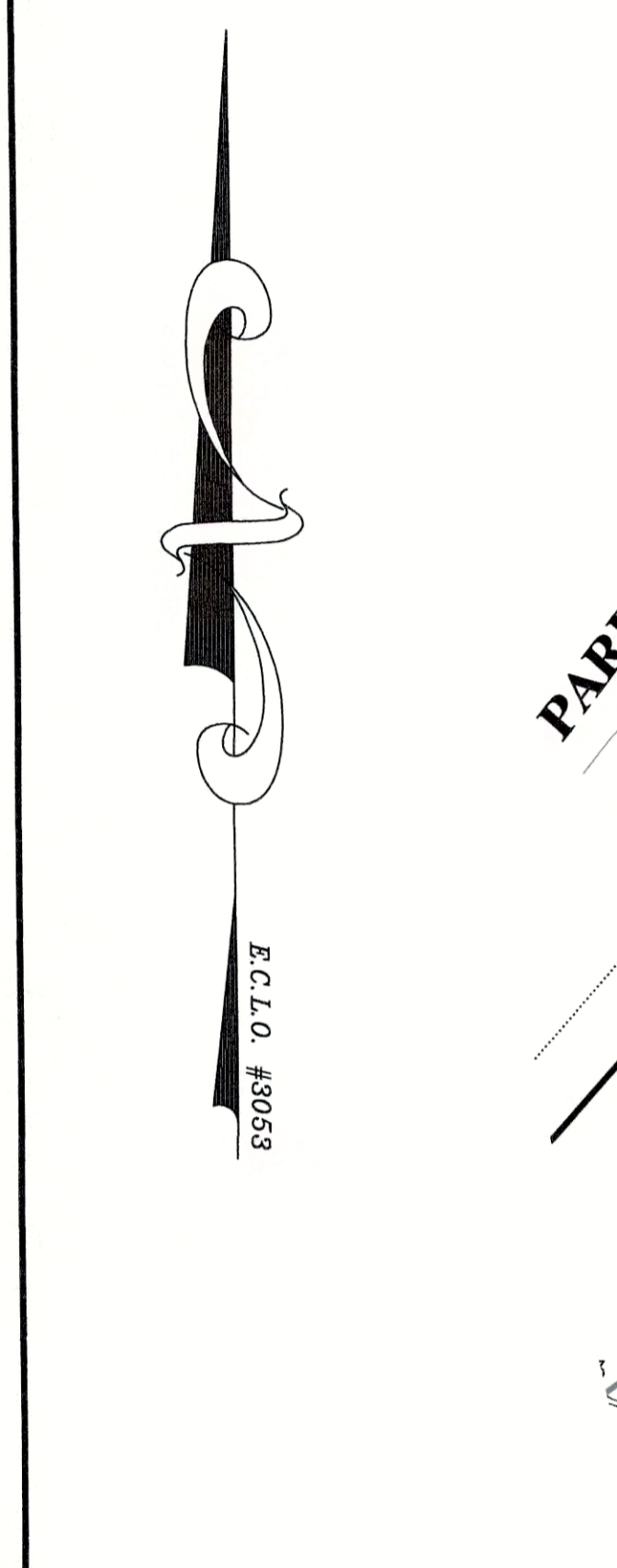

79 PARKER STREET RESOURCE AREA IMPACTS
 TOTAL 100' BUFFER AREA ON LOT = 117,727 S.F.
 TOTAL BUFFER ZONE IMPACT = 47,000 S.F. (39.9%) (NOT INCL. DRAINAGE)
 TOTAL 100' RIVERFRONT AREA ON LOT = 34,953 S.F.
 TOTAL 200' RIVERFRONT AREA ON LOT = 80,871 S.F.
 TOTAL RIVERFRONT IMPACT = 8,050 S.F. (9.9%) (NOT INCL. DRAINAGE)

LEGEND

	EXIST. CONTOUR
	PROP. CONTOUR
	PROP. CHAIN LINK FENCE
	PROP. RETAINING WALL
	PROP. SILT FENCE/HAY BALES
	PROP. BIT. CONC. SIDEWALK
	PROP. SWALE
	PROP. CATCH BASIN
	PROP. SPOT GRADE
	PROP. OUTLET STRUCTURE
	EXIST. CATCH BASIN
	EXIST. UTILITY POLE
	WETLANDS
	EXIST. TEST PIT

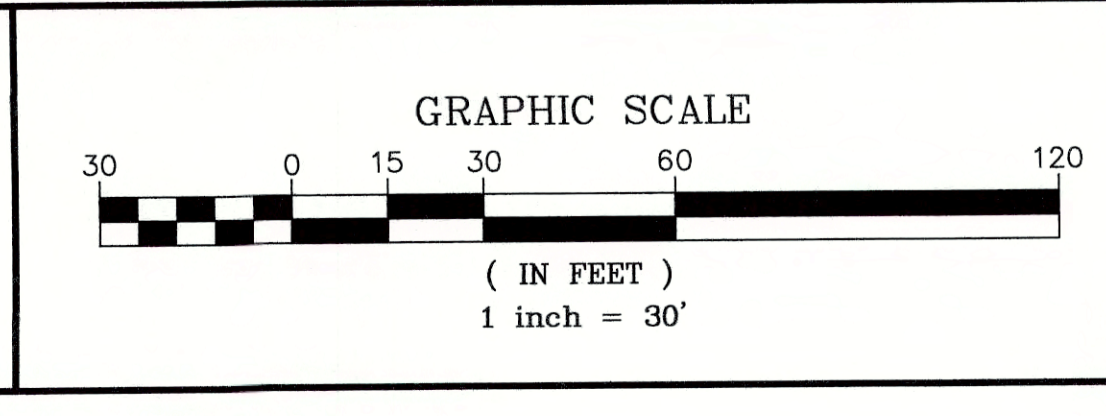
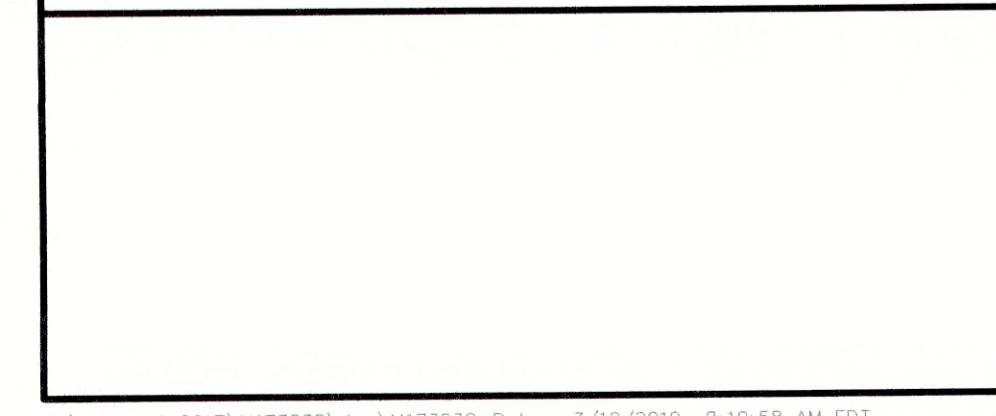

PREPARED FOR
PLUM ISLAND LLC
 79 PARKER STREET
 NEWBURYPORT, MA 01950

NO.	DATE	DESCRIPTION	BY
3	3/12/19	ADDRESS REVIEWER'S COMMENTS	C.M.Y.
2	2/26/19	ADDRESS REVIEWER'S COMMENTS	C.M.Y.
1	2/14/19	NOTICE OF INTENT FILING	C.M.Y.

MEI MILLENNIUM ENGINEERING, INC.
 ENGINEERING AND LAND SURVEYING
 62 ELM ST. SALISBURY, MA 01952 (978) 463-8980
 13 HAMPTON RD. EXETER, NH 03833 (603) 778-0528

SCALE: 1"=30'
 DATE: JAN. 8, 2019
 DESG. BY: C.M.Y.
 CHKD. BY: E.W.B.
 PROJECT: M173238

PLAN OF LAND
 IN
NEWBURYPORT, MA
 SHOWING
PROPOSED SITE IMPROVEMENTS
 AT
77, 79 & 79A PARKER STREET

GRADING PLAN
 SHEET: 5 OF 11

79A PARKER STREET RESOURCE AREA IMPACTS
 TOTAL 100' BUFFER AREA ON LOT = 34,361 S.F.
 TOTAL BUFFER ZONE IMPACT = 2,956 S.F. (8.6%)
 TOTAL 100' RIVERFRONT AREA ON LOT = 33,052 S.F.
 TOTAL 200' RIVERFRONT AREA ON LOT = 68,571 S.F.
 TOTAL RIVERFRONT IMPACT = 6,850 S.F. (9.9%)

77 PARKER STREET RESOURCE AREA IMPACTS
 TOTAL 100' BUFFER AREA ON LOT = 27,960 S.F.
 TOTAL BUFFER ZONE IMPACT = 0 S.F. (0%)
 TOTAL 100' RIVERFRONT AREA ON LOT = 19,319 S.F.
 TOTAL 200' RIVERFRONT AREA ON LOT = 47,667 S.F.
 TOTAL RIVERFRONT IMPACT = 585 S.F. (1.2%)

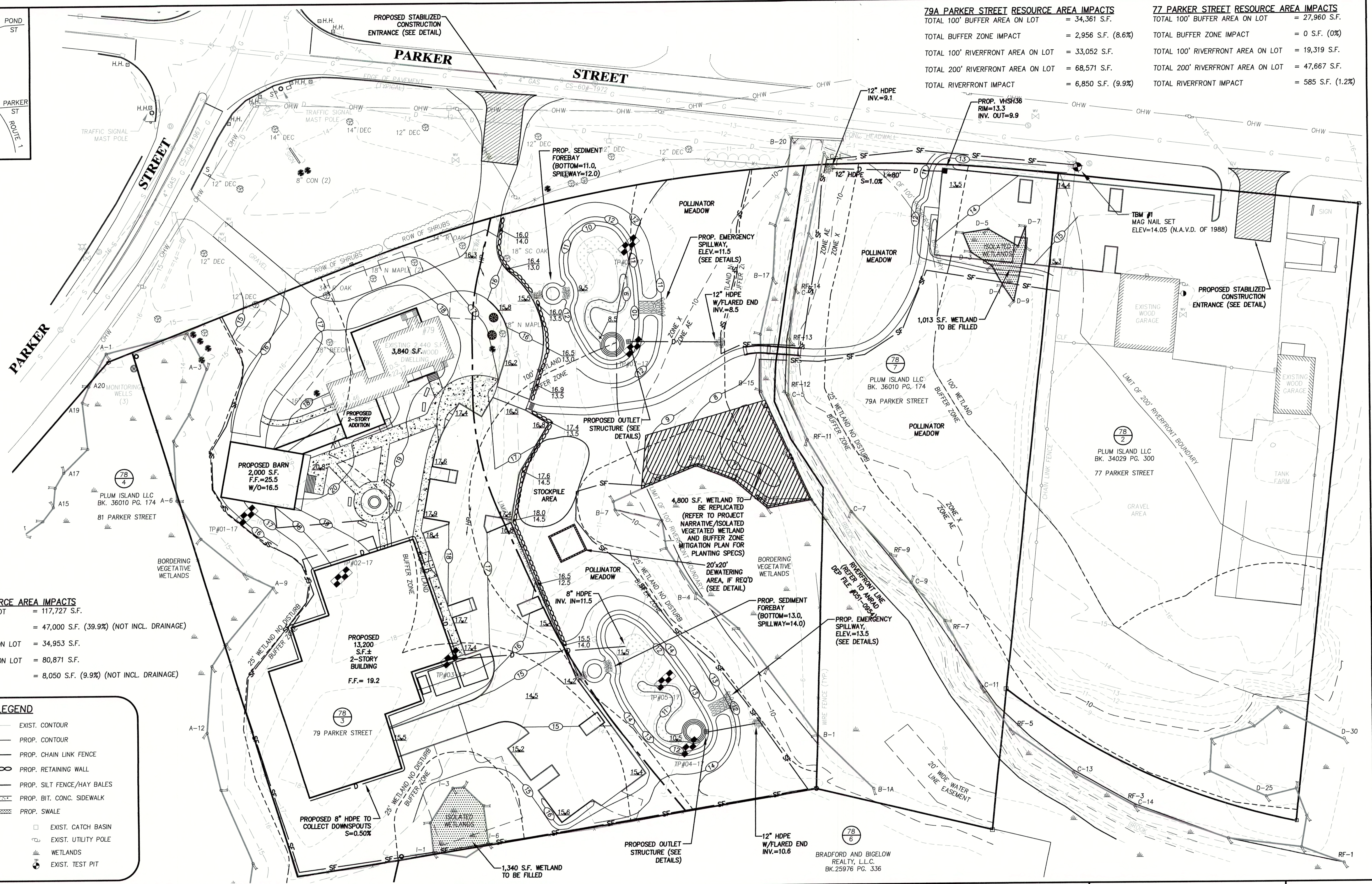

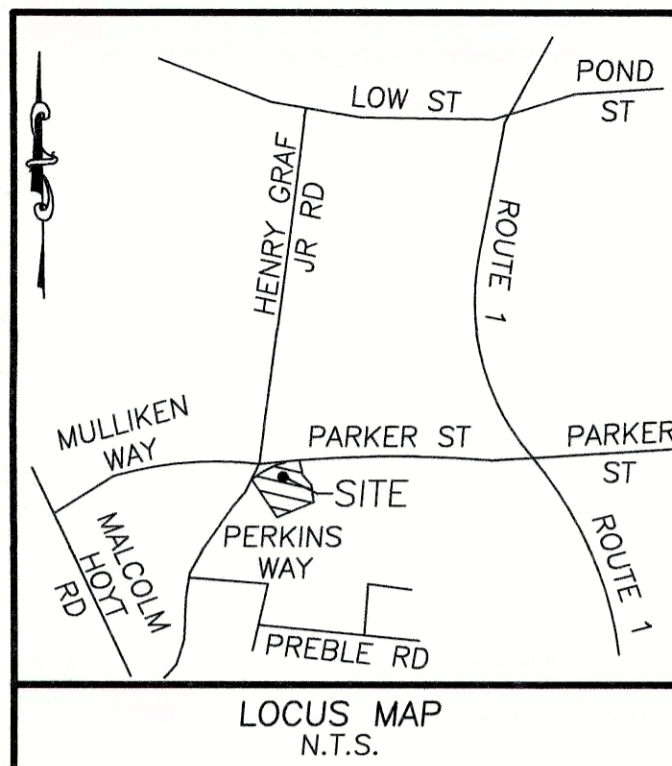
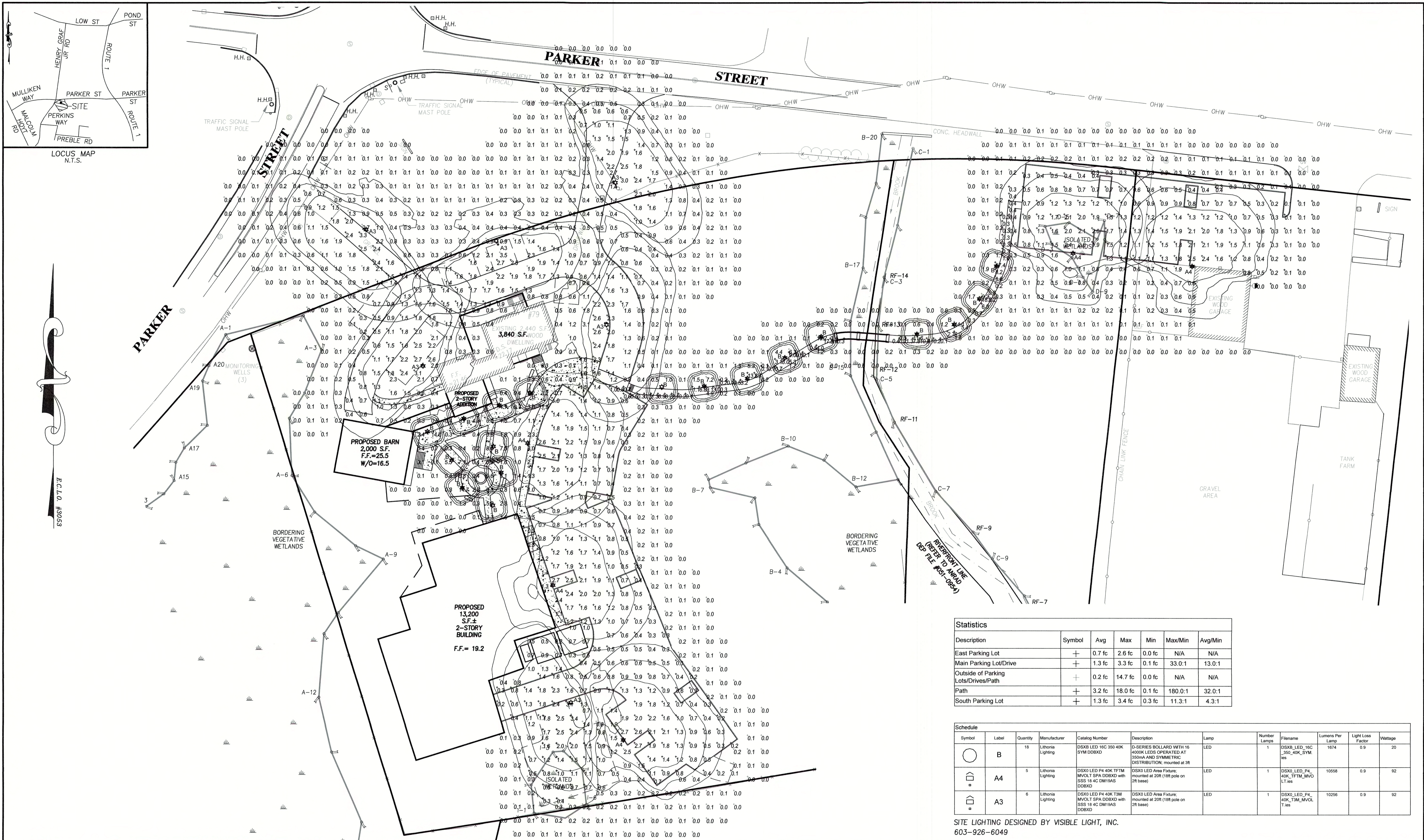

E.C.L.O. #19053

Statistics						
Description	Symbol	Avg	Max	Min	Max/Min	Avg/Min
East Parking Lot	+	0.7 fc	2.6 fc	0.0 fc	N/A	N/A
Main Parking Lot/Drive	+	1.3 fc	3.3 fc	0.1 fc	33.0:1	13.0:1
Outside of Parking Lots/Drives/Path	+	0.2 fc	14.7 fc	0.0 fc	N/A	N/A
Path	+	3.2 fc	18.0 fc	0.1 fc	180.0:1	32.0:1
South Parking Lot	+	1.3 fc	3.4 fc	0.3 fc	11.3:1	4.3:1

Schedule											
Symbol	Label	Quantity	Manufacturer	Catalog Number	Description	Lamp	Number Lamps	Filename	Lumens Per Lamp	Light Loss Factor	Wattage
○	B	18	Lithonia Lighting	DSX8 LED 16C 350 40K SYM DBBXD	D-SERIES BOLLARD WITH 16 4000K LEDS OPERATED AT 350mA AND SYMMETRIC DISTRIBUTION; mounted at 3ft	LED	1	DSX8_LED_16C_350_40K_SYM.ies	1674	0.9	20
□	A4	5	Lithonia Lighting	DSX0 LED P4 40K TFTM MVOLT SPA DBBXD with SSS 18 4C DM19AS DBBXD	DSX0 LED Area Fixture; mounted at 20ft (18ft pole on 2ft base)	LED	1	DSX0_LED_P4_40K_TFTM_MVOLT.ies	10558	0.9	92
□	A3	6	Lithonia Lighting	DSX0 LED P4 40K T3M MVOLT SPA DBBXD with SSS 18 4C DM19AS DBBXD	DSX0 LED Area Fixture; mounted at 20ft (18ft pole on 2ft base)	LED	1	DSX0_LED_P4_40K_T3M_MVOLT.ies	10256	0.9	92

SITE LIGHTING DESIGNED BY VISIBLE LIGHT, INC.
603-926-6049

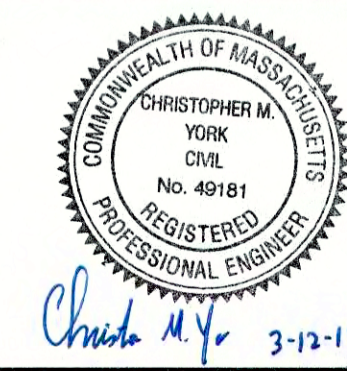
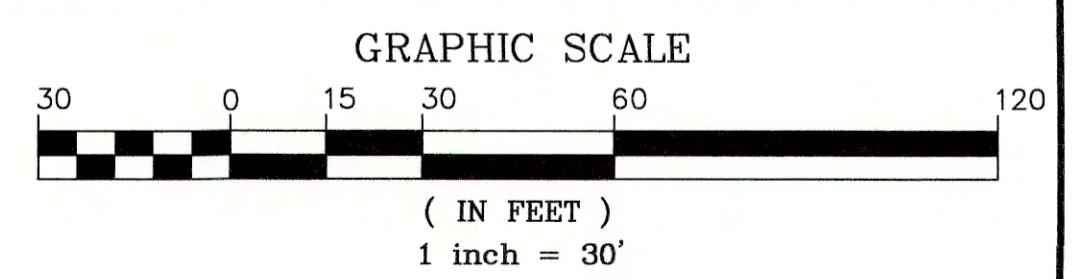

PREPARED FOR
PLUM ISLAND LLC
79 PARKER STREET
NEWBURYPORT, MA 01950

NO.	DATE	DESCRIPTION	BY
3	3/12/19	ADDRESS REVIEWER'S COMMENTS	C.M.Y.
2	2/26/19	ADDRESS REVIEWER'S COMMENTS	C.M.Y.
1	2/14/19	NOTICE OF INTENT FILING	C.M.Y.

MEI MILLENNIUM ENGINEERING, INC.
ENGINEERING AND LAND SURVEYING
62 ELM ST. SALISBURY, MA 01952 (978) 463-8980
13 HAMPTON RD. EXETER, NH 03833 (603) 778-0528

SCALE: 1"=30'
DATE: JAN. 8, 2019
DESIGNER: C.M.Y.
CHECKER: E.W.B.
PROJECT: M173238

PLAN OF LAND
IN
NEWBURYPORT, MA
SHOWING
PROPOSED SITE IMPROVEMENTS
AT
77, 79 & 79A PARKER STREET

LIGHTING PLAN
SHEET: 6 OF 11

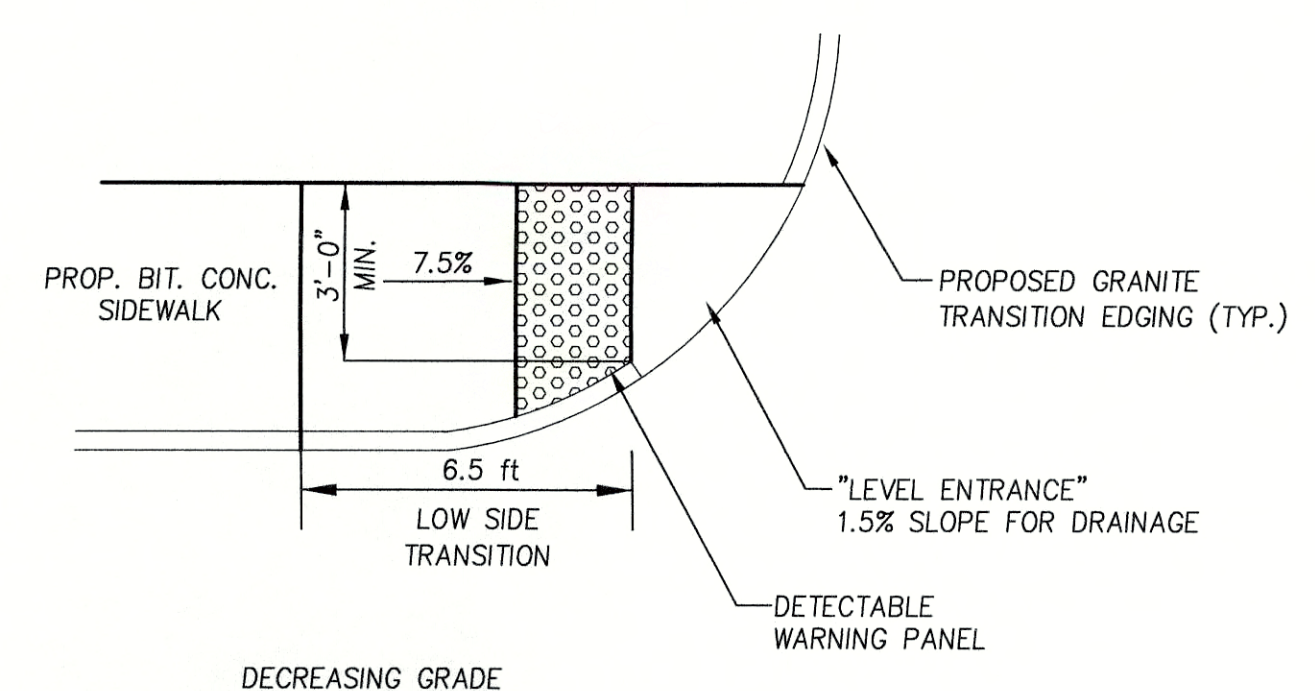
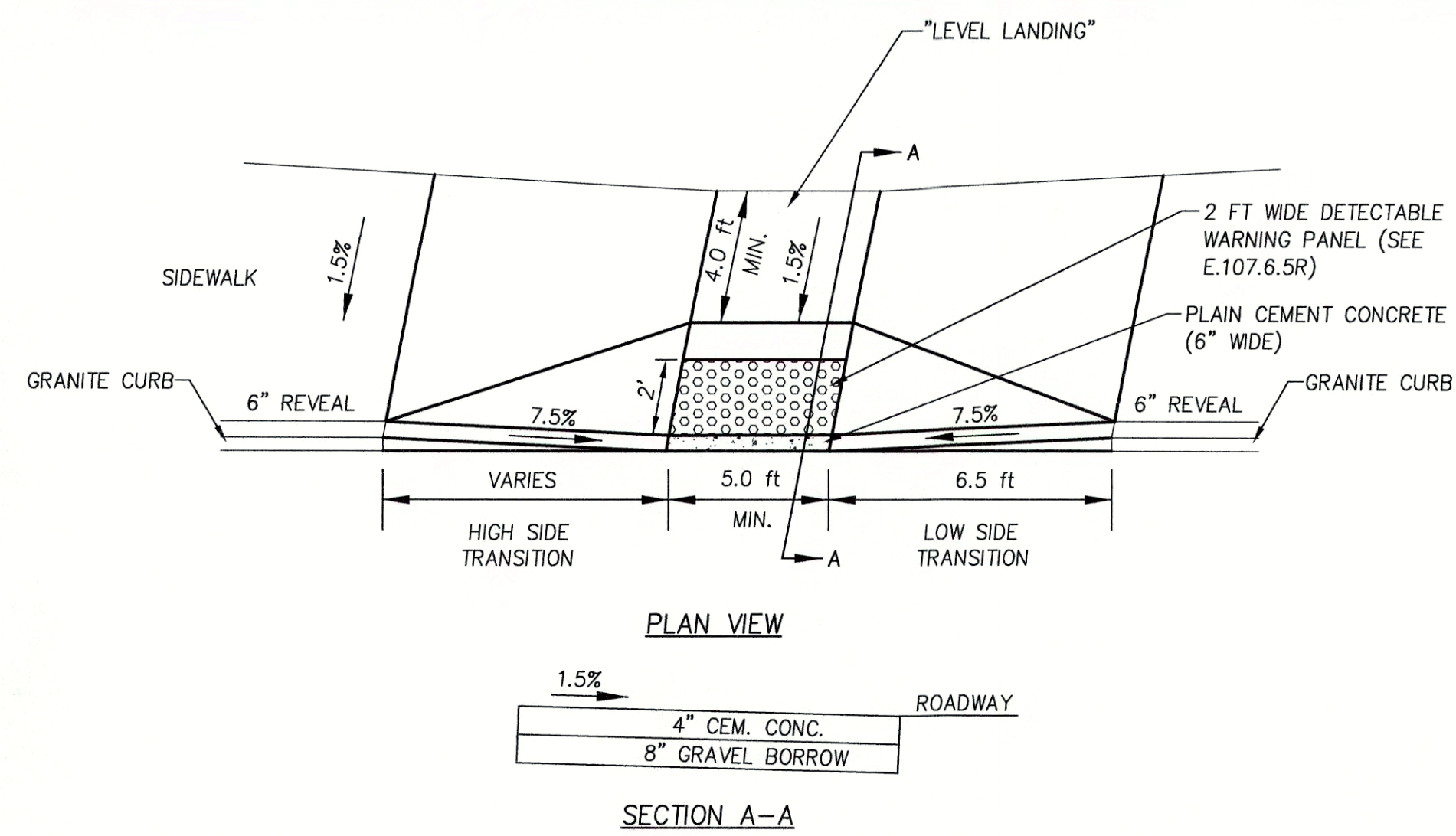

ROADWAY PROFILE GRADE		HIGH SIDE TRANSITION LENGTH ENGLISH UNITS
%	G	
0	0.00	6'-6"
1	0.01	7'-8"
2	0.02	9'-0"
3	0.03	11'-0"
4	0.04	14'-0"
>4	>0.04	15'-0" MAX

- NOTES:
- RAMP CROSS SECTION TO BE SAME AS SIDEWALK; I.E. DEPTH OF SURFACE AND FOUNDATION.
 - PORTLAND CEMENT CONCRETE RAMPS ARE TO BE TEXTURED BY BROOMING IN A DIRECTION PARALLEL TO THE LENGTH OF THE RAMP.
 - BASE OF RAMP SHALL MEET PAVEMENT GUTTER SUCH THAT THERE IS NO DIFFERENCE IN ELEVATION. RAMP SHALL BE CONSTRUCTED SUCH THAT WATER DOES NOT "PUDDLE" AT THE BASE OF THE RAMP.
 - THE PAVEMENT AT THE BASE OF THE RAMP SHALL BE PART OF THE CONTINUOUS TOP COURSE. THE USE OF A "PAVEMENT PATCH" TO COMPLY WITH THE CONDITIONS IN NOTE 3, ABOVE IS PROHIBITED.
 - GRADING AND ROLLING SHALL BE REQUIRED TO PROVIDE A SMOOTH, EVEN, AND UNIFORM COMPACTED BASE WHICH IS COMPACTED TO A MINIMUM DRY DENSITY OF 95 PERCENT.
 - RAMPS SHALL CONFORM TO MASS DOT WHEELCHAIR RAMP STANDARDS - LATEST REVISION.

A.D.A. ACCESS RAMP DETAIL N.T.S.

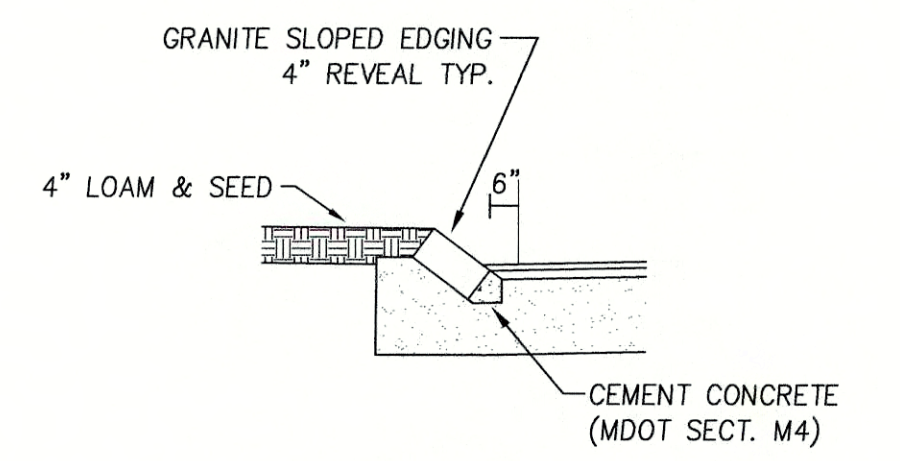

TYPICAL SLOPED EDGING DETAIL N.T.S.

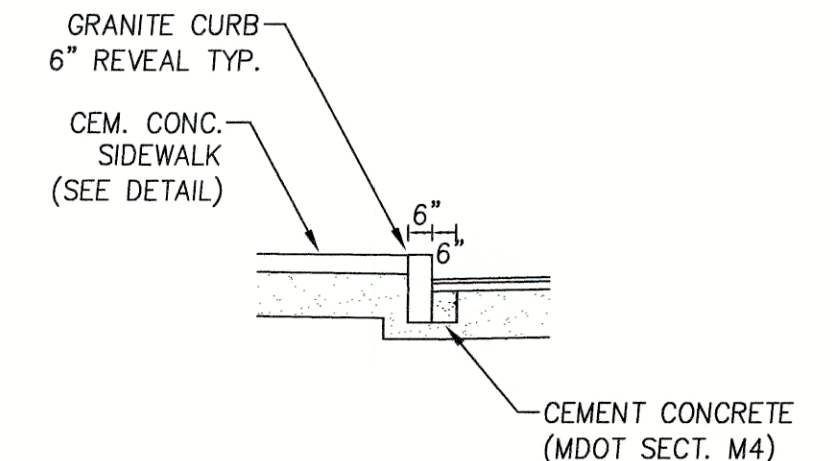

TYPICAL GRANITE CURB INSTALLATION N.T.S.

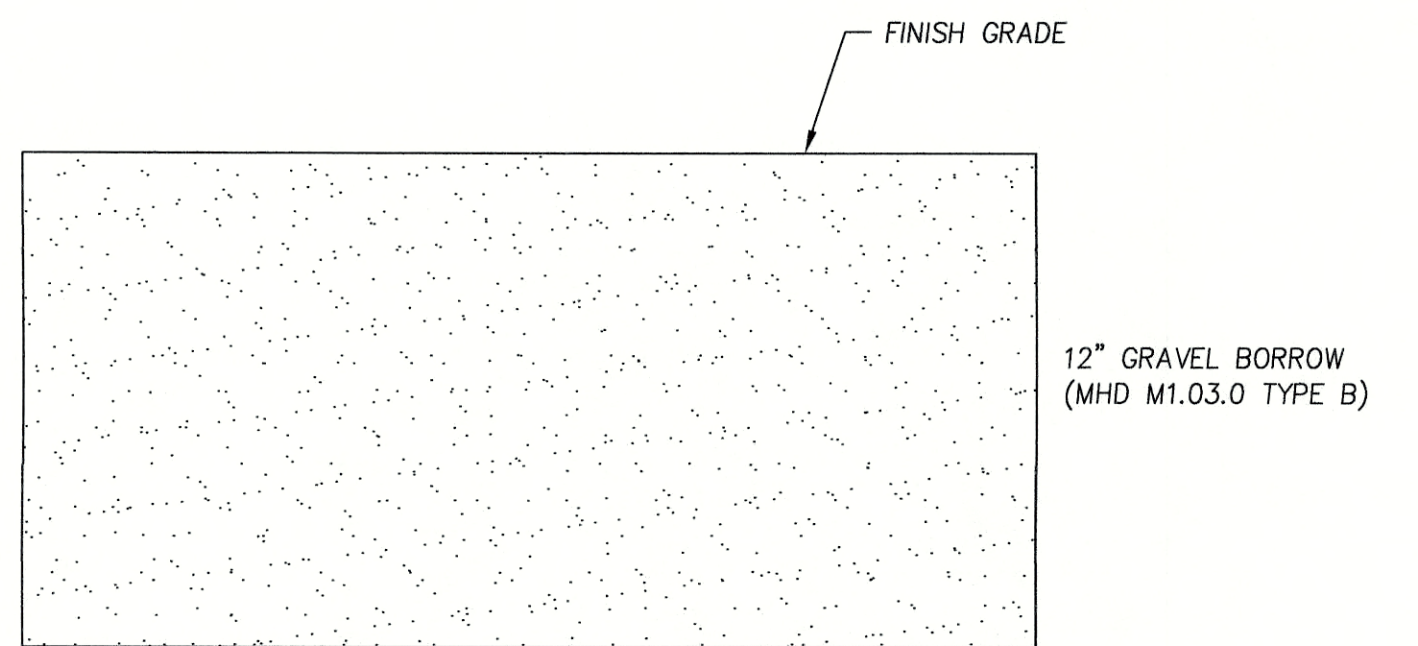

GRAVEL ROADWAY, PARKING LOT AND PATHWAY DETAIL N.T.S.

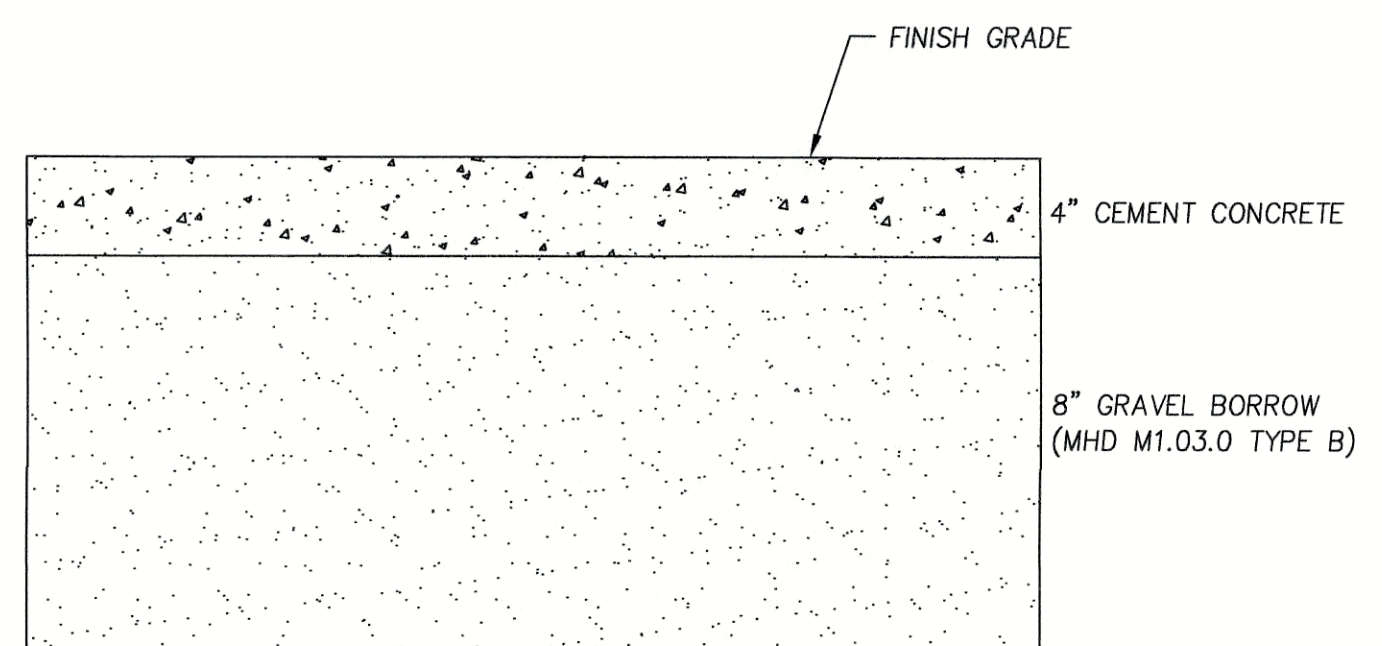

CONCRETE SIDEWALK DETAIL N.T.S.

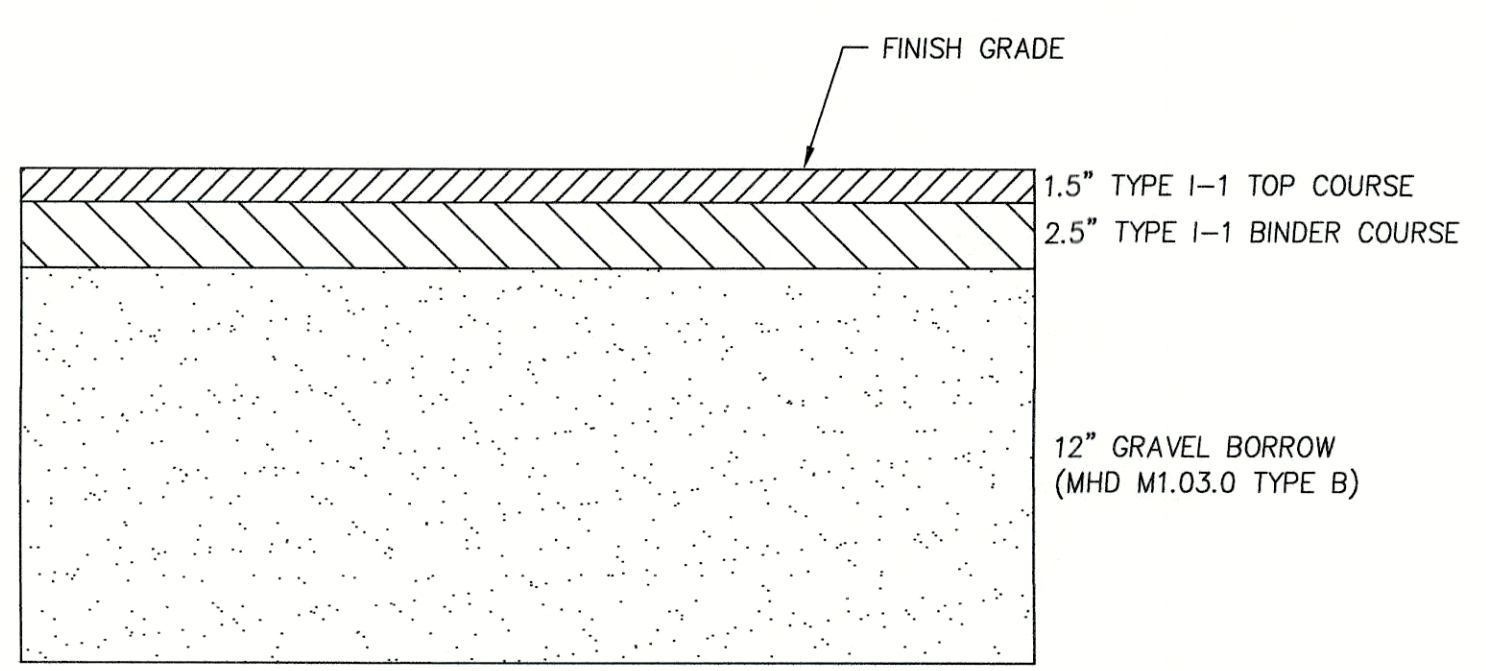

PAVED ROADWAY & PARKING LOT DETAIL N.T.S.

- PAVEMENT NOTES**
- ALL STUMPS, ROCKS AND LEDGE WITHIN THE LIMITS OF THE PROPOSED PAVED WAY SHALL BE REMOVED. ALL LEDGE SHALL BE REMOVED TO A MINIMUM DEPTH OF 2' BELOW FINISHED PAVEMENT GRADE.
 - ROADWAY SHALL NOT BE CONSTRUCTED DURING FREEZING WEATHER OR ON WET OR FROZEN SUBGRADE.
 - GRADING AND ROLLING SHALL BE REQUIRED TO PROVIDE A SMOOTH, EVEN, AND UNIFORM COMPACTED BASE WHICH IS COMPACTED TO A MINIMUM DRY DENSITY OF 95 PERCENT.
 - ALL UNSUITABLE MATERIAL SHALL BE EXCAVATED AND REPLACED WITH SATISFACTORY MATERIAL AND BROUGHT UP TO GRADE WITH GRAVEL BORROW CONTAINING NO STONES GREATER THAN 6" DIAMETER.
 - AT ALL TIMES DURING CONSTRUCTION, THE SUB-GRADE AND ALL DITCHES SHALL BE CONSTRUCTED AND MAINTAINED SO THAT THE ROADWAY WILL EFFECTIVELY BE DRAINED.
 - THE CONTRACTOR SHALL REFER TO THE NEWBURYPORT RULES AND REGULATIONS GOVERNING THE SUBDIVISION OF LAND SECTION 6 AND APPENDIX I.

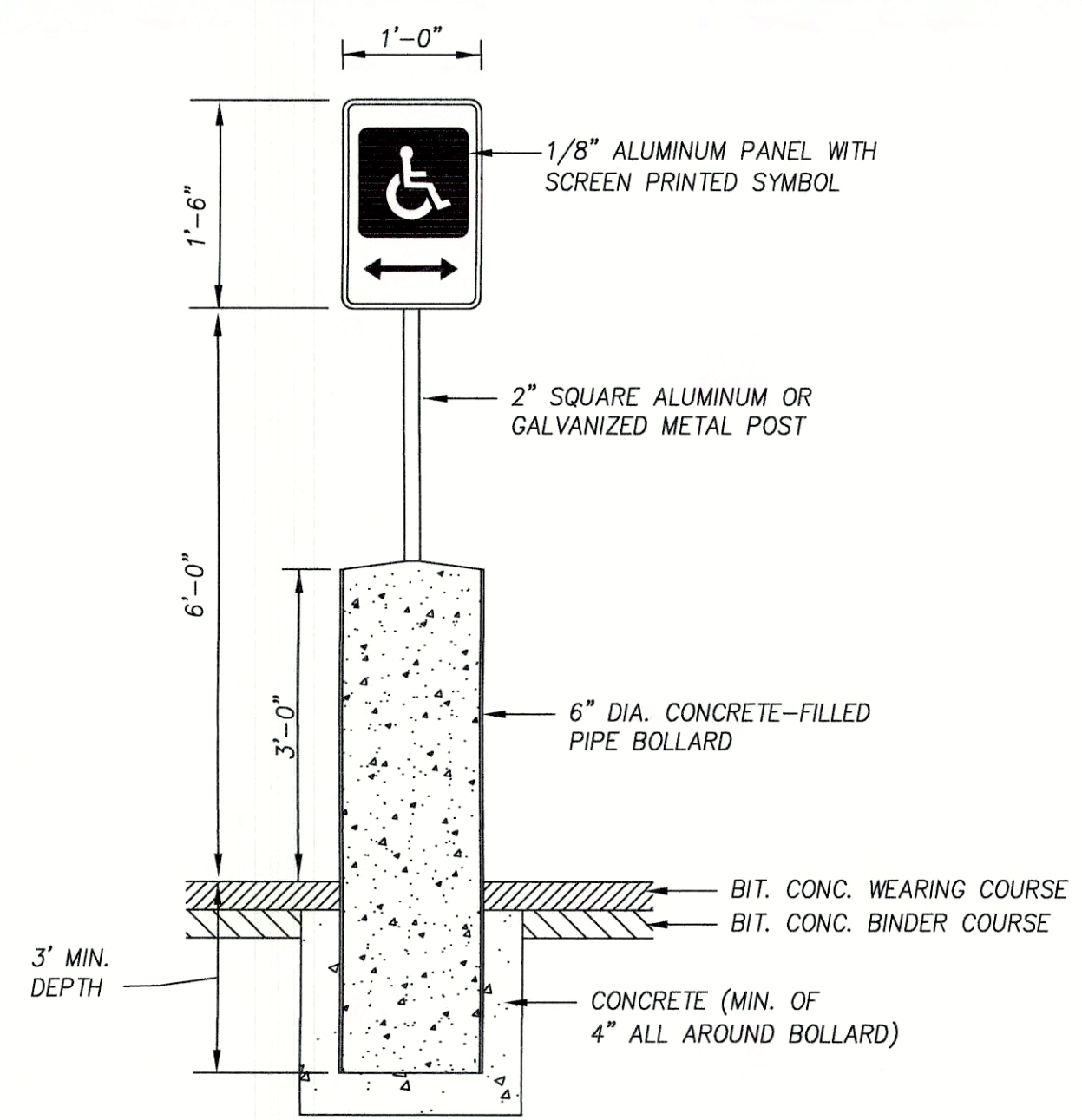

HANDICAP PARKING SIGN DETAIL N.T.S.

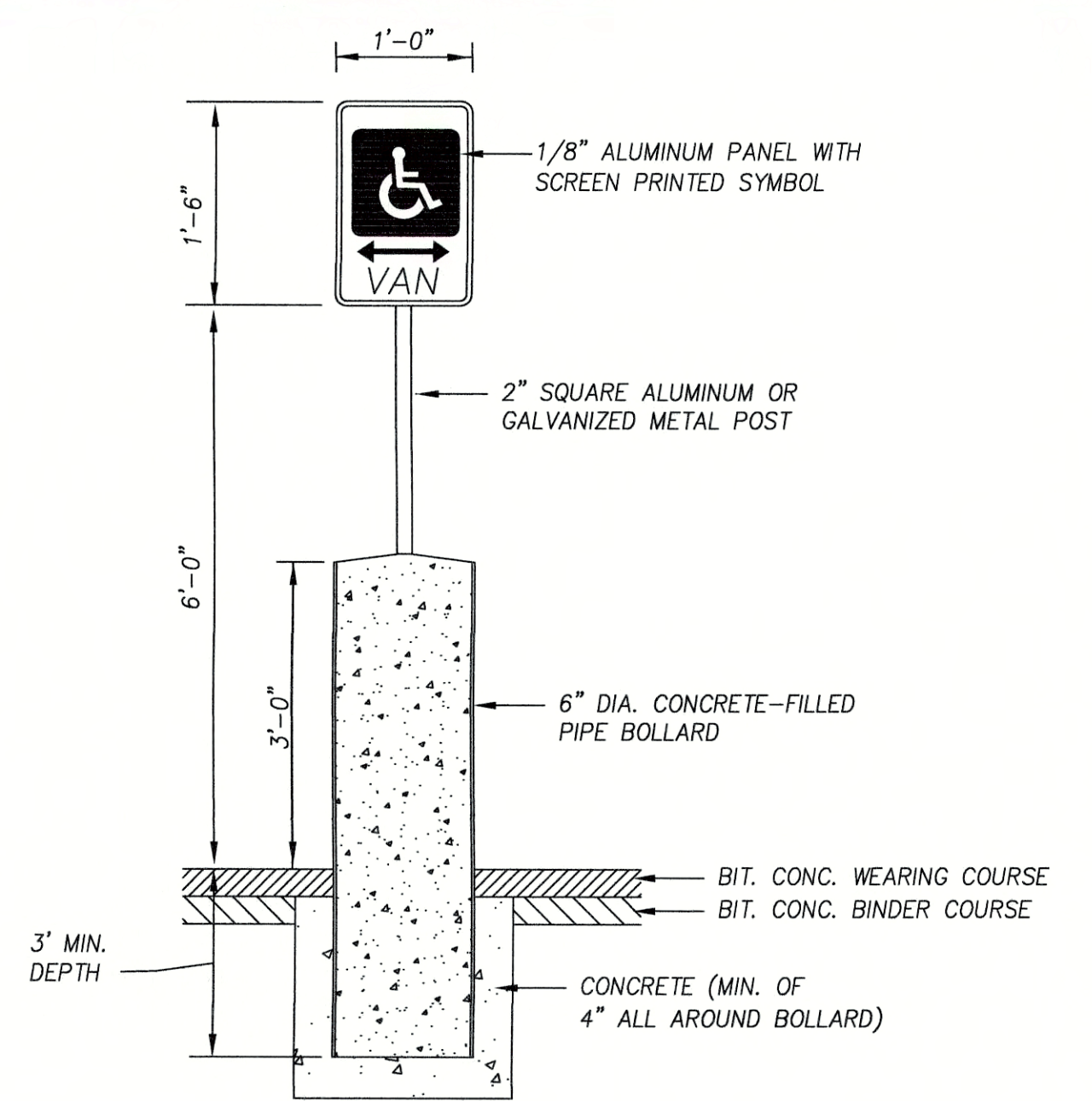

HANDICAP PARKING VAN-ACCESSIBLE SIGN DETAIL N.T.S.

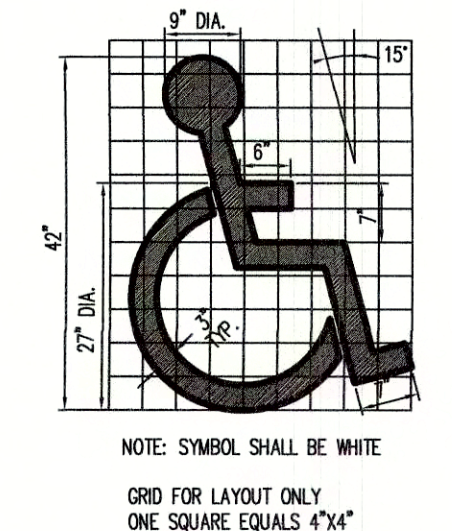

PAINTED HANDICAP PARKING SYMBOL N.T.S.

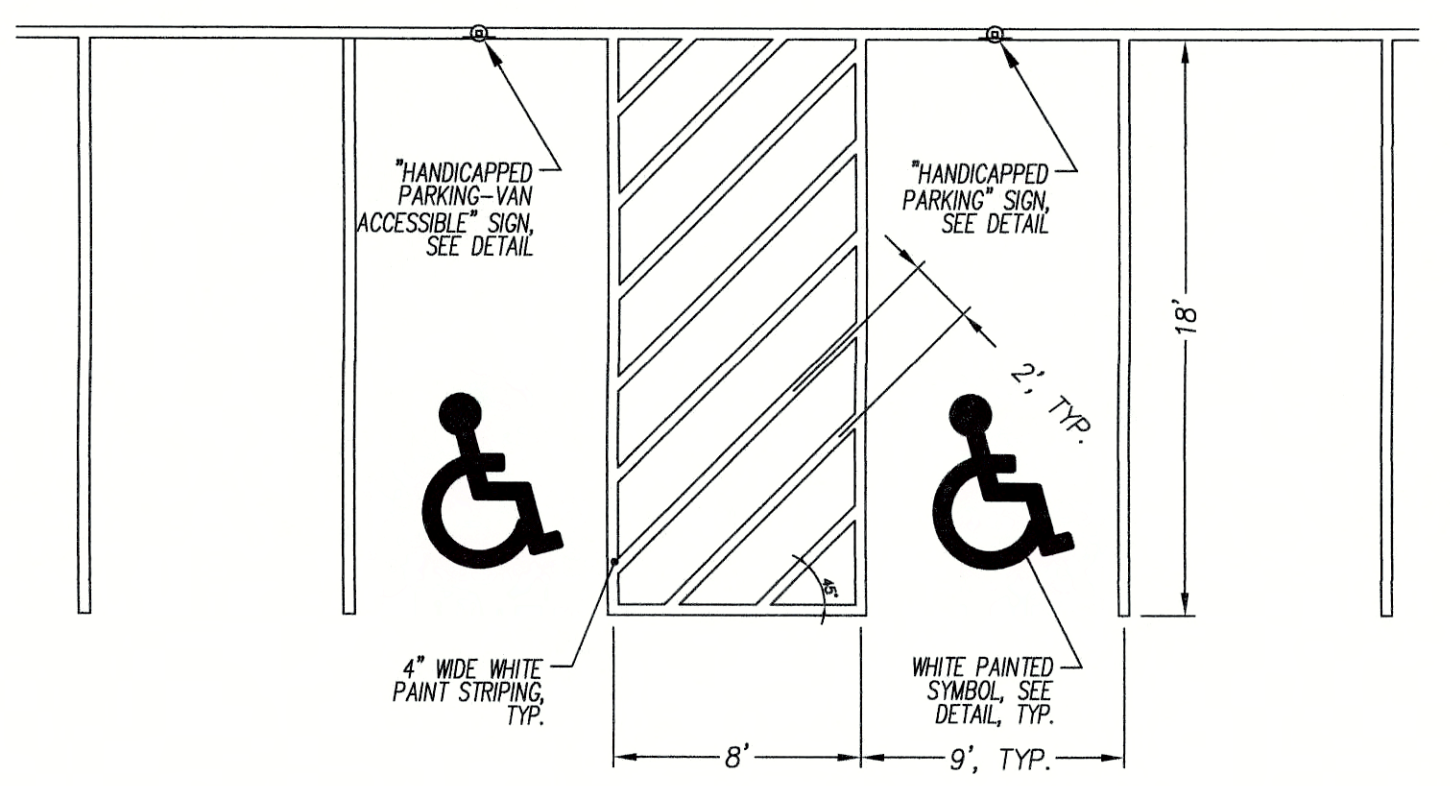

HANDICAP PARKING DETAIL N.T.S.

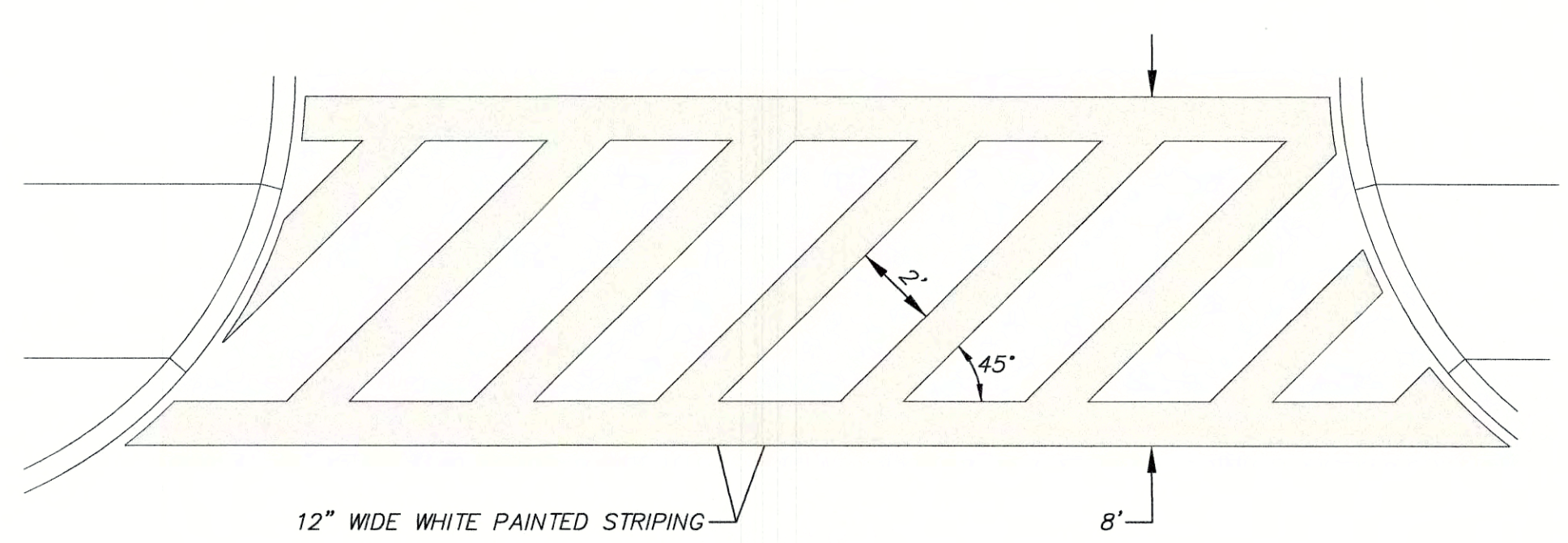

PAINTED CROSSWALK DETAIL N.T.S.

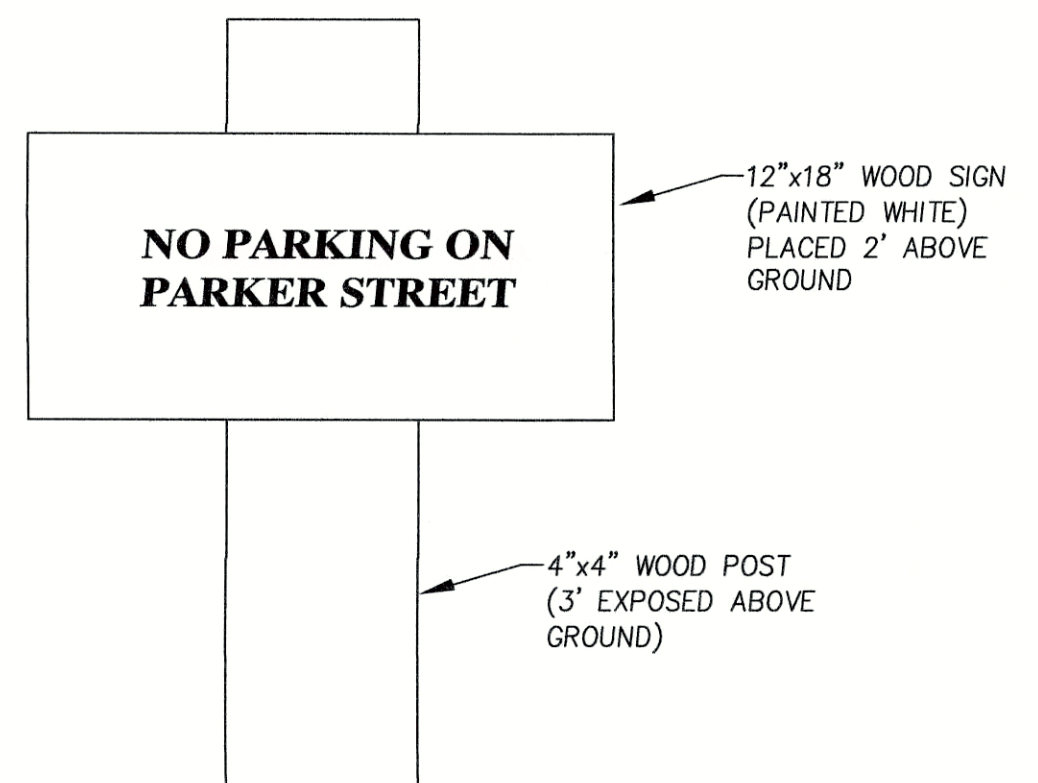

SIGN DETAIL N.T.S.

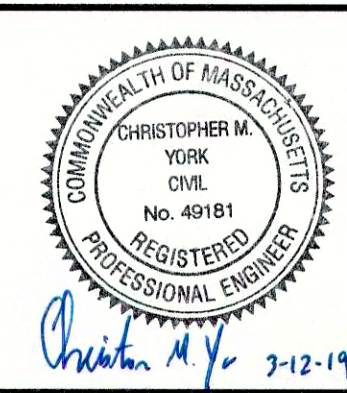

PREPARED FOR
PLUM ISLAND LLC
79 PARKER STREET
NEWBURYPORT, MA 01950

MEI MILLENNIUM ENGINEERING, INC.
ENGINEERING AND LAND SURVEYING
62 ELM ST. SALISBURY, MA 01952 (978) 463-8980
13 HAMPTON RD. EXETER, NH 03833 (603) 778-0528

NO.	DATE	DESCRIPTION	BY
3	3/12/19	ADDRESS REVIEWER'S COMMENTS	C.M.Y.
2	2/26/19	ADDRESS REVIEWER'S COMMENTS	C.M.Y.
1	2/14/19	NOTICE OF INTENT FILING	C.M.Y.

SCALE: AS NOTED
DATE: JAN. 8, 2019
DESIG. BY: C.M.Y.
CHKD. BY: E.W.B.
PROJECT: M173238

PLAN OF LAND
IN
NEWBURYPORT, MA
SHOWING
PROPOSED SITE IMPROVEMENTS
AT
77, 79 & 79A PARKER STREET

SITE DETAILS
SHEET: 7 OF 11

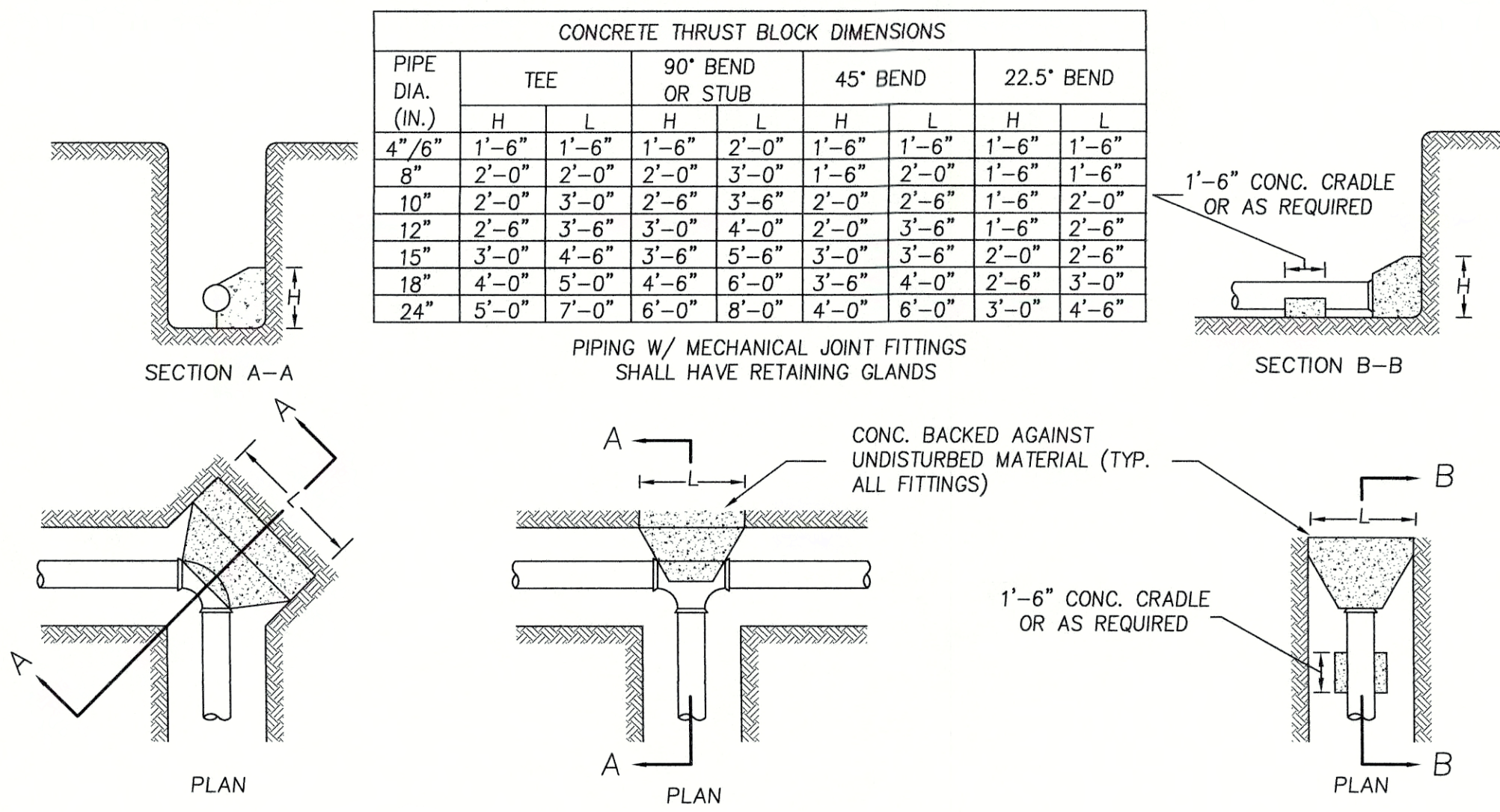

- NOTES**
- VALUES SHOWN ARE FOR TEST PRESSURE OF 150 PSI WITH A 100 PSI SURGE ALLOWANCE.
 - THRUST BLOCKS SHALL NOT BE PLACED AGAINST THE FOLLOWING SOILS: PEAT, ORGANIC SILT AND ORGANIC SOILS, SOFT CLAY, RUBBISH FILL AND OTHER UNSUITABLE ARTIFICIAL FILL, SHATTERED SHALE, INORGANIC SILT AND VERY FINE SANDS.
 - POURED CONCRETE THRUST BLOCKS SHALL NOT COVER ANY JOINTS, CLAMPS, NUTS, BOLTS, ETC.

THRUST BLOCK DETAILS N.T.S.

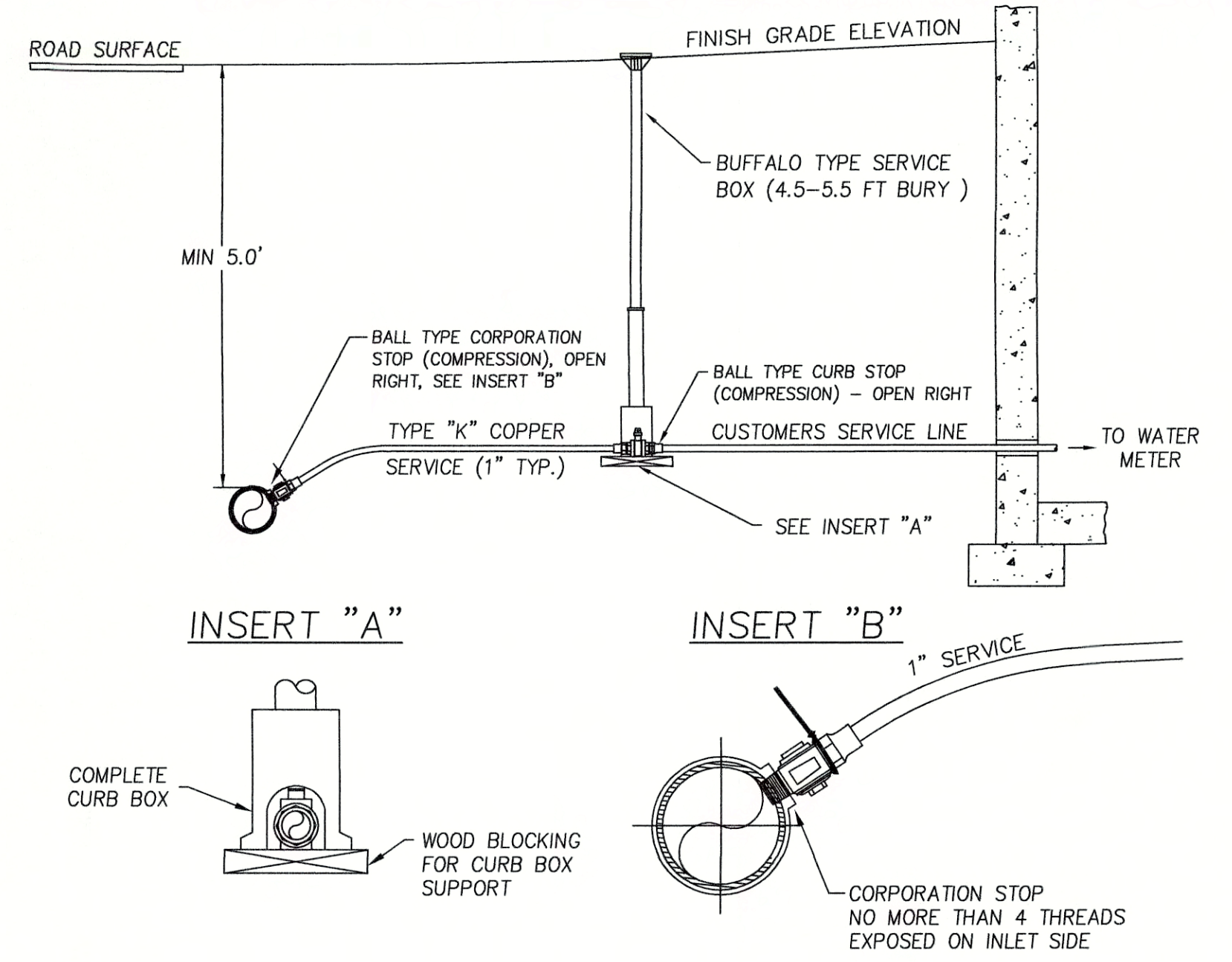

- CORPORATION AND CURB STOPS SHALL BE BRASS & MEET ALL APPLICABLE DEP STANDARDS.

TYPICAL COPPER SERVICE CONNECTION N.T.S.

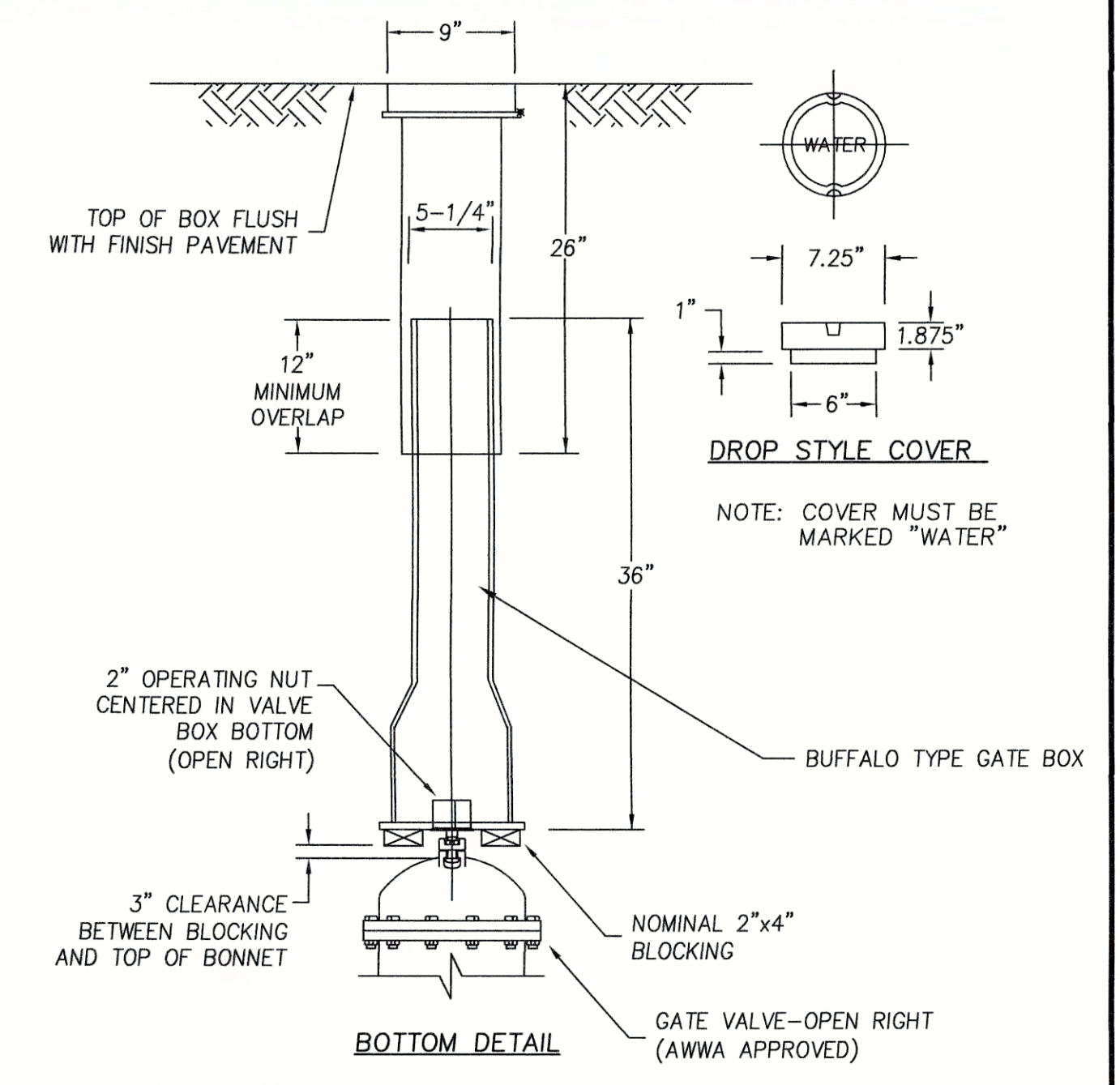

TYPICAL GATE VALVE BOX DETAIL N.T.S.

WATER NOTES:

- ALL WATER MAIN AND SERVICE COMPONENTS SHALL MEET AWWA STANDARDS.
- ALL MECHANICAL JOINT COMPONENTS SHALL BE INSTALLED USING APPROVED RETAINING GLANDS (GRIP RING, MEGA LUG, STAR GRIP).
- METAL WEDGES SHALL BE USED AT ALL BELL JOINTS TO ENSURE CONTINUITY FOR TRACING.
- GATE VALVES SHALL BE DUCTILE IRON EPOXY COATED (AWWA C550), WITH O-RING SEALS, URETHANE COATED WEDGE, STAINLESS STEEL NUTS AND BOLTS, AND ANTIROTATION SEATS TO PREVENT T-BOLTS FROM TURNING. VALVES SHALL OPEN RIGHT USING 2-INCH OPERATING NUT WITH ARROW CAST IN THE METAL.
- WATER MAINS SHALL BE PRESSURE TESTED TO 150 PSI AND WITNESSED BY THE NEWBURYPORT WATER WORKS CONSTRUCTION FOREMAN OR HIS DESIGNEE. ALL INSTALLATIONS MUST BE INSPECTED BY THE CONSTRUCTION FOREMAN OR HIS DESIGNEE.
- CHLORINATION SHALL MEET AWWA STANDARDS (ANSI/AWWA C651-05). BACTERIA SAMPLES SHALL BE TESTED BY AN APPROVED LAB WITH RESULTS SENT DIRECTLY TO NEWBURYPORT WATER WORKS THROUGH CERTIFIED MAIL, AND RECEIVED WITHIN 5 WORKING DAYS OR RESAMPLING MUST BE DONE. IF BACTERIA TEST IS POSITIVE THE WATER MAIN SHALL BE FLUSHED AND RECHLORINATED PRIOR TO RESAMPLING.
- NEWBURYPORT WATER WORKS PERSONNEL SHALL OPERATE ALL GATE VALVES AND HYDRANTS AND SHALL WITNESS AND INSPECT THE WATER MAIN AND APPURTENANCES PRIOR TO BURIAL. THEY SHALL ALSO PERFORM ALL TAPS UNLESS OTHERWISE APPROVED BY THE CONSTRUCTION FOREMAN. IF CONSENT IS GIVEN, AN APPROVED CONTRACTOR MUST DO THE TAPPING, AND THE CITY'S CONSTRUCTION FOREMAN OR HIS DESIGNEE MUST BE PRESENT DURING THE TAP.
- WATER MAINS AND SERVICES SHALL HAVE A MINIMUM 6" CLEARANCE FROM UNDERGROUND ROCK/LEDGE.
- NO WATER SHALL BE SUPPLIED TO THE CONTRACTOR OR BUILDER THROUGH A WATER SERVICE THAT HAS NOT BEEN PLACED "IN-SERVICE" BY THE NEWBURYPORT WATER DEPT.
- ALL WATERMANS, VALVES, AND EXPOSED IRON SHALL BE ENCASED IN POLYETHYLENE FOR CORROSION RESISTANCE. A MIN. 4 MIL THICK EPOXY LAYER SHALL BE APPLIED IN ACCORDANCE WITH ANSI/AWWA C105/A21.5
- ALL BOLTS USED FOR INSTALLATION OF THE WATERMANS, HYDRANTS, WATER GATES, WATER SHUTOFFS, AND OTHER WATER ASSOCIATED STRUCTURES SHALL BE STAINLESS STEEL

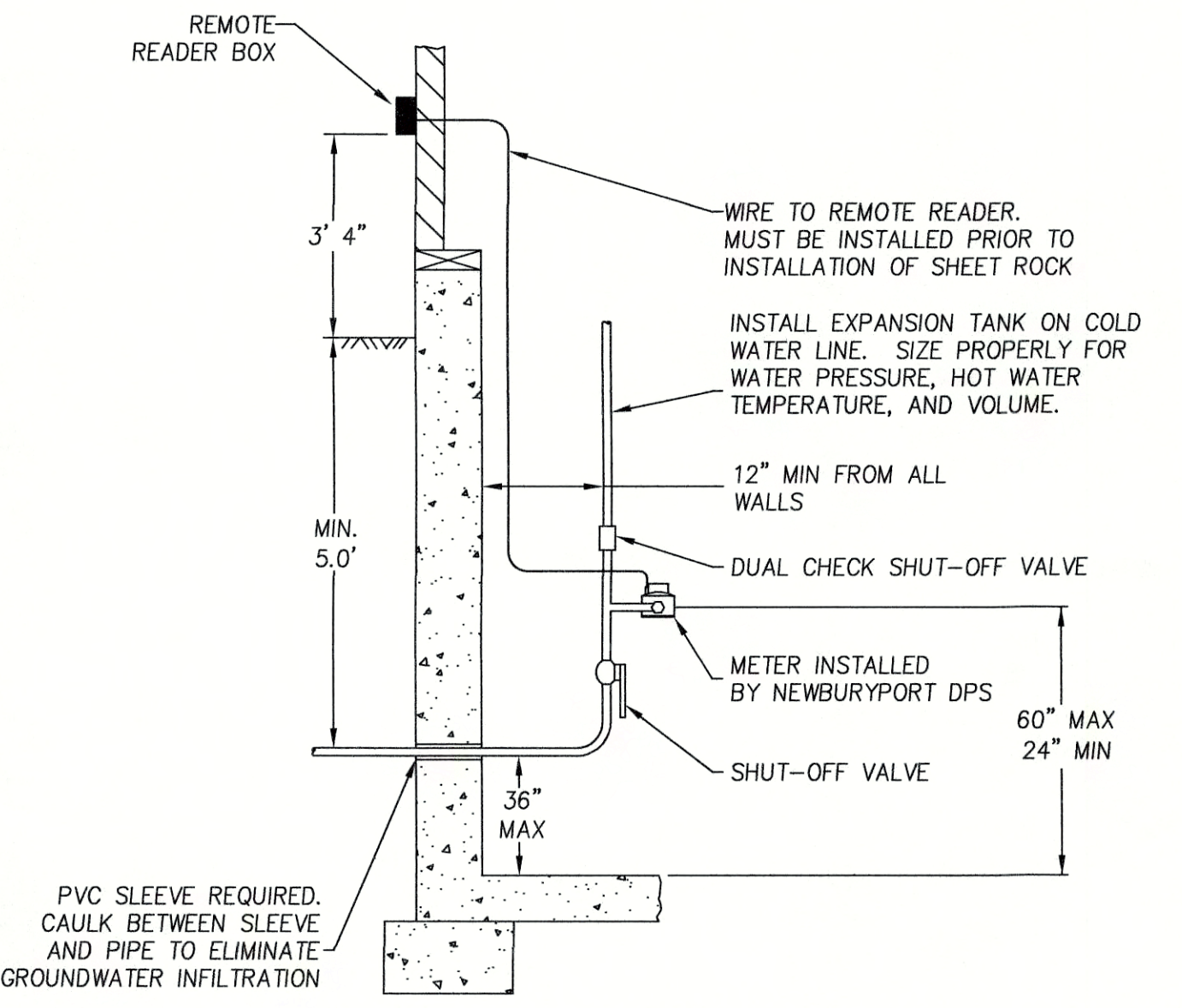

- ALL WATER METERS MUST BE PURCHASED FROM THE CITY AND INSTALLED BY AN EMPLOYEE OF THE NEWBURYPORT DPS-WATER DIVISION.

WATER METER DETAIL N.T.S.

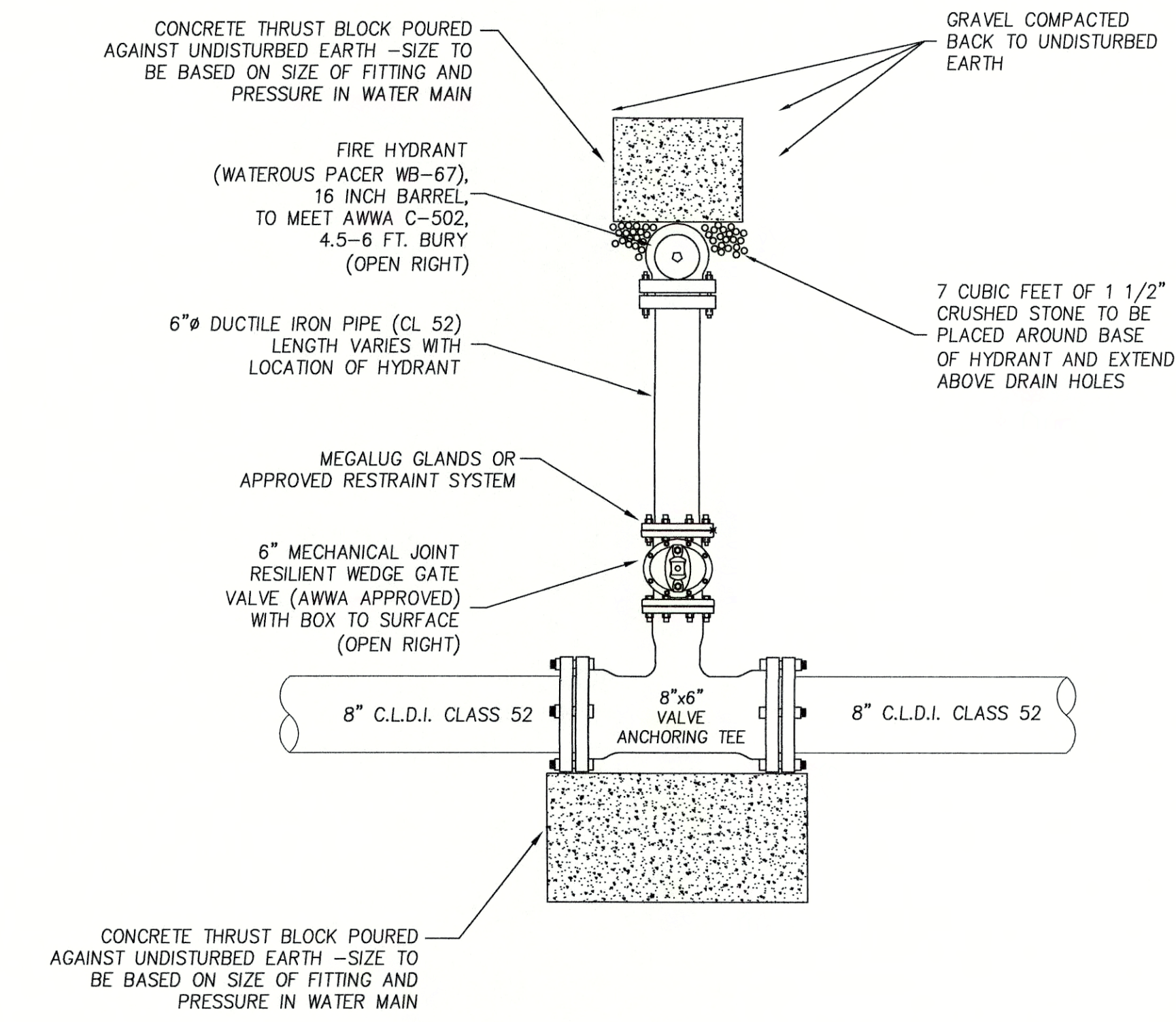

- HYDRANT SHALL BE INSTALLED USING MECHANICAL RESTRAINT AND THRUST BLOCKS.
- HYDRANTS THAT ARE NON-DRAINING SHALL BE PAINTED SAFETY RED WITH ONLY THE STEAMER NOZZLE CAP PAINTED SAFETY YELLOW. OBSERVATIONS DURING CONSTRUCTION SHALL BE MADE TO DETERMINE IF THE WATER TABLE IS ABOVE OR BELOW THE ESHWT.

TYPICAL FIRE HYDRANT INSTALLATION N.T.S.

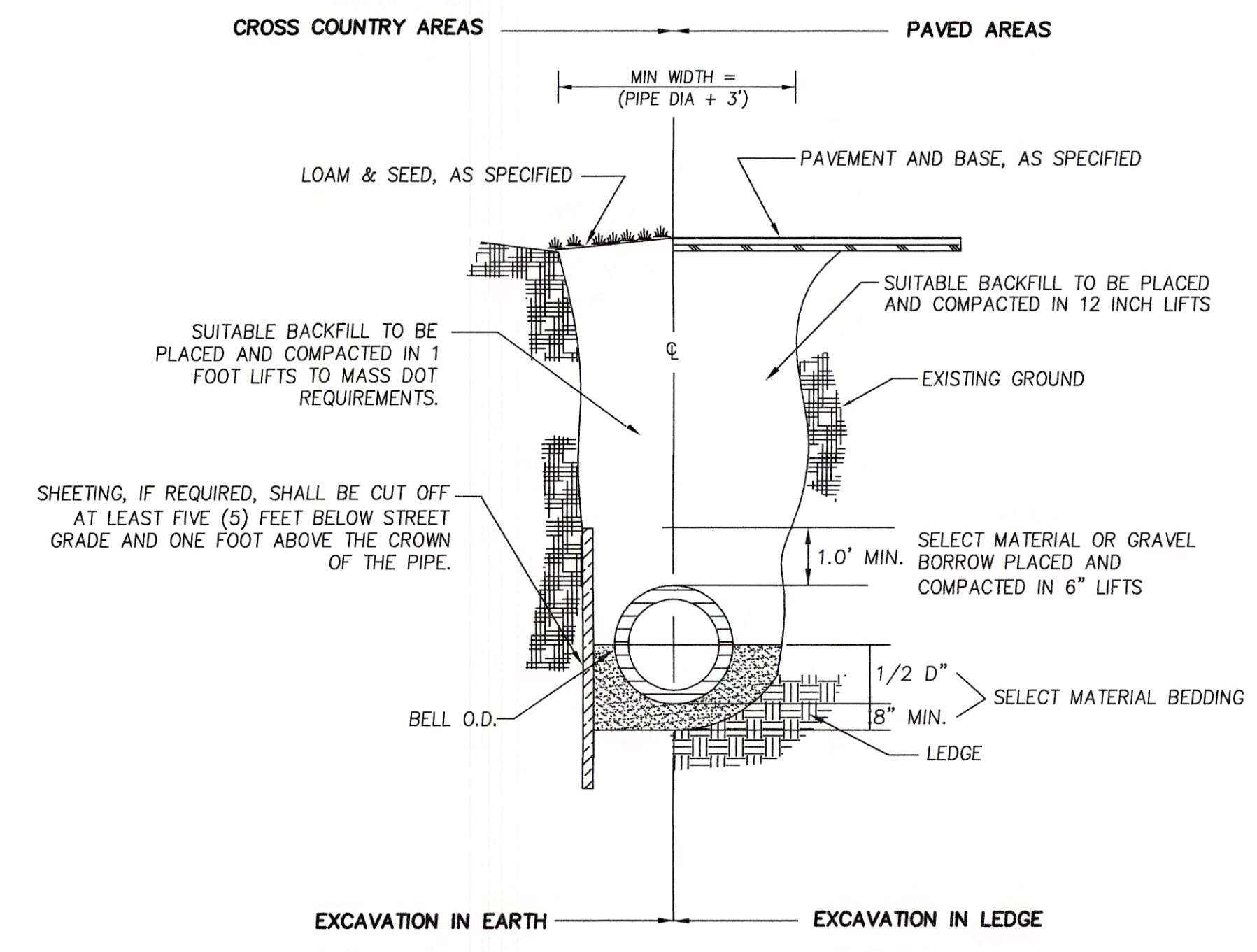

TYPICAL TRENCH DETAIL N.T.S.

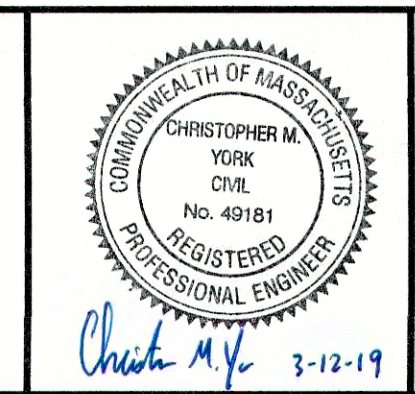

PREPARED FOR
PLUM ISLAND LLC
 79 PARKER STREET
 NEWBURYPORT, MA 01950

MEI MILLENNIUM ENGINEERING, INC.
 ENGINEERING AND LAND SURVEYING
 62 ELM ST. SALISBURY, MA 01952 (978) 463-8980
 13 HAMPTON RD. EXETER, NH 03833 (603) 778-0528

PLAN OF LAND
 IN
NEWBURYPORT, MA
 SHOWING
PROPOSED SITE IMPROVEMENTS
 AT
77, 79 & 79A PARKER STREET

UTILITY DETAILS

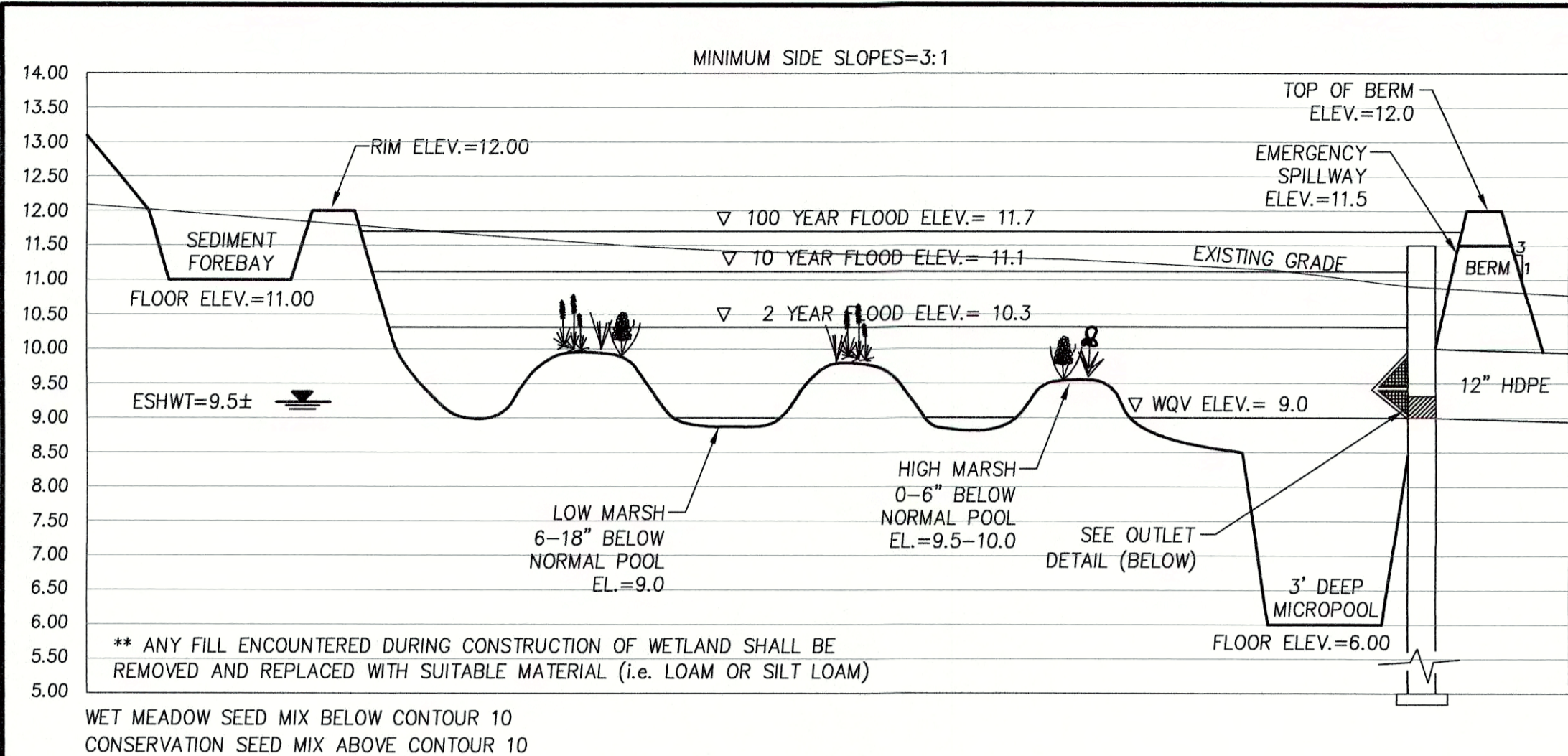

CONSTRUCTED WETLAND #1
PROFILE VIEW

HORIZ. SCALE: N.T.S.
VERT. SCALE: 1"=3'

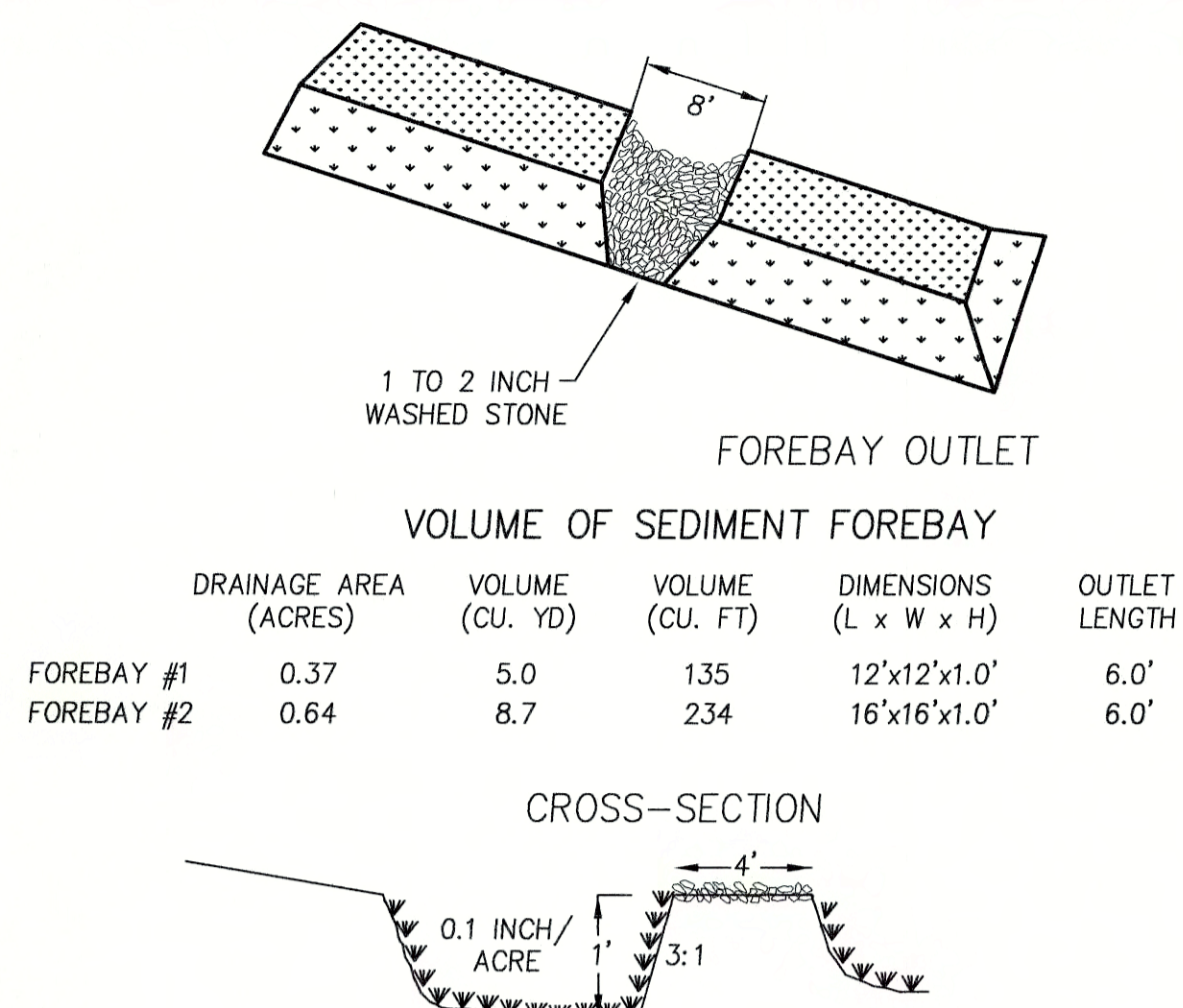

SEDIMENT FOREBAY
DETAIL

N.T.S.

VOLUME OF SEDIMENT FOREBAY

	DRAINAGE AREA (ACRES)	VOLUME (CU. YD)	VOLUME (CU. FT)	DIMENSIONS (L x W x H)	OUTLET LENGTH
FOREBAY #1	0.37	5.0	135	12'x12'x1.0'	6.0'
FOREBAY #2	0.64	8.7	234	16'x16'x1.0'	6.0'

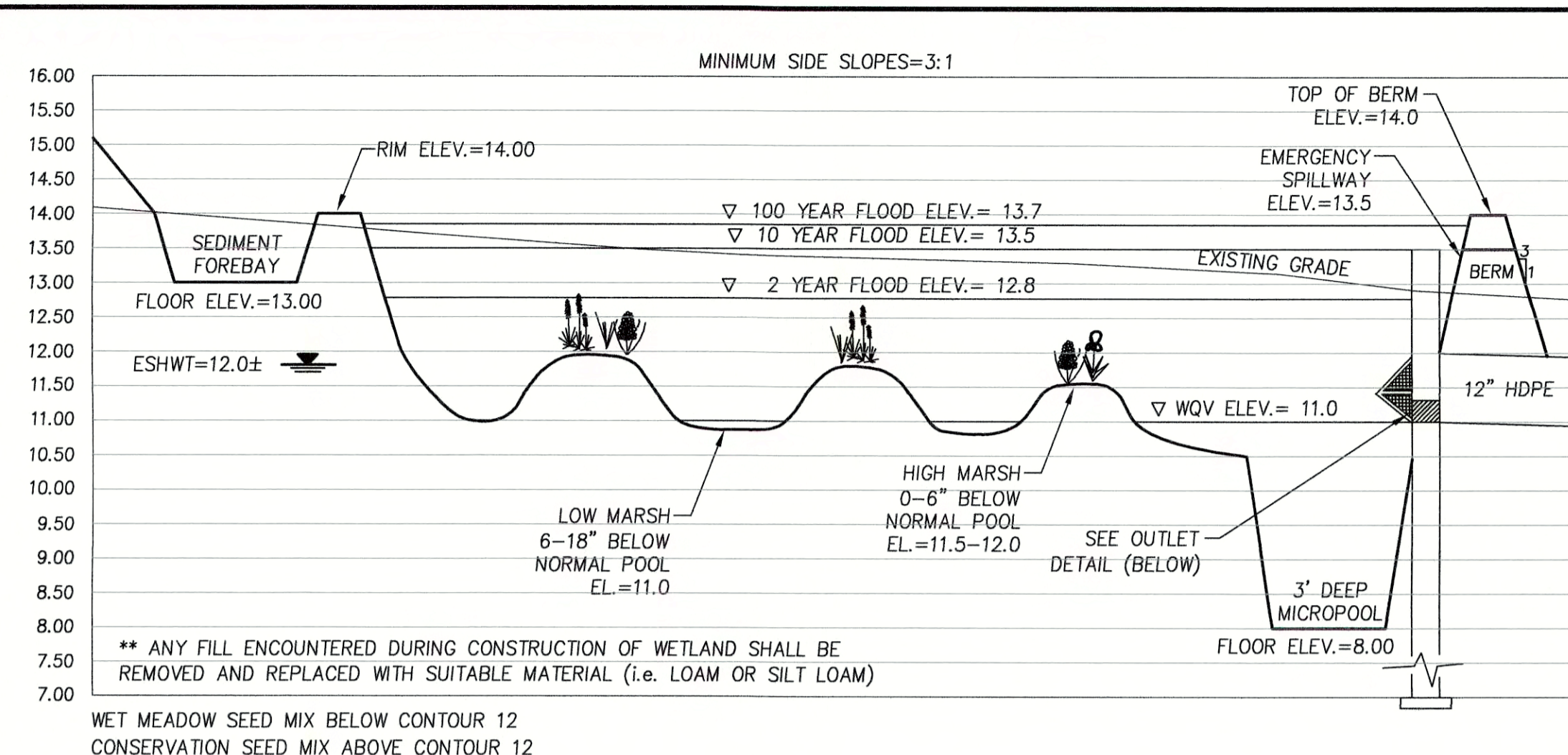

CONSTRUCTED WETLAND #2
PROFILE VIEW

HORIZ. SCALE: N.T.S.
VERT. SCALE: 1"=3'

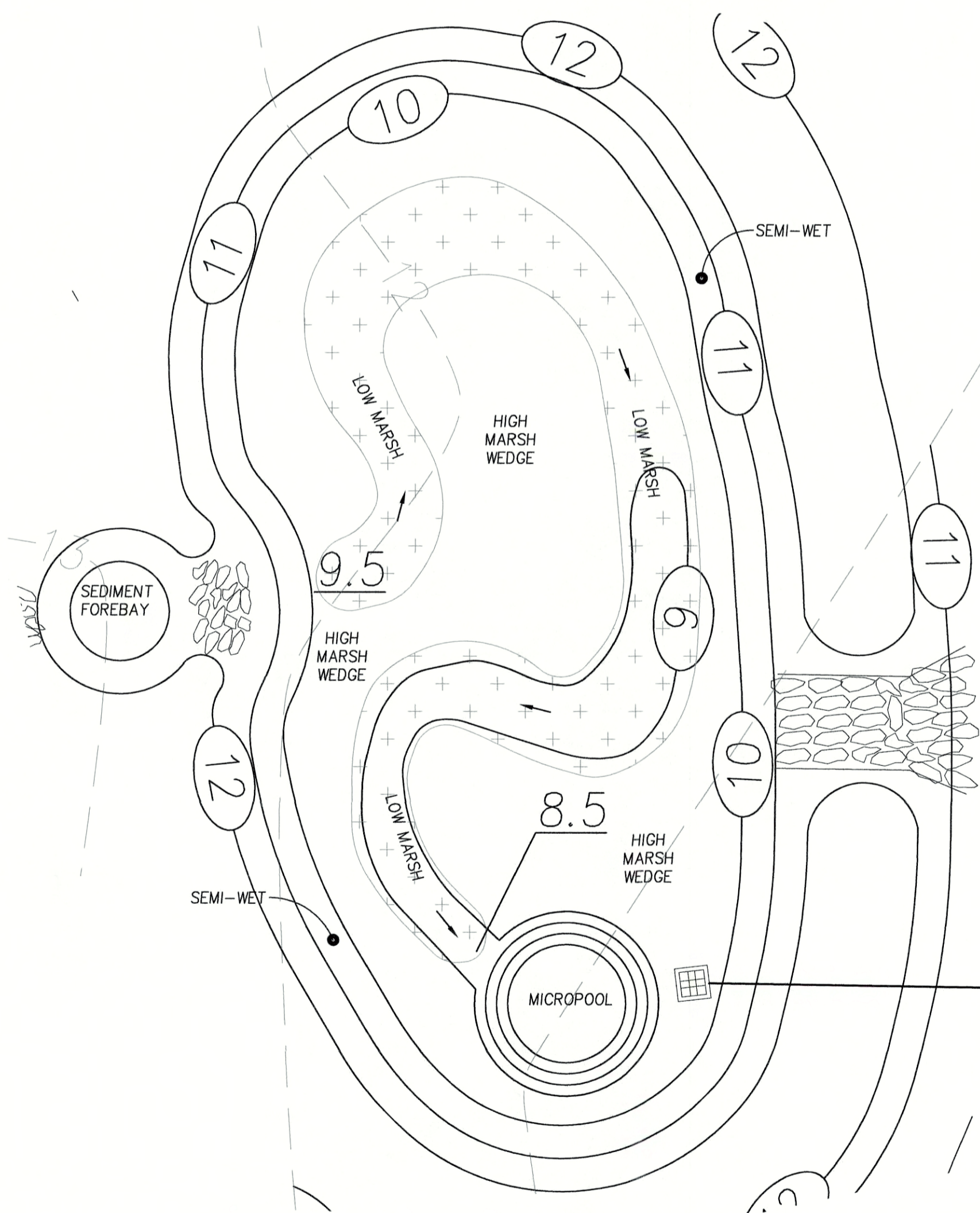

CONSTRUCTED WETLAND #1
LAYOUT

HORIZ. SCALE: 1"=10'

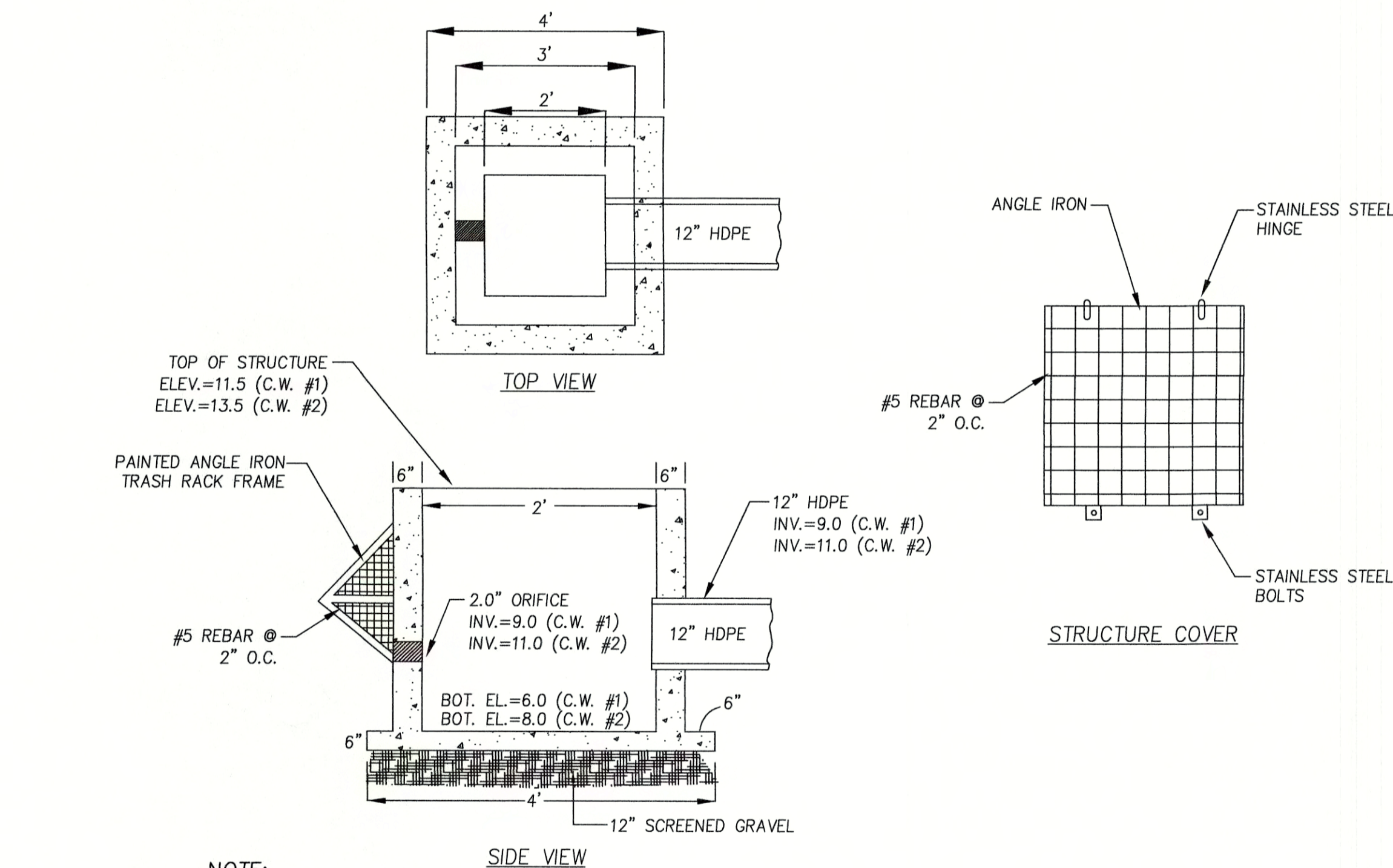

NOTE:
1. ANY EXPOSED REBAR SHALL BE COATED WITH A RUST-RESISTANT PAINT.

OUTLET STRUCTURE
DETAIL

N.T.S.

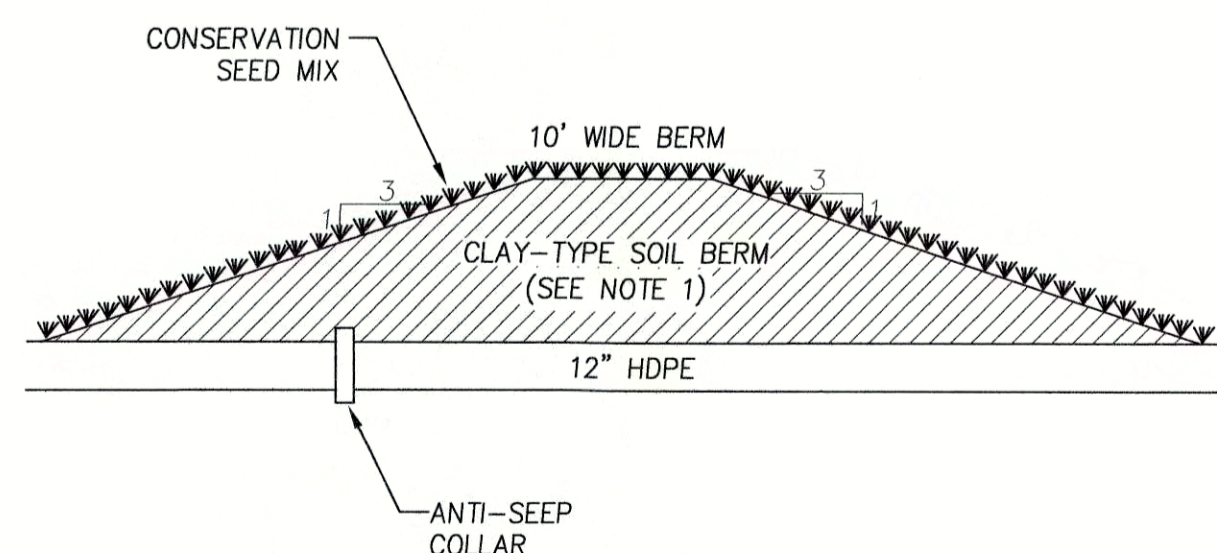

CONSTRUCTED WETLAND
BERM DETAIL

N.T.S.

GENERAL NOTES FOR CONSTRUCTED WETLANDS:

1. WETLAND BERMS SHALL BE CONSTRUCTED OF FILL MATERIAL FREE OF ROOTS, STUMPS, WOOD, RUBBISH, STONES GREATER THAN 6", OR OTHER OBJECTIONABLE MATERIALS. FILL MATERIAL FOR THE CENTER OF THE BERM SHALL CONFORM TO UNIFIED SOIL CLASSIFICATION GC, SC, CH, OR CL AND HAVE AT LEAST 30% PASSING THE #200 SIEVE. MATERIALS USED IN THE OUTER SHELL OF THE BERMS SHALL BE CAPABLE OF SUPPORTING THE VEGETATION SPECIFIED ON THE PLANS.
2. FILL MATERIALS SHALL BE PLACED IN MAXIMUM 8-INCH LIFTS AND COMPACTED WITH A MINIMUM REQUIRED DENSITY OF NOT LESS THAN 95% OF MAXIMUM DRY DENSITY.
3. PRIOR TO FILL MATERIAL INSTALLATION, ALL TOPSOIL, SUBSOIL, AND UNSUITABLE MATERIAL SHALL BE REMOVED AND REPLACED WITH SUITABLE MATERIAL.
4. ALL PIPING WITHIN CONSTRUCTED WETLAND BERMS SHALL INCLUDE ANTI-SEEPAGE COLLARS.

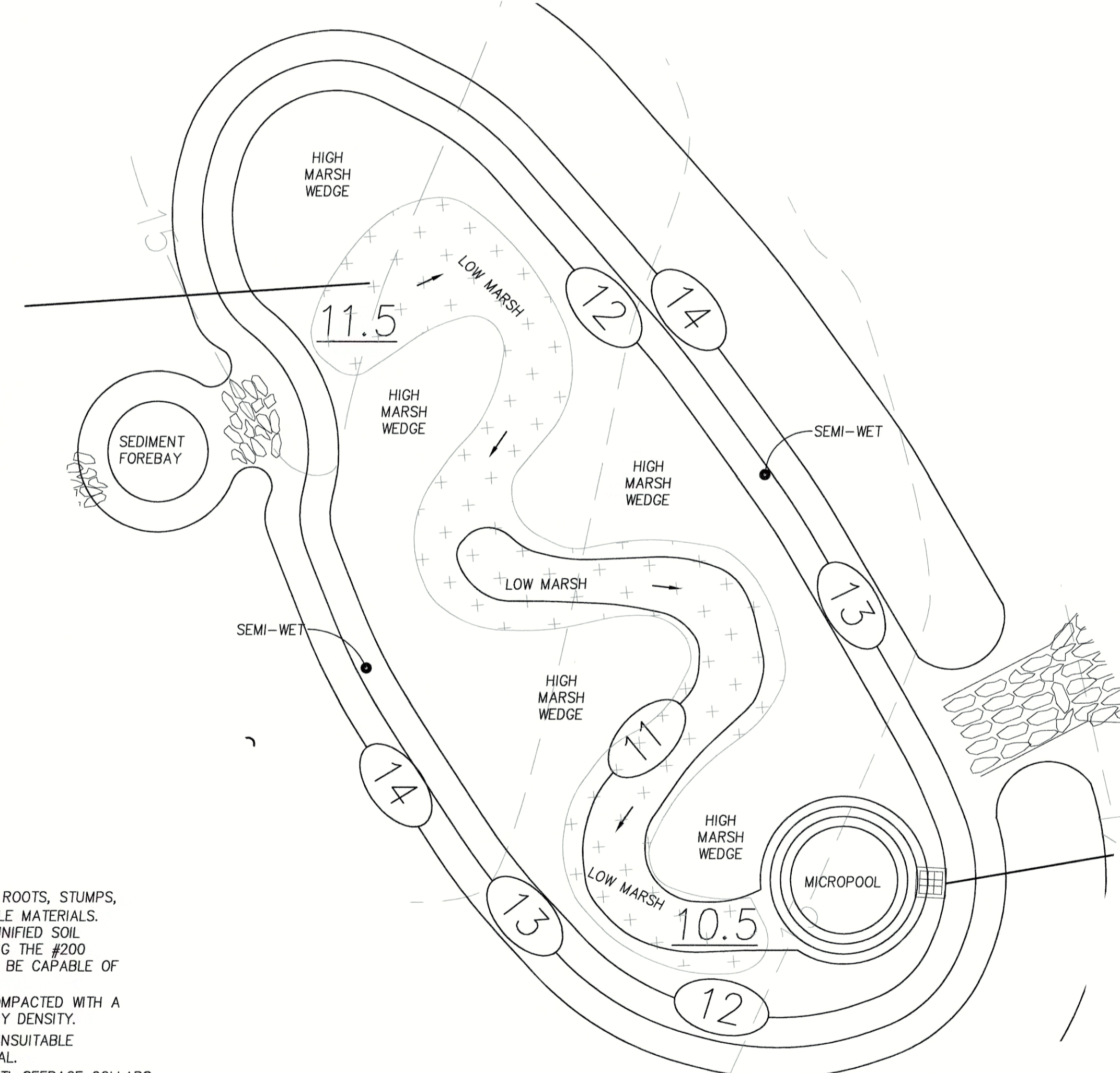

CONSTRUCTED WETLAND #2
LAYOUT

HORIZ. SCALE: 1"=10'



PREPARED FOR
PLUM ISLAND LLC
79 PARKER STREET
NEWBURYPORT, MA 01950

NO.	DATE	DESCRIPTION	BY
3	3/12/19	ADDRESS REVIEWER'S COMMENTS	C.M.Y.
2	2/26/19	ADDRESS REVIEWER'S COMMENTS	C.M.Y.
1	2/14/19	NOTICE OF INTENT FILING	C.M.Y.

MEI MILLENNIUM ENGINEERING, INC.
ENGINEERING AND LAND SURVEYING
62 ELM ST. SALISBURY, MA 01952 (978) 463-8980
13 HAMPTON RD. EXETER, NH 03833 (603) 778-0528

SCALE: AS NOTED
DATE: JAN. 8, 2019
DESIGNER: C.M.Y.
CHECKER: E.W.B.

PROJECT: M173238

PLAN OF LAND
IN
NEWBURYPORT, MA
SHOWING
PROPOSED SITE IMPROVEMENTS
AT
77, 79 & 79A PARKER STREET

DRAINAGE
DETAILS

SHEET: 9 OF 11

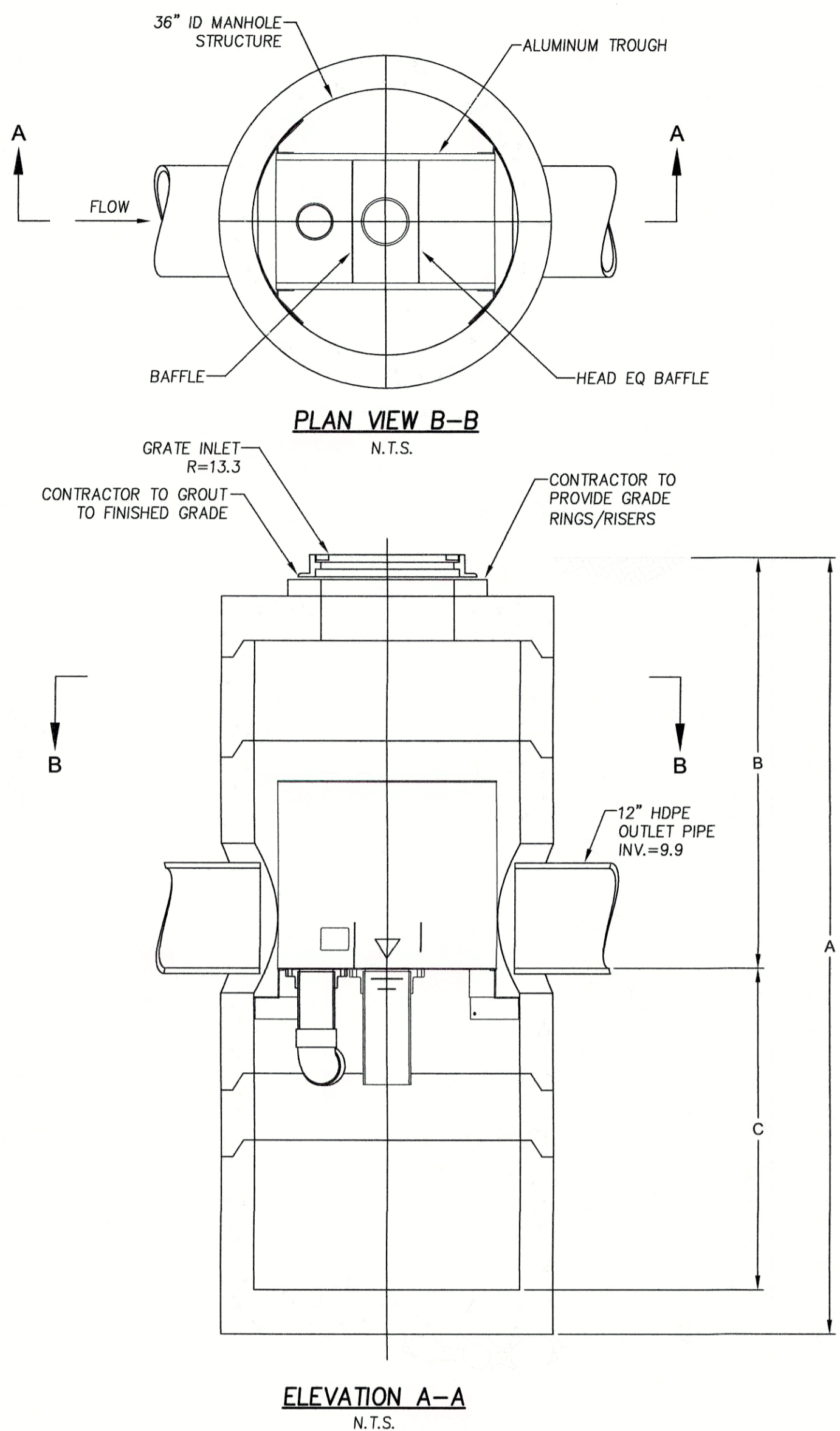

**VORTSENTRY VSHS36
DETAIL** N.T.S.

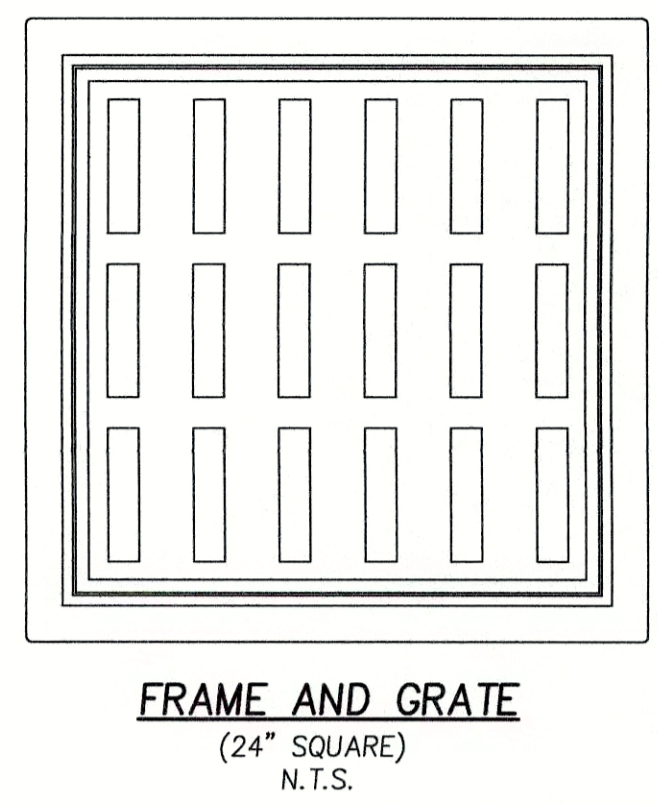

**FRAME AND GRATE
(24\"/>**

- GENERAL NOTES**
1. CONTECH TO PROVIDE ALL MATERIALS UNLESS NOTED OTHERWISE.
 2. DIMENSIONS MARKED WITH () ARE REFERENCE DIMENSIONS. ACTUAL DIMENSIONS MAY VARY.
 3. FOR FABRICATION DRAWINGS WITH DETAILED STRUCTURE DIMENSIONS AND WEIGHTS, PLEASE CONTACT YOUR CONTECH CONSTRUCTION PRODUCTS REPRESENTATIVE. www.contech-cpi.com
 4. VORTSENTRY HS WATER QUALITY STRUCTURE SHALL BE IN ACCORDANCE WITH ALL DESIGN DATA AND INFORMATION CONTAINED IN THIS DRAWING. STRUCTURE SHALL MEET AASHTO HS20 AND CASTINGS SHALL MEET AASHTO M306 LOAD RATING, ASSUMING GROUNDWATER ELEVATION AT OR BELOW THE OUTLET PIPE INVERT ELEVATION. ENGINEER OF RECORD TO CONFIRM ACTUAL GROUNDWATER ELEVATION.
- INSTALLATION NOTES**
1. ANY SUB-BASE, BACKFILL DEPTH, AND/OR ANTI-FLOTATION PROVISIONS ARE SITE-SPECIFIC DESIGN CONSIDERATIONS AND SHALL BE SPECIFIED BY ENGINEER OF RECORD.
 2. CONTRACTOR TO PROVIDE EQUIPMENT WITH SUFFICIENT LIFTING AND REACH CAPACITY TO LIFT AND SET THE VORTSENTRY HS MANHOLE STRUCTURE (LIFTING CLUTCHES PROVIDED).
 3. CONTRACTOR TO ADD JOINT SEALANT BETWEEN ALL STRUCTURE SECTIONS, AND ASSEMBLE STRUCTURE.
 4. CONTRACTOR TO PROVIDE, INSTALL, AND GROUT PIPES. MATCH PIPE INVERTS WITH ELEVATIONS SHOWN.
 5. CONTRACTOR TO TAKE APPROPRIATE MEASURES TO ASSURE UNIT IS WATER TIGHT, HOLDING WATER TO FLOWLINE INVERT MINIMUM. IT IS SUGGESTED THAT ALL JOINTS BELOW PIPE INVERTS ARE GROUTED.

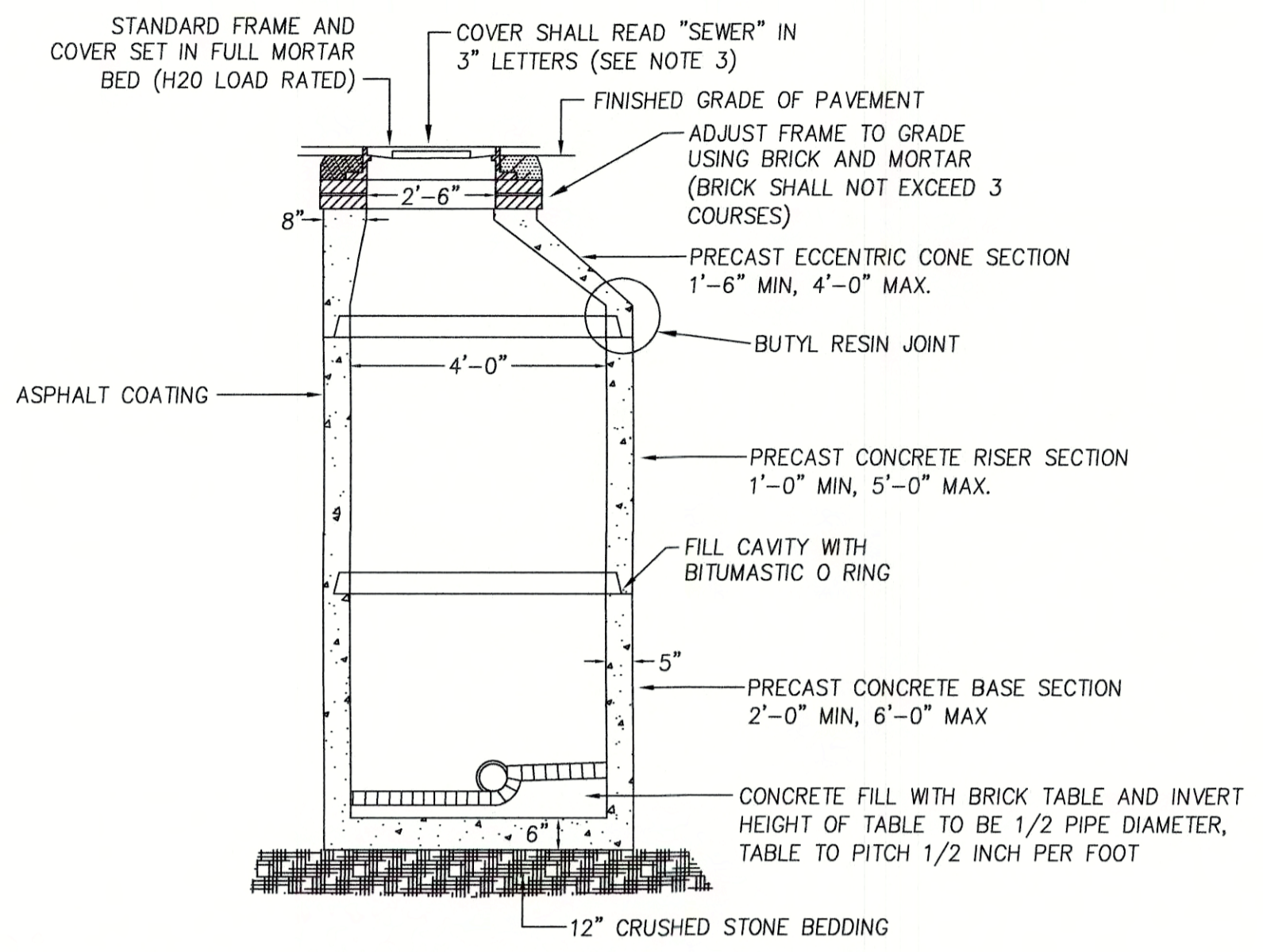

- NOTES:**
- 1) SEWER MANHOLES SHALL CONFORM TO ASTM C478 AND ASTM C185
 - 2) COVER SHALL BE LEBARON FOUNDRY (MODEL NO. LA246), MECHANICS IRON FOUNDRY, NEEHAN FOUNDRY, OR EQUAL.
 - 3) ALL PENETRATIONS IN THE MANHOLE FOR INSERTION OF PIPING SHALL BE SEALED WITH KOR-N-SEAL FLEXIBLE PIPE CONNECTION.

**PRECAST SEWER
MANHOLE DETAIL** N.T.S.

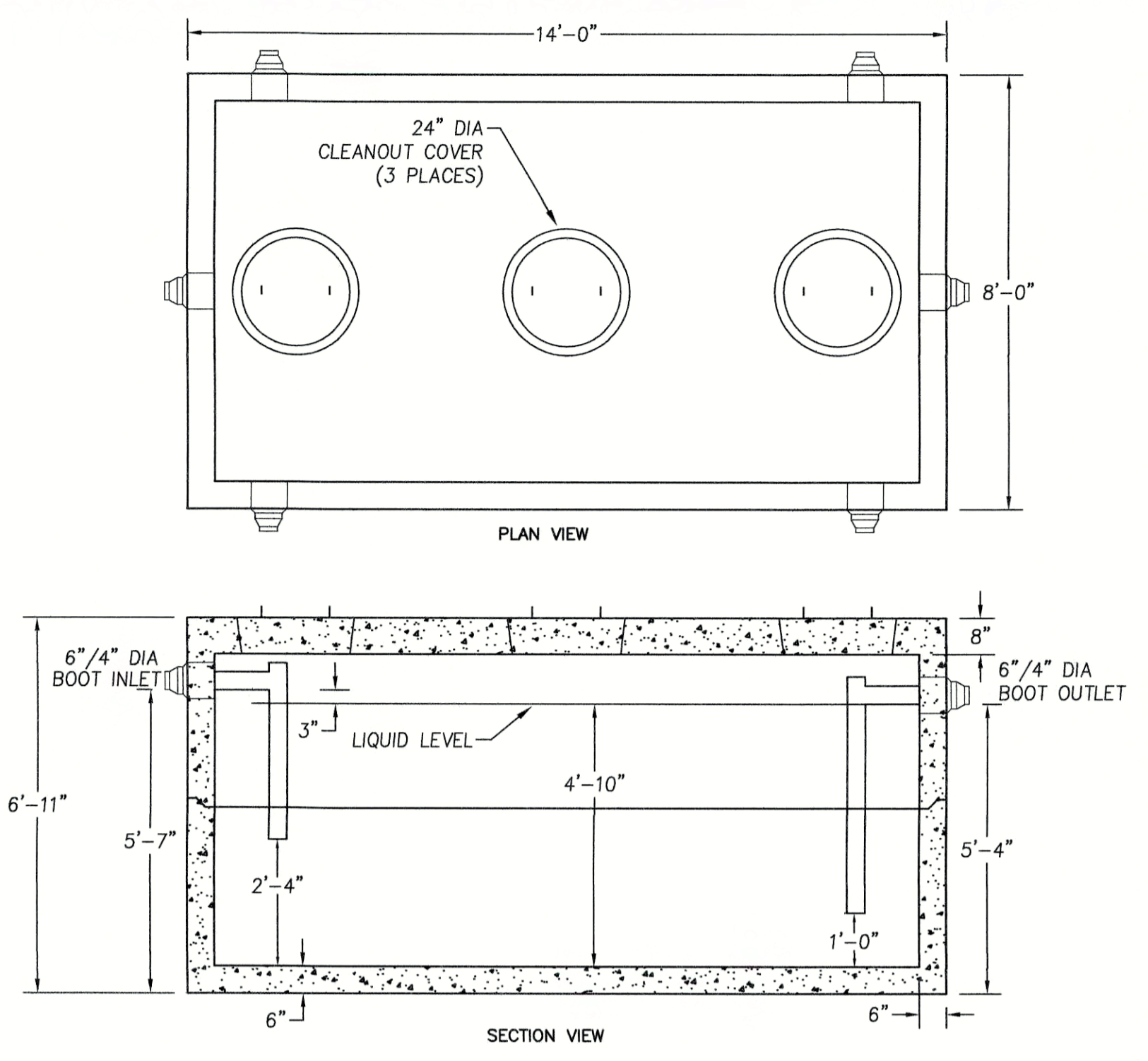

- NOTES:**
1. CONCRETE: 5,000 PSI MINIMUM AFTER 28 DAYS.
 2. DESIGN CONFORMS WITH 310 CMR 15.00, DEP TITLE 5 REGS, FOR GREASE TRAPS
 3. ALL REINFORCEMENT PER ASTM C1227.
 4. DESIGNED FOR AASHTO HS-20 LOADING, 1 TO 5 FT COVER.
 5. TONGUE & GROOVE JOINT SEALED WITH BUTYL RESIN
 6. TEES AND BAFFLES SOLD SEPARATELY

**3000 GALLON
GREASE TRAP** N.T.S.

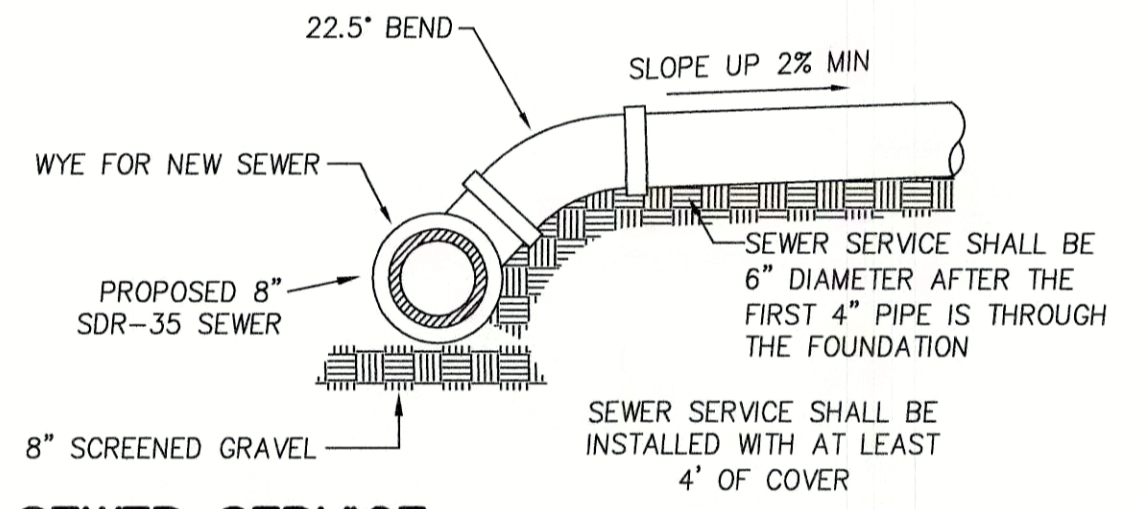

**SEWER SERVICE
DETAIL** N.T.S.

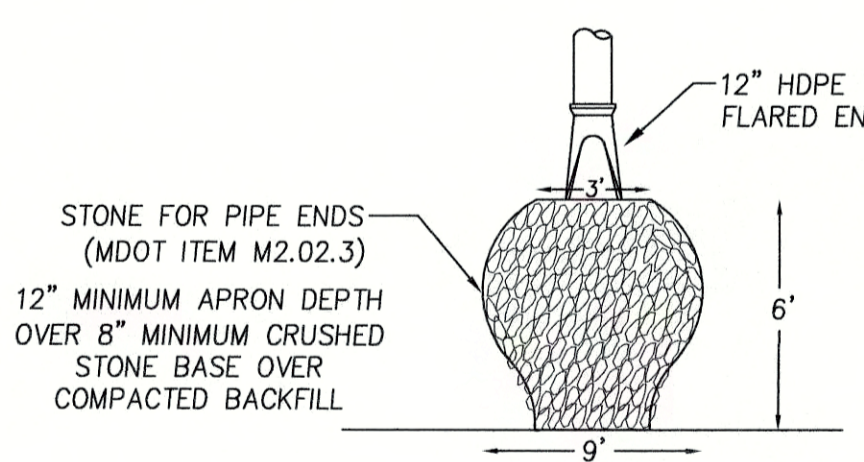

**TYPICAL RIP-RAP
APRON DETAIL** N.T.S.

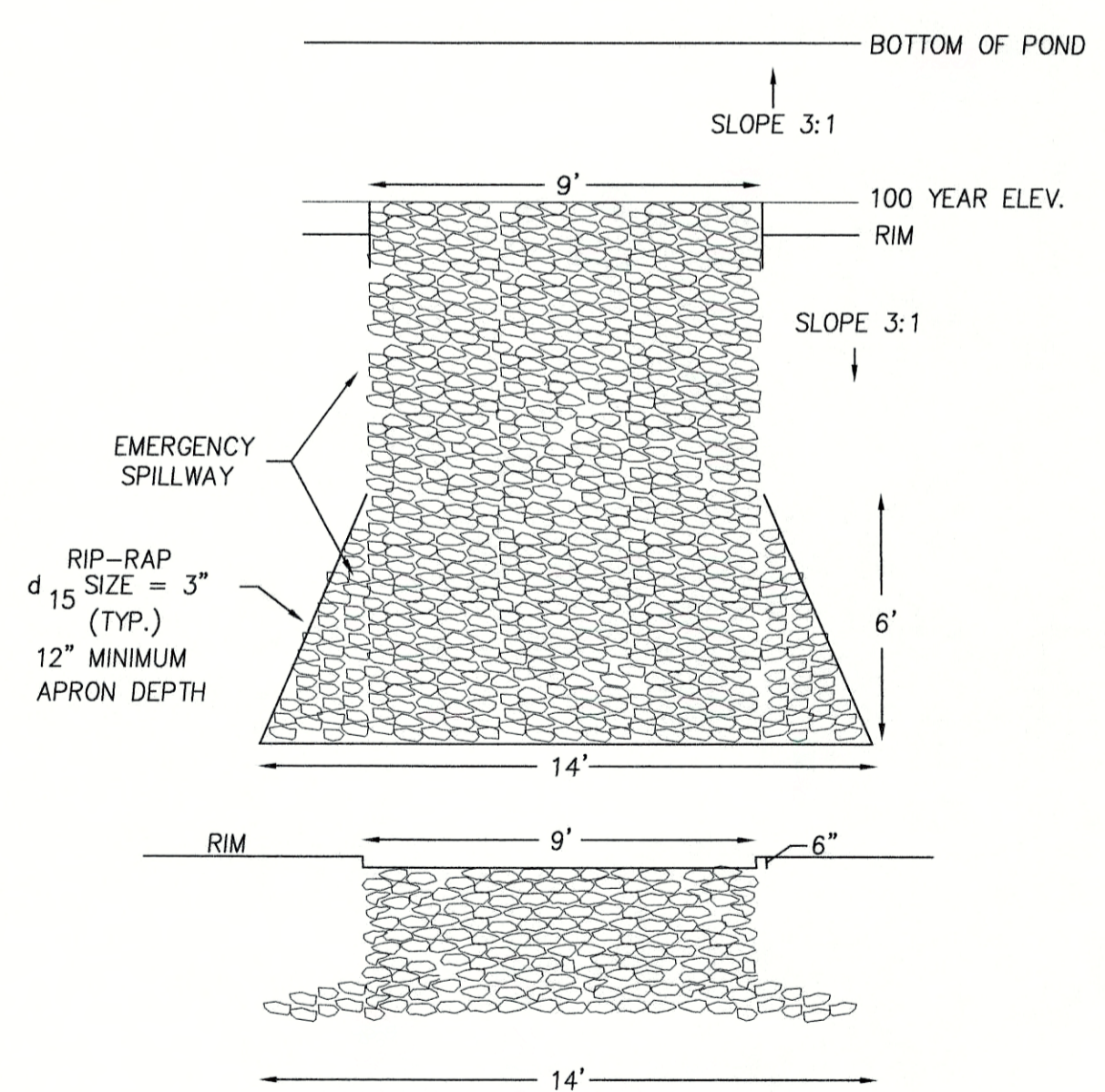

**TYPICAL SPILLWAY
PLAN VIEW** N.T.S.

MATERIAL NOTES

- ALL MATERIALS OF THE ELEMENTS IN THE SITE PLAN MUST CONFORM TO THE FOLLOWING STANDARDS:
- 1.) SPECIFICATIONS BY THE CITY OF NEWBURYPORT AS SET FORTH BY SECTION 6 AND APPENDICES I-IX IN THE RULES AND REGULATIONS GOVERNING THE SUBDIVISION OF LAND
 - 2.) NEWBURYPORT DPS SEWER SPECIFICATIONS
 - 3.) COMMONWEALTH OF MASSACHUSETTS HIGHWAY DEPARTMENT STANDARD SPECIFICATIONS FOR HIGHWAYS AND BRIDGES
 - 4.) AMERICAN SOCIETY FOR TESTING AND MATERIALS (ASTM)
 - 5.) AMERICAN WATER WORKS ASSOCIATION (AWWA)
 - 6.) 521 CMR RULES AND REGULATIONS OF THE ARCHITECTURAL ACCESS BOARD (AAB) AND THE AMERICANS WITH DISABILITIES ACT (ADA)

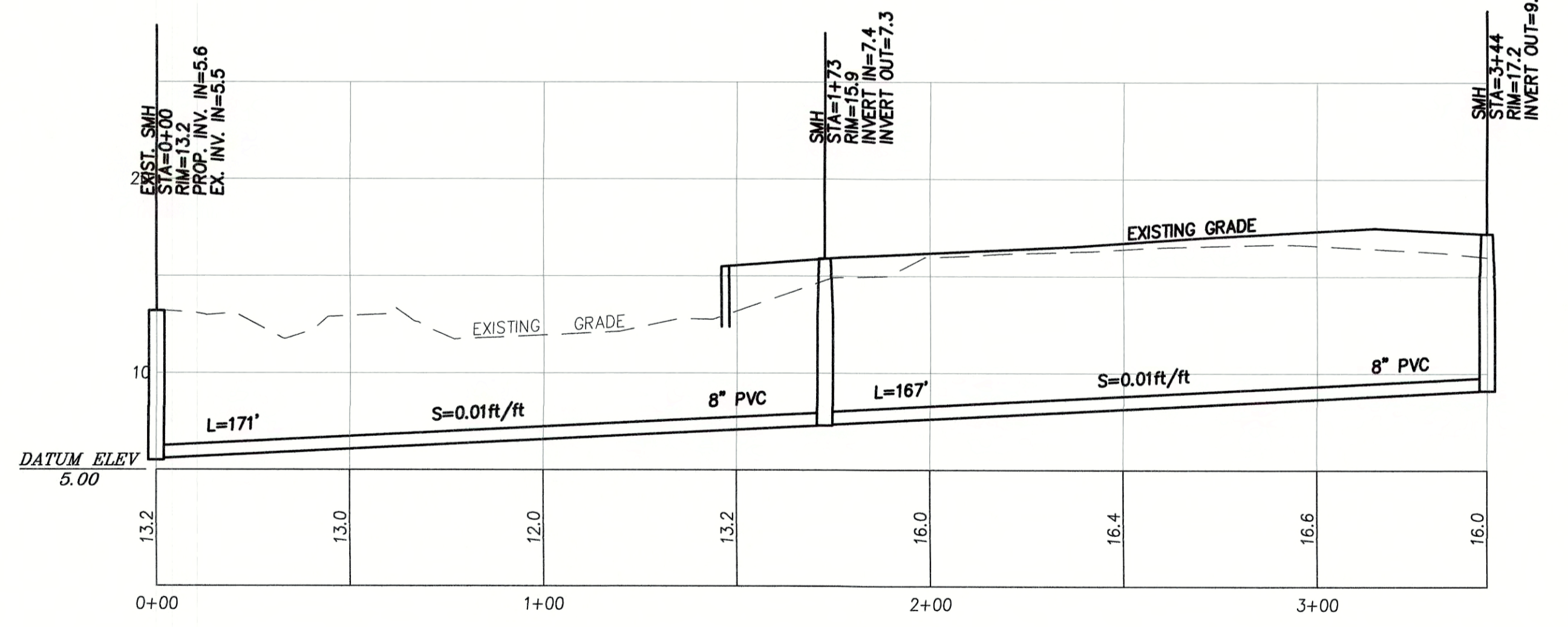

**SEWER
PROFILE** HORIZ. SCALE: 1"=30'
VERT. SCALE: 1"=6'



PREPARED FOR
PLUM ISLAND LLC
79 PARKER STREET
NEWBURYPORT, MA 01950

MEI MILLENNIUM ENGINEERING, INC.
ENGINEERING AND LAND SURVEYING
62 ELM ST. SALISBURY, MA 01952 (978) 463-8980
13 HAMPTON RD. EXETER, NH 03833 (603) 778-0528

PLAN OF LAND
IN
NEWBURYPORT, MA
SHOWING
PROPOSED SITE IMPROVEMENTS
AT
77, 79 & 79A PARKER STREET

**DRAINAGE/
SEWER
DETAILS**

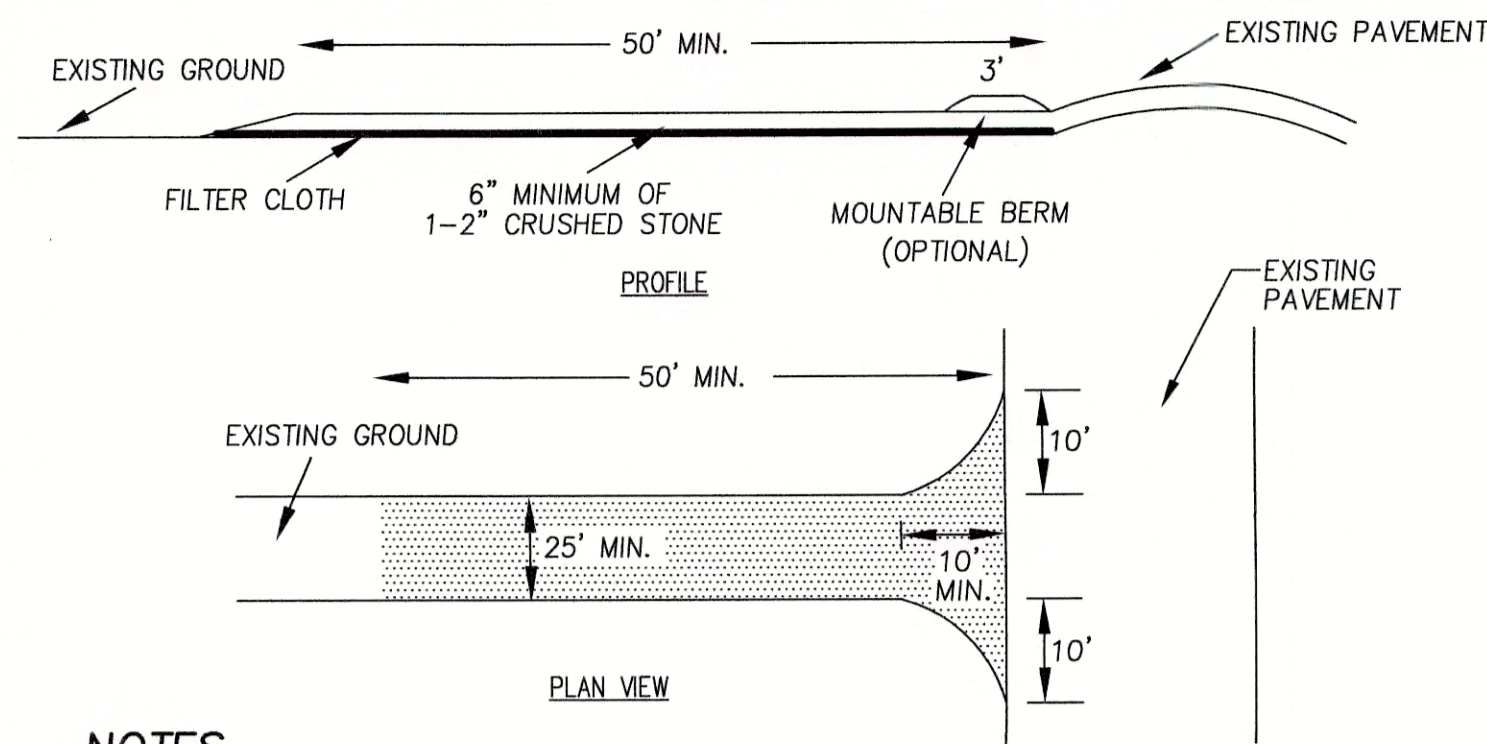

NOTES

- STONE SHALL BE 1-2" STONE, RECLAIMED STONE, OR RECYCLED CONCRETE EQUIVALENT.
- THE LENGTH OF THE STABILIZED ENTRANCE SHALL NOT BE LESS THAN 50'.
- THE THICKNESS OF THE STONE FOR THE STABILIZED ENTRANCE SHALL NOT BE LESS THAN 6".
- GEOTEXTILE FILTER CLOTH SHALL BE PLACED OVER THE ENTIRE AREA PRIOR TO PLACING THE STONE.
- ALL SURFACE WATER THAT IS FLOWING TO OR DIVERTED TOWARD THE CONSTRUCTION ENTRANCE SHALL BE PIPED BENEATH THE ENTRANCE. IF PIPING IS IMPRACTICAL, A BERM WITH 5:1 SLOPES THAT CAN BE CROSSED BY VEHICLES MAY BE SUBSTITUTED FOR THE PIPE.
- THE ENTRANCE SHALL BE MAINTAINED IN A CONDITION THAT WILL PREVENT TRACKING OR FLOWING OF SEDIMENT ONTO PUBLIC RIGHTS-OF-WAY. THIS MAY REQUIRE PERIODIC TOP-DRESSING WITH ADDITIONAL STONE AS CONDITIONS DEMAND AND REPAIR AND/OR CLEANOUT OF ANY MEASURES USED TO TRAP SEDIMENT. ALL SEDIMENT SPILLED, WASHED, OR TRACKED ONTO PUBLIC RIGHTS-OF-WAY MUST BE REMOVED PROMPTLY.
- WHEELS SHALL BE CLEANED TO REMOVE MUD PRIOR TO ENTRANCE ONTO PUBLIC RIGHTS-OF-WAY. WHEN WASHING IS REQUIRED, IT SHALL BE DONE ON AN AREA STABILIZED WITH STONE WHICH DRAINS INTO AN APPROVED SEDIMENT TRAPPING DEVICE.

STABILIZED CONSTRUCTION ENTRANCE N.T.S.

GENERAL EROSION CONTROL NOTES

- ALL SILT FENCE/HAYBALES SHALL BE INSTALLED BEFORE THE START OF CONSTRUCTION. SILT FENCE/HAYBALES SHALL BE REMOVED UPON COMPLETION OF THE PROJECT AND STABILIZATION OF ALL SOIL.
- ALL FILL SHALL BE FREE OF STUMPS AND LARGE STONES.
- ANY STANDING BODIES OF WATER CREATED DURING EXCAVATION SHALL BE ELIMINATED.
- EROSION CONTROL BARRIERS SHALL BE INSPECTED WEEKLY AND AFTER EVERY 0.5" OF RAINFALL AND PROMPTLY REPAIRED OR REPLACED AS NECESSARY.
- ACCUMULATED SEDIMENT DEPOSITS UPSTREAM OF BARRIERS SHALL BE PROPERLY DISPOSED OF ON A REGULAR BASIS.
- AREAS OUTSIDE THE LIMITS OF WORK (SILT FENCE/HAYBALES LOCATIONS) DISTURBED BY THE CONTRACTOR DURING CONSTRUCTION SHALL BE RESTORED TO THEIR ORIGINAL CONDITION AT THE EXPENSE OF THE CONTRACTOR.
- THE CONTRACTOR IS RESPONSIBLE FOR MAINTAINING EROSION CONTROLS DURING CONSTRUCTION. HE/SHE SHALL INSPECT CONTROLS WEEKLY AND AFTER ALL STORM EVENTS. REPAIRS, IF REQUIRED, SHALL BE MADE IMMEDIATELY.
- TEMPORARY GROUND COVER SHALL BE ESTABLISHED IN AREAS OF CONSTRUCTION WHERE REQUIRED BY THE NEWBURYPORT PLANNING BOARD.
- ANY DISTURBED AREAS OF THE SITE NOT USED FOR ROADWAY OR UTILITY CONSTRUCTION SHALL BE STABILIZED WITH LOAM AND SEED UNTIL FURTHER DISTURBANCE IS REQUIRED FOR BUILDING CONSTRUCTION.
- THE CONTRACTOR SHALL IDENTIFY TO THE CITY HIS/HER TOPSOIL STOCKPILING OPERATIONS AND LOCATIONS. NO TOPSOIL SHALL LEAVE THE SITE IN ACCORDANCE WITH THE NEWBURYPORT EARTH REMOVAL BYLAW, UNLESS APPROVED BY CITY OFFICIALS.
- PROVIDE GRAVEL AND WIRE MESH SEDIMENT FILTER AT ALL CATCH BASINS.
- A MINIMUM OF 6" OF LOAM SHALL BE INSTALLED ON ALL DISTURBED UNPAVED SURFACES.
- SEED MIX SHALL BE 20 LBS./ACRE OF TALL FESCUE, 20 LBS./ACRE OF CREEPING RED FESCUE AND 10 LBS./ACRE OF BIRDSFOOT TREFLOIL. LIME SHALL BE APPLIED AT A RATE OF 2 TONS/ACRE.
- NO MORE THAN 3 ACRES SHALL BE DISTURBED AT ONE TIME. ALL AREAS SHALL BE STABILIZED WITHIN 45 DAYS OF INITIAL DISTURBANCE.
- WHERE PLACEMENT OF FILL IS REQUIRED FOR STORM WATER CONTROL, FILL SHALL BE PLACED IN AN UNFROZEN STATE UPON UNFROZEN GROUND. UNDER NO CIRCUMSTANCES SHALL FILL BE PLACED FROM NOVEMBER THROUGH JANUARY.

CONSTRUCTION SEQUENCE

- INSTALL SILT FENCE/HAYBALES AT LIMIT OF WORK & STAKE OUT STORMWATER AREAS.
- CONSTRUCT STABILIZED CONSTRUCTION ENTRANCE AS DEPICTED.
- CUT TREES.
- CLEAR AND GRUB DEBRIS AND DISPOSE OF PROPERLY.
- STRIP, SCREEN AND STOCKPILE TOPSOIL. TOPSOIL CAN BE TEMPORARILY STOCKPILED ON SITE PROVIDING THAT THE PERIMETER OF THE STOCKPILES ARE PROPERLY STAKED WITH SILT FENCE AT THE TOE OF SLOPE.
- ROUGH GRADE & COMPACT CONSTRUCTED WETLANDS.
- GRADE PAVEMENT TO TOP OF SUBGRADE ELEVATIONS. ROADWAY MUST BE STABILIZED IMMEDIATELY AFTER GRADING.
- INSTALL UTILITIES/DRAINAGE STRUCTURES.
- PLACE RIPRAP WHERE SHOWN ON PLANS. LOAM AND HYDROSEED SIDESLOPES AND ALL DISTURBED AREAS WITHIN 72 HOURS.
- CONSTRUCT REMAINING UTILITIES.
- SPREAD, SHAPE, AND COMPACT PAVEMENT SUBBASE AS PER TYPICAL ROADWAY SECTION TO ATTAIN FINAL DESIGN ELEVATIONS.
- COMPLETE BINDER COURSE PAVING.
- LOAM AND HYDROSEED ANY DISTURBED SURFACES ALONG EDGES OF PAVEMENT AS REQUIRED. ADD PLANTS AND SEED MIX TO CONSTRUCTED WETLAND.
- PERFORM FINAL PAVING (TOP COURSE).
- REMOVE EROSION CONTROL.

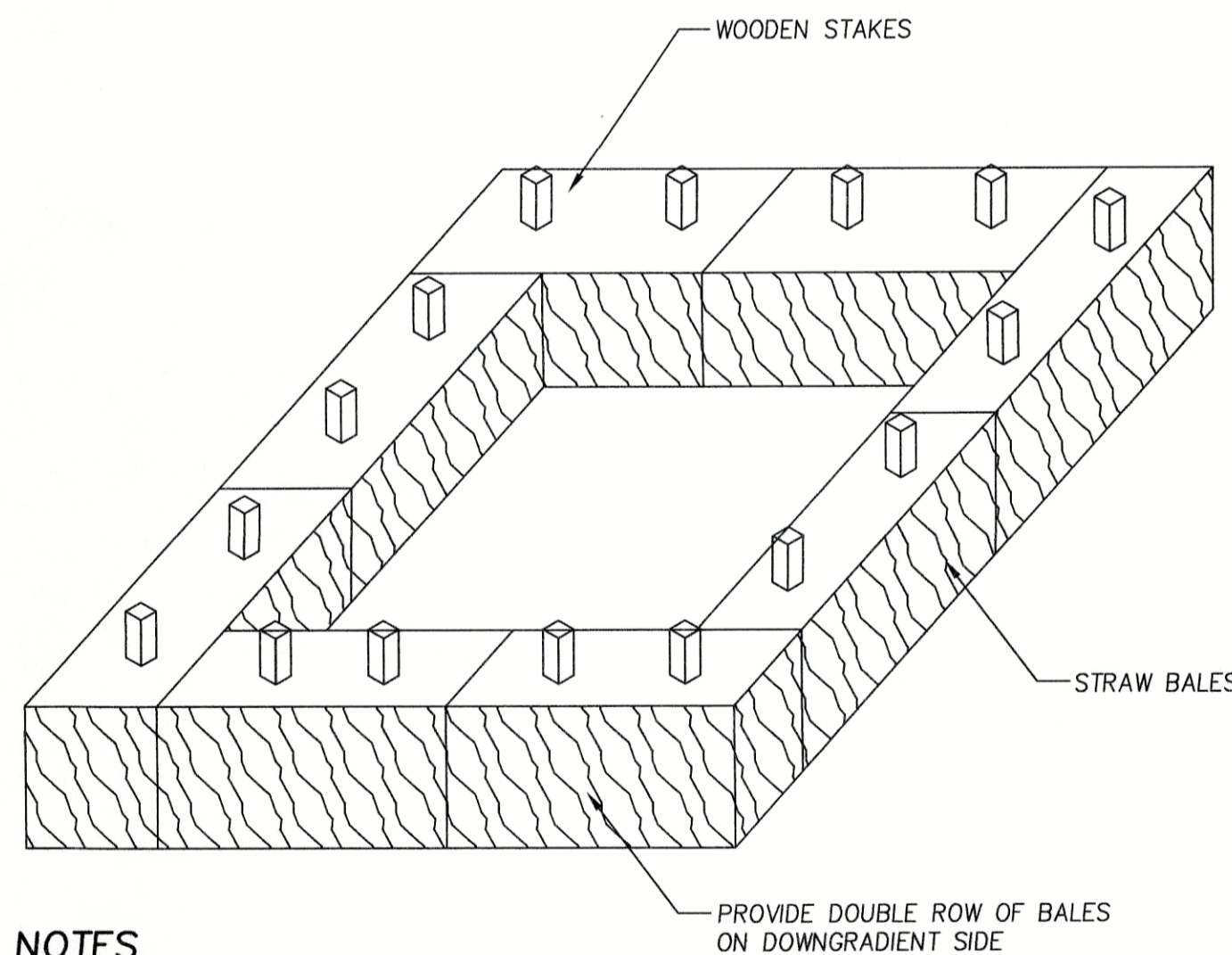

NOTES

- DURING THE ACTIVE DEWATERING PROCESS, THE STRUCTURE SHALL BE INSPECTED FREQUENTLY (E.G. ONCE PER HOUR).
- SEDIMENT BUILDUP SHOULD BE REMOVED PERIODICALLY TO ENSURE THAT THE STRUCTURE'S ABILITY TO EFFECTIVELY FILTER SEDIMENT IS MAINTAINED.

TYPICAL DEWATERING DETAIL N.T.S.

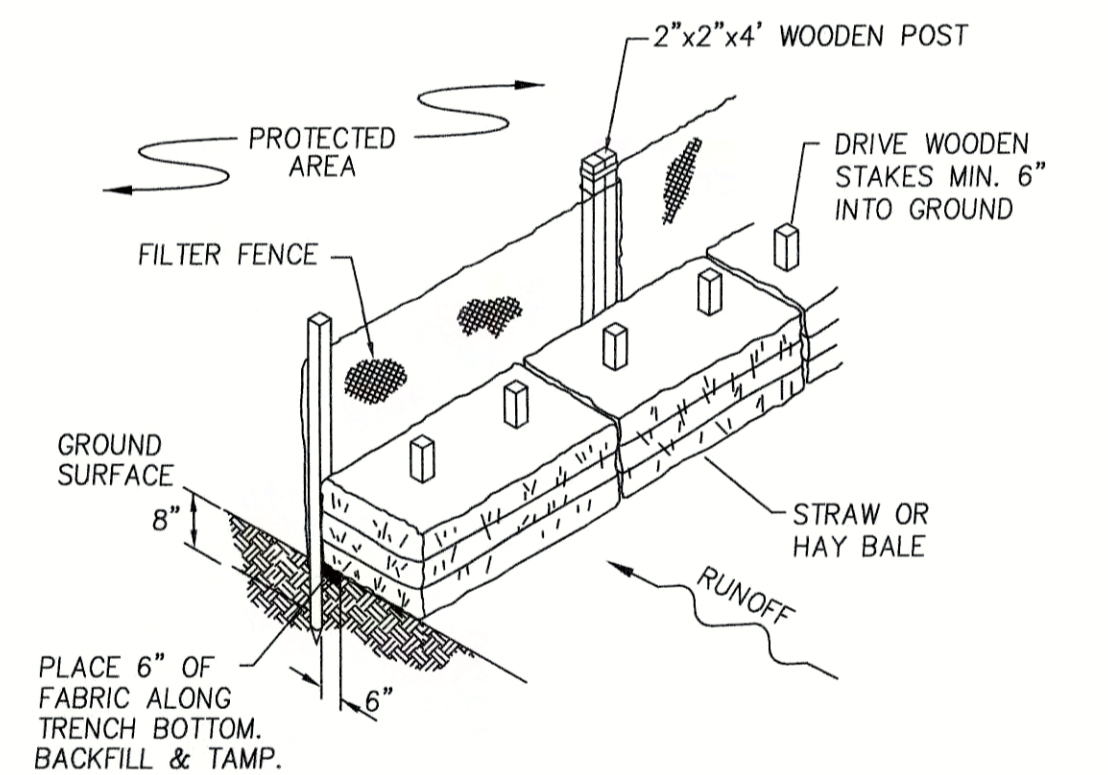
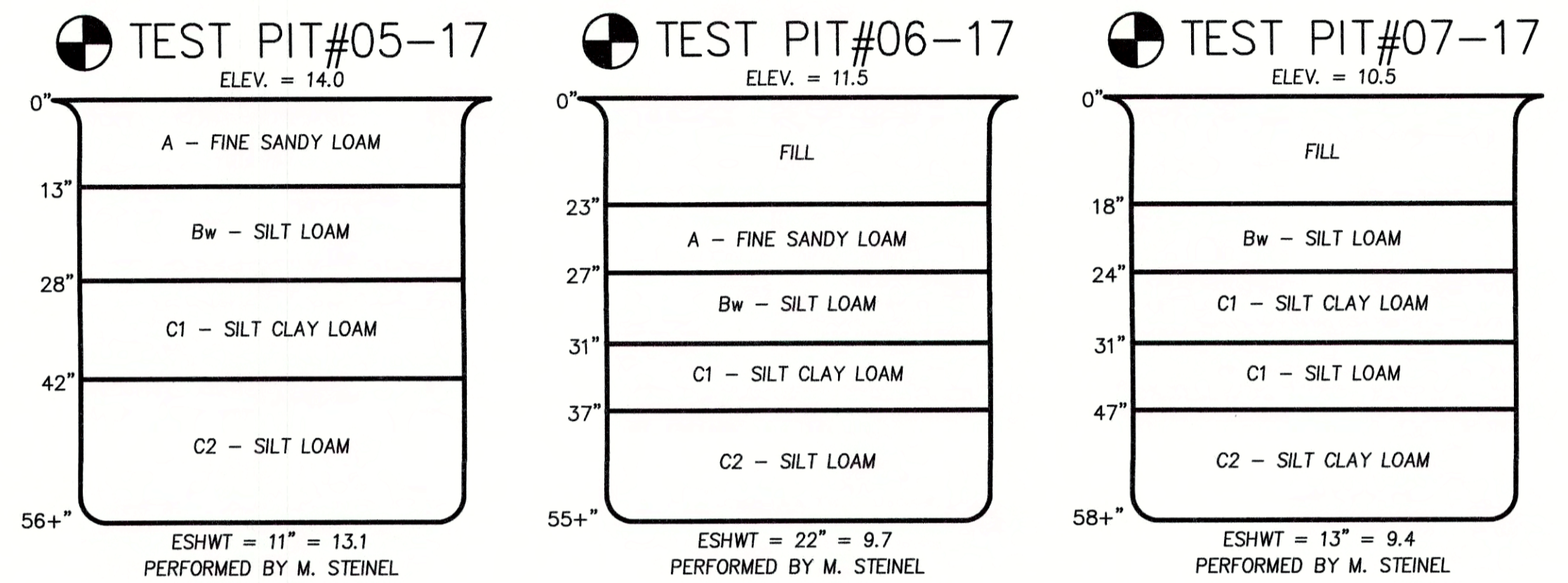
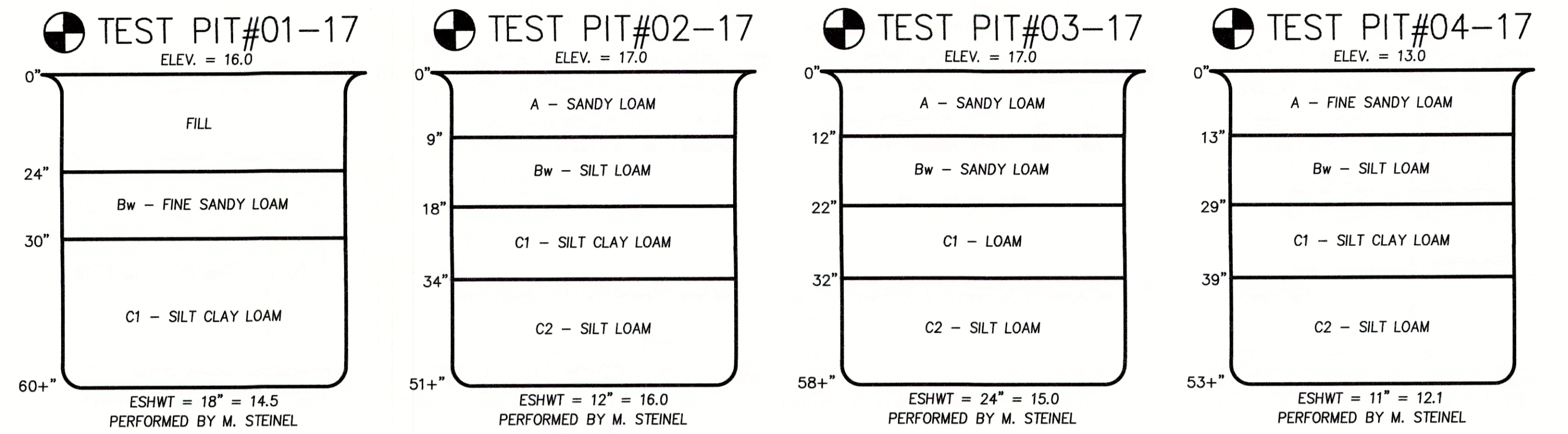

NOTES

- POSTS SHALL BE DOUBLED AND COUPLED AT FILTER CLOTH SEAMS.
- FILTER CLOTH TO BE FASTENED SECURELY TO SUPPORT NETTING WITH TIES SPACED EVERY 24" AT TOP, MID SECTION, AND BOTTOM.
- WHEN TWO SECTIONS OF FILTER CLOTH ADJOIN EACH OTHER, THEY SHALL BE OVERLAPPED BY 6 INCHES, FOLDED AND STAPLED.

MAINTENANCE

- SILT FENCE SHALL BE INSPECTED IMMEDIATELY AFTER EACH RAINFALL AND AT LEAST DAILY DURING PROLONGED RAINFALL. ANY REPAIRS THAT ARE REQUIRED SHALL BE MADE IMMEDIATELY.
- IF THE FABRIC ON THE SILT FENCE SHALL DECOMPOSE OR BECOME INEFFECTIVE DURING THE EXPECTED LIFE OF THE FENCE, THE FABRIC SHALL BE REPLACED PROMPTLY.
- SEDIMENT DEPOSITS SHALL BE INSPECTED AFTER EVERY STORM EVENT. THE DEPOSITS SHALL BE REMOVED WHEN THEY REACH APPROXIMATELY ONE-HALF THE HEIGHT OF THE BARRIER.

SILT FENCE/HAYBALE INSTALLATION N.T.S.

	<p>PREPARED FOR PLUM ISLAND LLC 79 PARKER STREET NEWBURYPORT, MA 01950</p>	<table border="1"> <tr><td> </td><td> </td><td> </td><td> </td></tr> <tr><td>3</td><td>3/12/19</td><td>ADDRESS REVIEWER'S COMMENTS</td><td>C.M.Y.</td></tr> <tr><td>2</td><td>2/26/19</td><td>ADDRESS REVIEWER'S COMMENTS</td><td>C.M.Y.</td></tr> <tr><td>1</td><td>2/14/19</td><td>NOTICE OF INTENT FILING</td><td>C.M.Y.</td></tr> <tr><td>NO.</td><td>DATE</td><td>DESCRIPTION</td><td>BY</td></tr> </table>					3	3/12/19	ADDRESS REVIEWER'S COMMENTS	C.M.Y.	2	2/26/19	ADDRESS REVIEWER'S COMMENTS	C.M.Y.	1	2/14/19	NOTICE OF INTENT FILING	C.M.Y.	NO.	DATE	DESCRIPTION	BY	<p>MILLENNIUM ENGINEERING, INC. ENGINEERING AND LAND SURVEYING 62 ELM ST. SALISBURY, MA 01952 (978) 463-8980 13 HAMPTON RD. EXETER, NH 03833 (603) 778-0528</p>	<p>PLAN OF LAND IN NEWBURYPORT, MA SHOWING PROPOSED SITE IMPROVEMENTS AT 77, 79 & 79A PARKER STREET</p>	<p>DRAINAGE/ EROSION CONTROL DETAILS</p>
3	3/12/19	ADDRESS REVIEWER'S COMMENTS	C.M.Y.																						
2	2/26/19	ADDRESS REVIEWER'S COMMENTS	C.M.Y.																						
1	2/14/19	NOTICE OF INTENT FILING	C.M.Y.																						
NO.	DATE	DESCRIPTION	BY																						
<p>DATE: JAN. 8, 2019</p>	<p>SCALE: AS NOTED DESG. BY: C.M.Y. CHKD. BY: E.W.B.</p>	<p>PROJECT: M173238</p>	<p>SHEET: 11 OF 11</p>																						