



Wm. Lloyd Garrison

"I am aware that many object to the severity of my language; but is there not cause for severity? I will be as harsh as truth, and as uncompromising as justice."

"On this subject, I do not wish to think, or to speak, or write with moderation."



William Lloyd Garrison (1791-1879) was a prominent abolitionist and one of the most influential individuals of the 19th century. He was known for his radical views and his role in the abolitionist movement. He was a vocal critic of slavery and a leading voice for the abolition of slavery in the United States.

NEWS REPORT NATIVE, WILLIAM LLOYD GARRISON, NATIONALLY KNOWN FOR HIS RADICAL VIEWS AND VERY RHYTHMIC, BECAME ONE OF AMERICA'S FIERCEST FOES FOR THE ABOLITION OF SLAVERY

Garrison was born in 1791 in Litchfield, Connecticut. He was a member of the Congregational Church and a member of the American Unitarian Society. He was a vocal critic of slavery and a leading voice for the abolition of slavery in the United States. He was a member of the American Unitarian Society and a member of the Congregational Church. He was a vocal critic of slavery and a leading voice for the abolition of slavery in the United States.

Garrison was a member of the American Unitarian Society and a member of the Congregational Church. He was a vocal critic of slavery and a leading voice for the abolition of slavery in the United States. He was a member of the American Unitarian Society and a member of the Congregational Church.







MORRISSETTE CONSERVATION AREA

NATURAL RESOURCES

The Morrisette Property is comprised of a 16-acre parcel with a small trail system connecting Union Street to Earl's Street and south side of the Little River. A small pond is also located on the property under the Little River. The property is adjacent to the Rensselaer School of Technology and the Great Bay Charter School, providing opportunities for youth in learning experiences.

The property protects a unique habitat of naturalistic, wooded, riparian, open meadow and wetland areas. The property is also a great field, supporting a wide variety of species for food cover and breeding - all within a short walk from downtown - in order to keep the birds open. The Conservation Commission conducts late season mowing of the field. This allows time for birds to nest and their young to disperse and grow before the field is mowed. The property also contains a small pond and stream that flows to the street. Protecting a vegetated buffer along the shoreline of the Little River is also an essential component to keeping the river healthy.

Grassland and shrublands are declining habitats in the Northeast. Preservation of these areas is important for riparian and wildlife such as the yellow throated and the American woodcock, whose nesting rights is a recommended right with nesting.

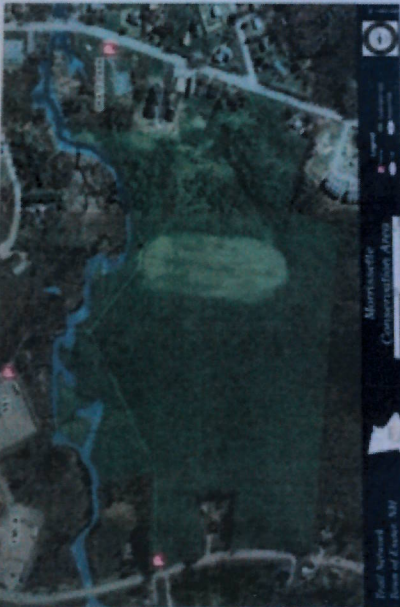

East Avenue
Town of Lewis, NY

Additional Area Details
The Morrisette Property is surrounded by the Rensselaer School of Technology and the Great Bay Charter School. The property is also adjacent to the Rensselaer School of Technology and the Great Bay Charter School, providing opportunities for youth in learning experiences.

ACTIVITIES
In addition, this property is included in the Conservation Commission's Trail Access Program which allows for bicycles to access a trail system. Bicycles and motor vehicles are not permitted on the trail system. In the winter, cross-country skiing and snowshoeing are also permitted on the trail system.

In addition, this property is included in the Conservation Commission's Trail Access Program which allows for bicycles to access a trail system. Bicycles and motor vehicles are not permitted on the trail system. In the winter, cross-country skiing and snowshoeing are also permitted on the trail system.

In addition, this property is included in the Conservation Commission's Trail Access Program which allows for bicycles to access a trail system. Bicycles and motor vehicles are not permitted on the trail system. In the winter, cross-country skiing and snowshoeing are also permitted on the trail system.



USE LIMITATIONS



Visitors are not permitted to enter the park, the property, or the trail system. The trail system is located on Union Street and the Rensselaer School of Technology Campus.

Please be aware that this trail system is open to the public and is not a private trail system. It may be used and enjoyed for other purposes.