

C:\18_11\18343\18343_PATTI ANN 2 NEPTUNE ST NEWBURYPORT MA\3_DRAWING\STRNREV 6-7-18.20\REV 6 - 18343 - 7.18.20

COMPONENTS	
	NEW WALLS
	EXISTING WALLS
	DEMOLISHED WALLS

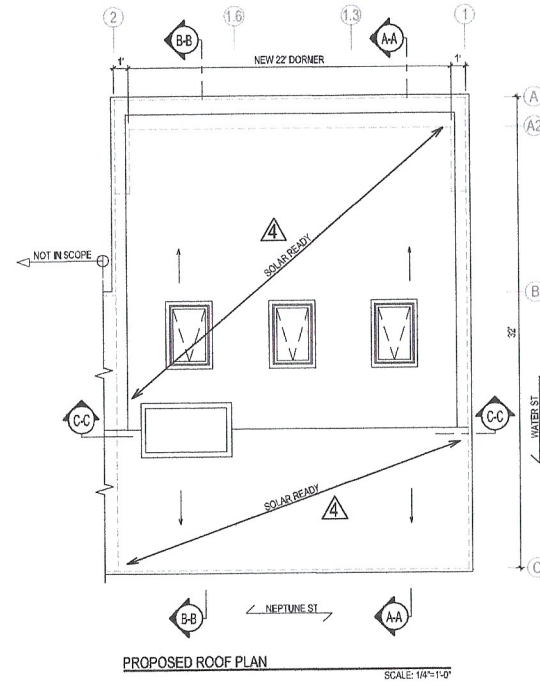
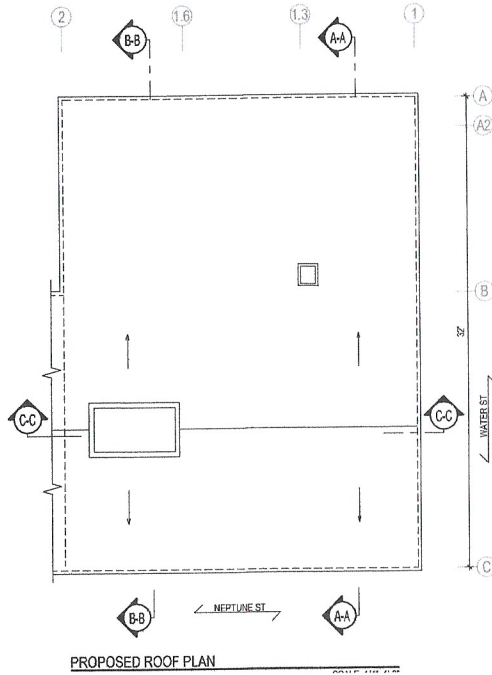

NOTE: FROM MASS STATE BUILDING CODE.

C402.3 through C402.3.1 Delete the section and subsection, and replace with the following sections C-402.3 through C402.3.6:



C402.3 Rooftop Solar Readiness. New low-rise commercial buildings and additions of less than four stories above grade, with not less than 2,400 square feet of roof area that is either flat or oriented between 110 degrees and 270 degrees of true north, shall comply with sections C402.3.1 through C402.3.6.

Daniel G.
 Job 18343
 July 15, 2020

 Calinas Structural ENGINEERING LLC <small>1728 North West Street, Taunton, MA 01963-3701 508-845-6438 www.calinasstructural.com daniel@calinasstructural.com</small>	PREPARED FOR: PATTI ANN DAMPOS	PROJECT NAME: 2 NEPTUNE ST RESIDENCE NEWBURYPORT MA
DATE 5 6.7.19 6 6.18.19 7 6.27.19 8 9.9.20	DESCRIPTION REBID & ISSUED FOR CONSTRUCTION NO CHANGES THIS SHEET REMOVED BEAM BASE ON SC7 ADDED LEFT ELEVATION ON SC-11, ADDED SC-2	JOB NO. 18343
SHEET NO. SG-5		

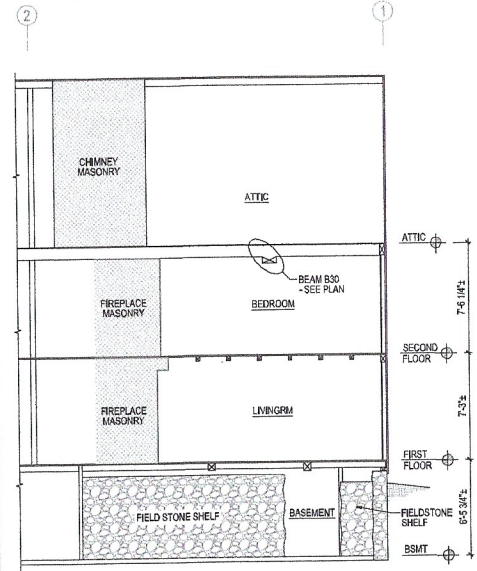

EXISTING SECTION C-C
SCALE: 1/4"=1'-0"

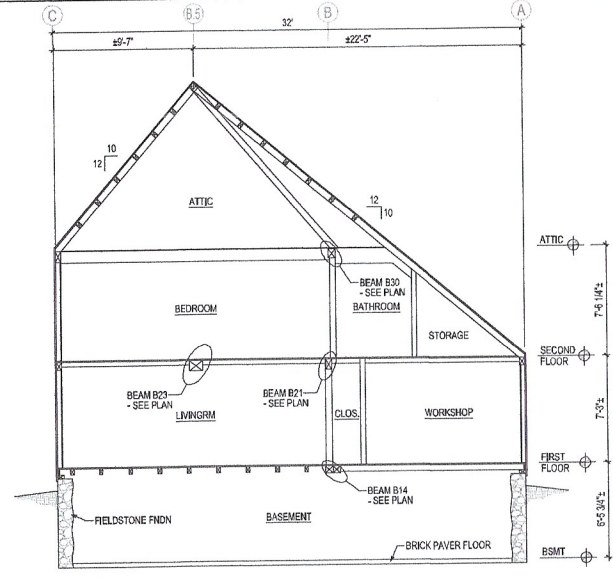

EXISTING SECTION A-A
SCALE: 1/4"=1'-0"

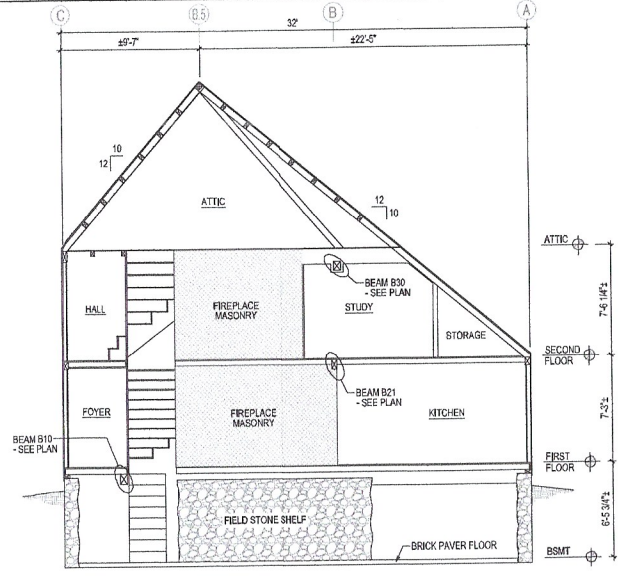

EXISTING SECTION B-B
SCALE: 1/4"=1'-0"

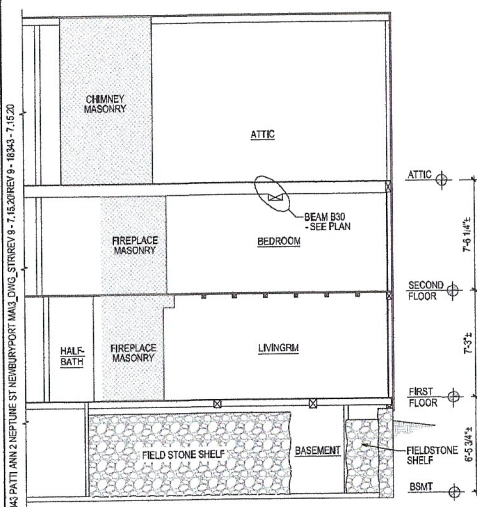

PROPOSED SECTION C-C
SCALE: 1/4"=1'-0"

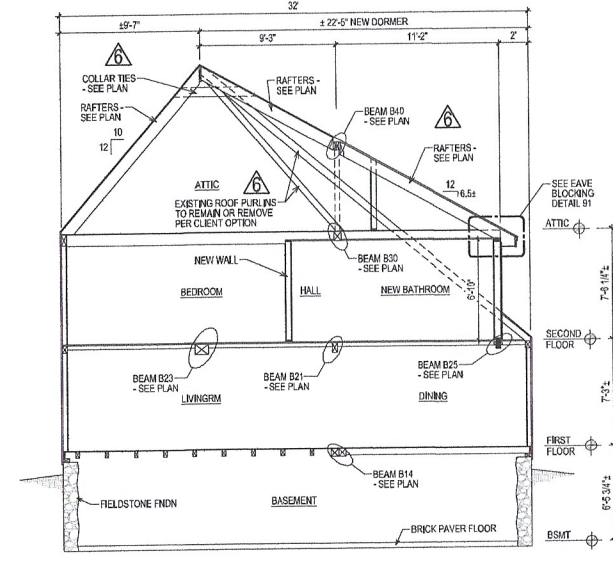

PROPOSED SECTION A-A
SCALE: 1/4"=1'-0"

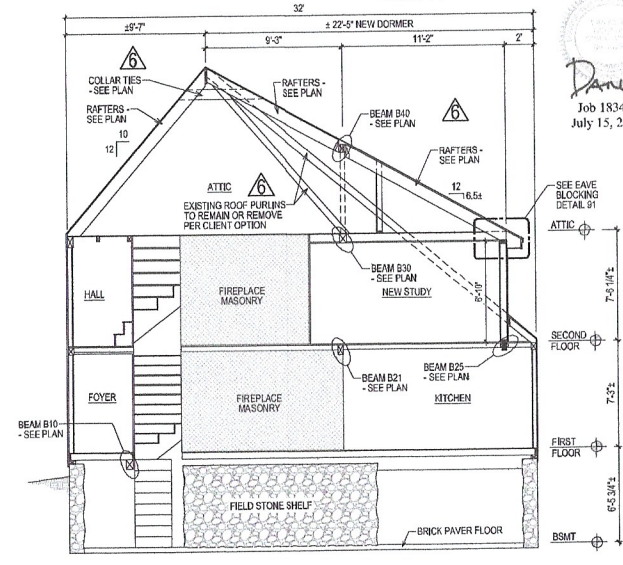

PROPOSED SECTION B-B
SCALE: 1/4"=1'-0"

Dank
Job 18343
July 15, 2020

G:\18_11\1834\1834_PATTI ANN 2 NEPTUNE ST NEWBURYPORT MA3_DWG_STRUCY 4-7-18.dwg (REV 4) - 18343 - 7.15.20



**Celinas Structural
ENGINEERING LLC**
575A North End Blvd., Salisbury, MA 01902-1788 | 508-465-6458
www.celinasstructural.com | celinas@celinasstructural.com

PREPARED FOR:
PATTI ANN BAMPOS

PROJECT NAME:
2 NEPTUNE ST RESIDENCE
NEWBURYPORT MA

REV	DATE	DESCRIPTION
5	6.7.19	REVISED & ISSUED FOR CONSTRUCTION
6	6.16.19	NO CHANGES THIS SHEET
7	6.27.19	REMOVED BEAM B10 ON 257
8	13.20	ADDED LEFT ELEVATION ON SC-11, ADDED 257-F1

JOB NO. 18343
SHEET NO.

SG-10

G:\18_LLC\18343 PATTI ANN Z NEPTUNE ST NEWBURPORT MA\DWG_STR\REV 8-7.15.20\REV 8-18.24-7.16.20

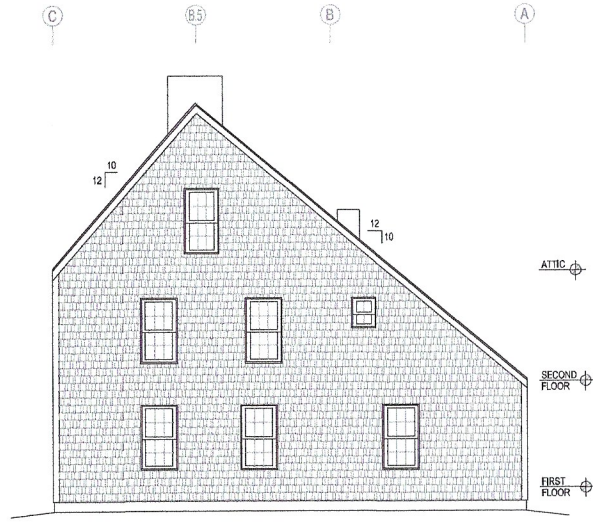

EXISTING RIGHT ELEVATION
SCALE: 1/4"=1'-0"

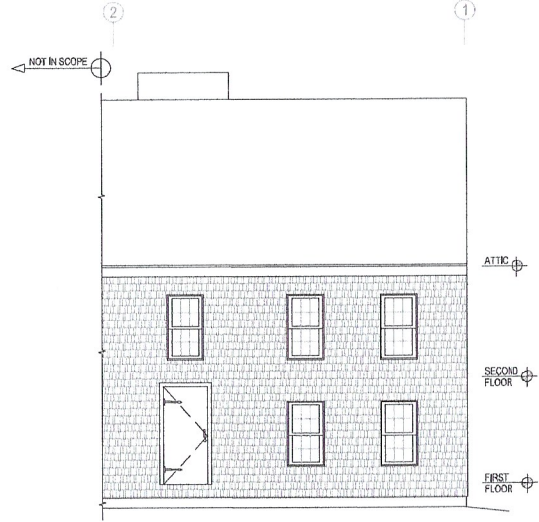

EXISTING FRONT ELEVATION
SCALE: 1/4"=1'-0"

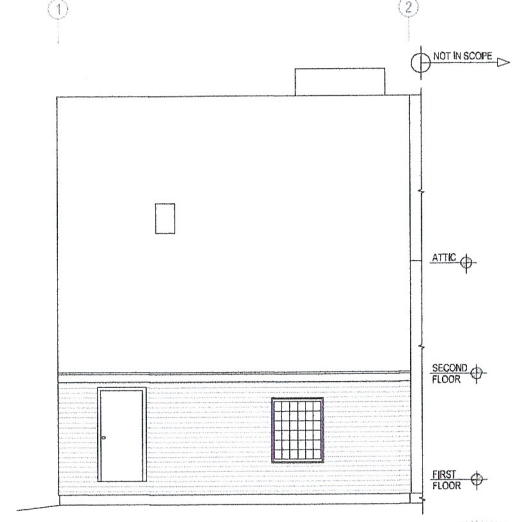

EXISTING REAR ELEVATION
SCALE: 1/4"=1'-0"

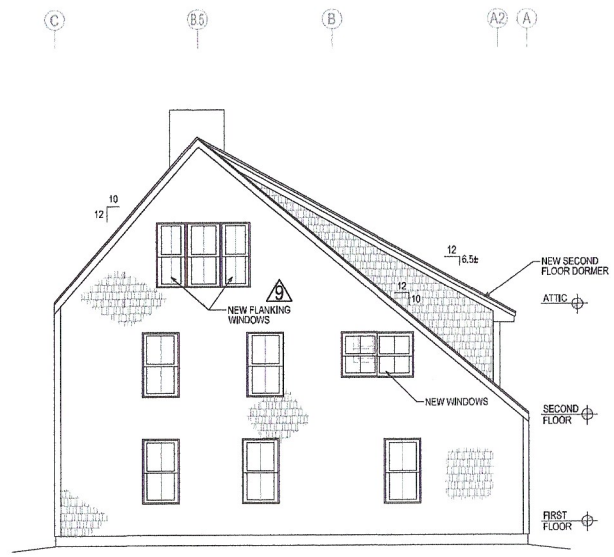

PROPOSED RIGHT ELEVATION
SCALE: 1/4"=1'-0"

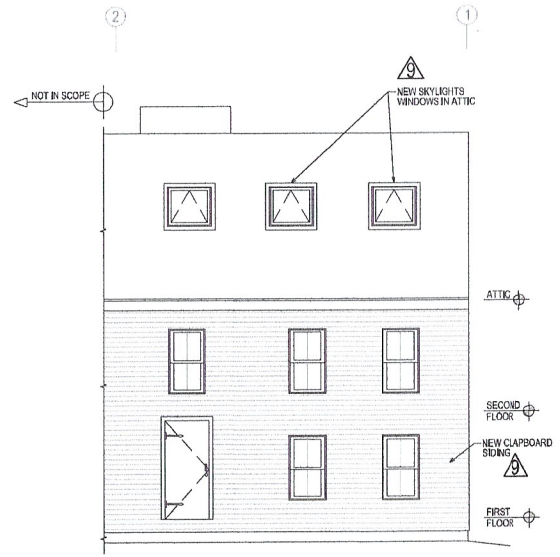

PROPOSED FRONT ELEVATION
SCALE: 1/4"=1'-0"

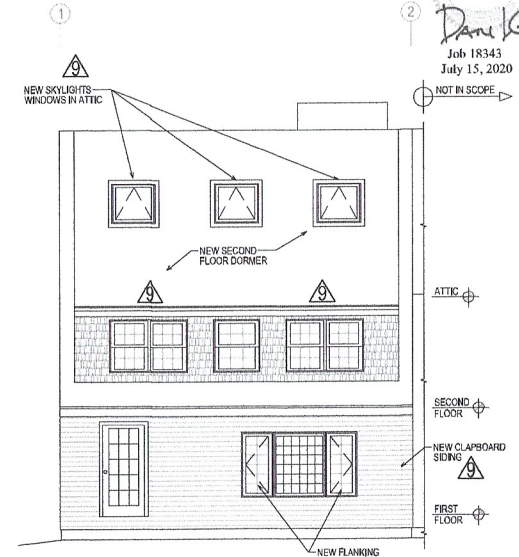

PROPOSED REAR ELEVATION
SCALE: 1/4"=1'-0"

Daniel G.
Job 18343
July 15, 2020



PREPARED FOR:
PATTI ANN BAMPOS

PROJECT NAME:
2 NEPTUNE ST RESIDENCE
NEWBURPORT MA

REV	DATE	DESCRIPTION
5	6.7.19	REVISED & ISSUED FOR CONSTRUCTION
6	6.18.19	NO CHANGES THIS SHEET
7	6.27.19	REMOVED BEAM E20 ON SC7
8	7.8.20	ADDED LEFT SKYLIGHT ON SC7-1, ADDED SG-72
9	7.8.20	ADDED WINDOWS

JOB NO. 18343

SHEET NO.

SG-11



G:\18_11\G18343 PATI ANN 2 NEPTUNE ST NEPTUNEPORT MA3_DWG_STRVW/6-7-15.20/REV 6-16343-7.16.20

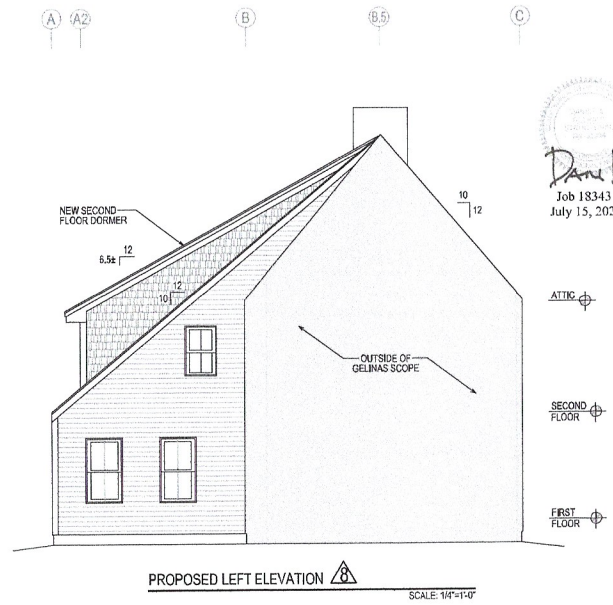
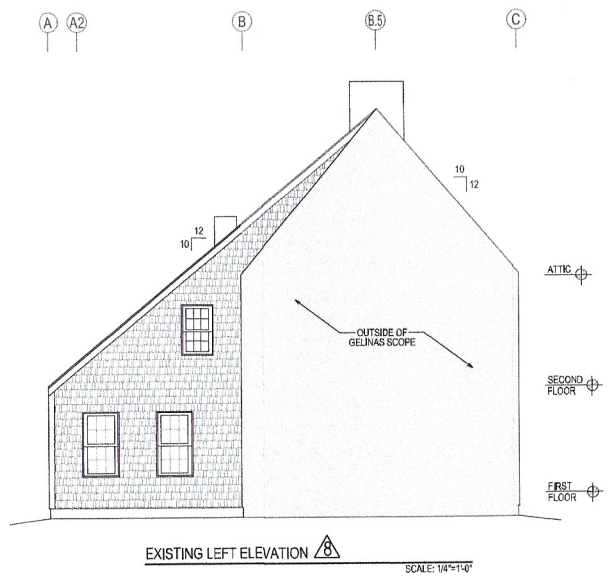

Daniel G.
 Job 18343
 July 15, 2020

Gelinas Structural
 ENGINEERING LLC
 675A North St. #101 | Eastham, MA 01923-1318 | 978-461-6436
 www.gelinasstructural.com | daniel@gelinasstructural.com

PREPARED FOR:

PATTHANN BAMPOS

PROJECT NAME:

2 NEPTUNE ST RESIDENCE
NEPTUNEPORT MA

REV	DATE	DESCRIPTION
5	6.7.19	REVISED & ISSUED FOR CONSTRUCTION
6	6.16.19	NO CHANGES THIS SHEET
7	6.27.19	REMOVED BEAM USE ON S527
8	3.5.20	ADDED LEFT ELEVATION ON S511, ADDED S512

JOB NO.:

18343

SHEET NO.:

SG-11.1