

ADDITIONS/ALTERATIONS

TO:

# THE KARIMI RESIDENCE

AT

43 FAIR STREET  
NEWBURYPORT, MA 01950

ARCHITECT:

SCOTT M. BROWN

29 WATER STREET,  
SUITE 209  
NEWBURYPORT, MA 01950  
T. 978.465.3535

WWW.SCOTTBROWNARCHITECT.COM

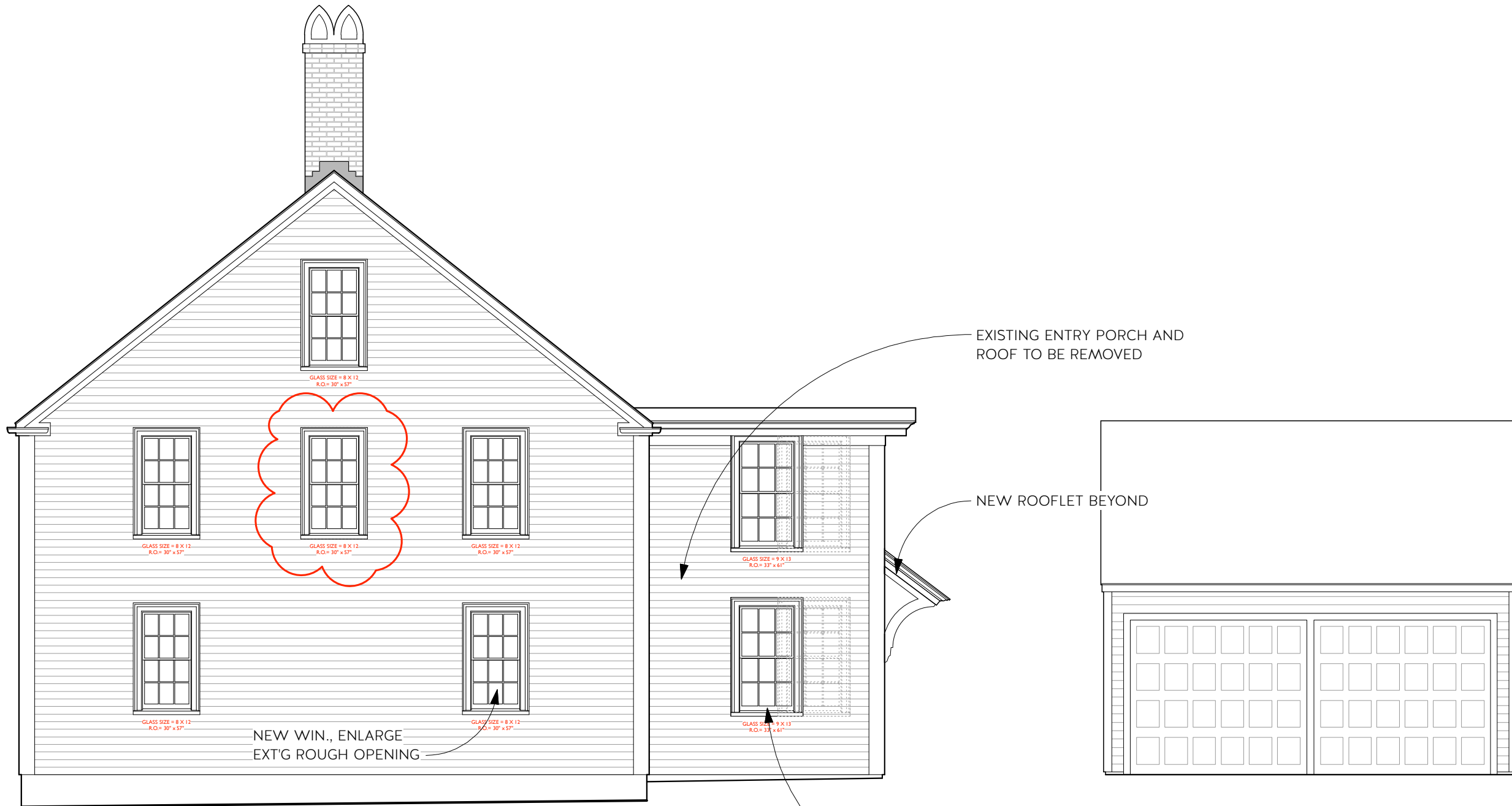

MARK	DATE	REVISIONS
	1-29-18	CONCEPTUAL DESIGN
	3-21-18	H.C. SUBMISSION
	3-30-18	ZBA SUBMISSION
	5-15-18	ZBA REVISIONS

## PROPOSED WEST ELEVATION

SCALE: 3/16" = 1'-0"

**A2**

Date: 5/15/18  
File name: Karimi\_DD\_Elevations.vwx

