

GORDON RUG COMPANY  
 149 STATE STREET, NEWBURYPORT, MA

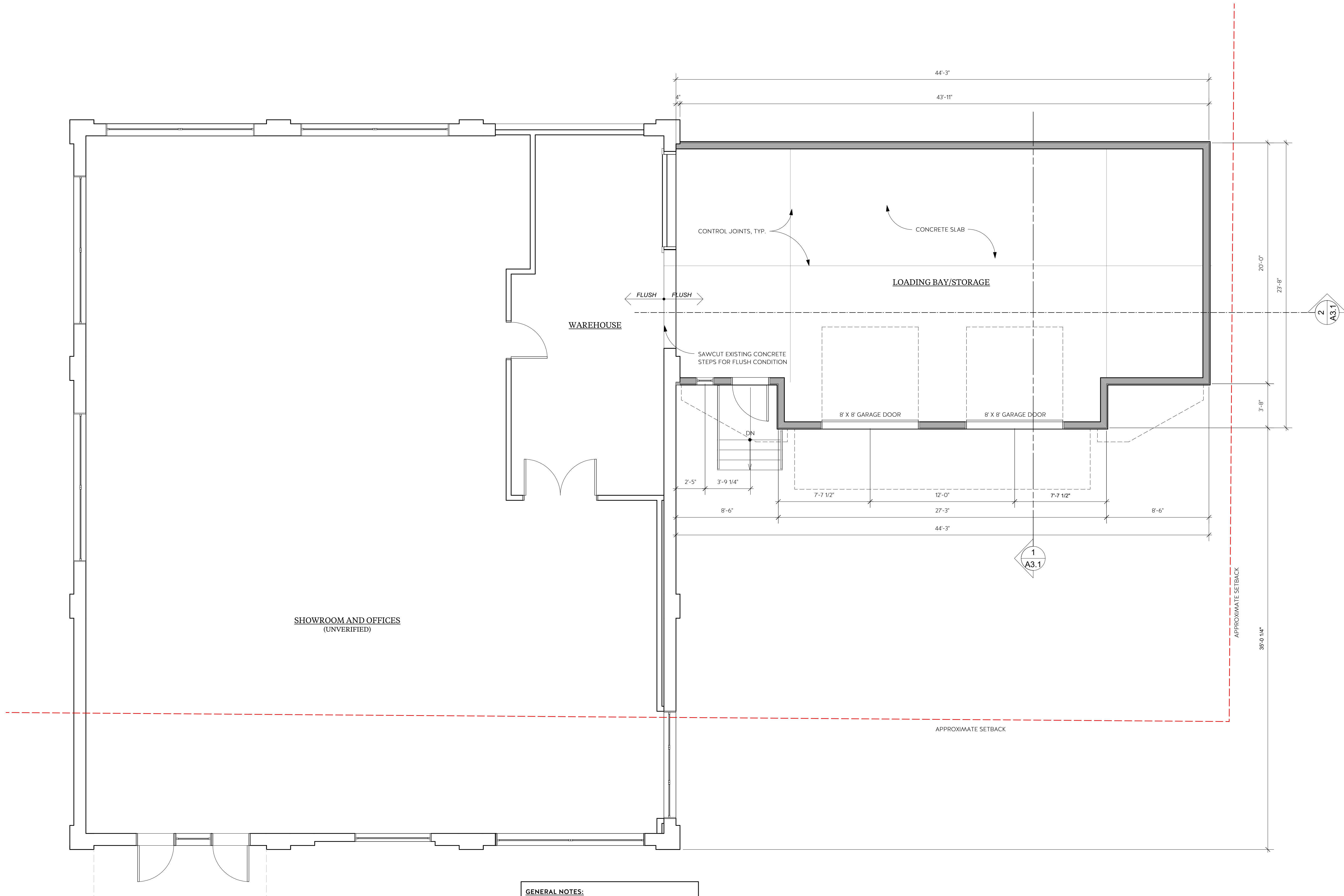

1 PROPOSED FIRST FLOOR PLAN  
 Scale: 1/4" = 1'-0"

- GENERAL NOTES:**
1. ALL DIMENSIONS ARE TO ROUGH FRAMING UNLESS NOTED OTHERWISE.
  2. ALL DIMENSIONS TO EXTERIOR DOOR OPENINGS ARE TO THE CENTERLINE OF THE ROUGH OPENING, U.N.O.
  3. CENTER ALL DOOR AND WINDOW ROUGH OPENINGS ON WIDTH OF WALL U.N.O.
  4. WINDOW & DOOR R.O. DIMENSIONS ARE MANUFACTURER RECOMMENDED R.O., GC TO VERIFY SIZE WITH FLASHING AND ADJUST AS NEEDED PRIOR TO FRAME.

SQUARE FOOTAGE	
EXISTING SHOWROOM (GROSS)	2,497 SQ. FT.
EXISTING WAREHOUSE (GROSS)	395 SQ. FT.
PROPOSED LOADING BAY/STORAGE (GROSS)	996 SQ. FT.
TOTAL	3,888 SQ. FT.

REVISION & REISSUE NOTES

No.	Date	Notes
A	2/25/20	PROGRESS SET

Project #	Project Manager	Date
2019-04	DL	02/25/2020

Scale: AS NOTED

FIRST FLOOR PLAN

A1.1

GORDON RUG COMPANY  
149 STATE STREET, NEWBURYPORT, MA

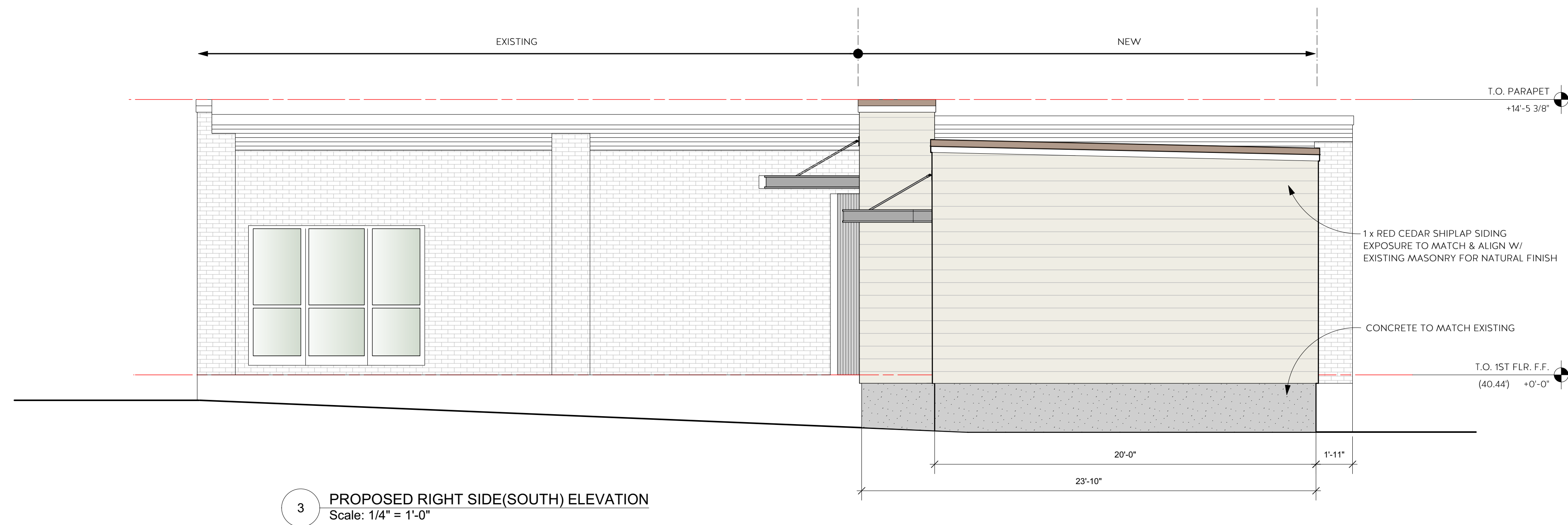

3 PROPOSED RIGHT SIDE(SOUTH) ELEVATION  
Scale: 1/4" = 1'-0"

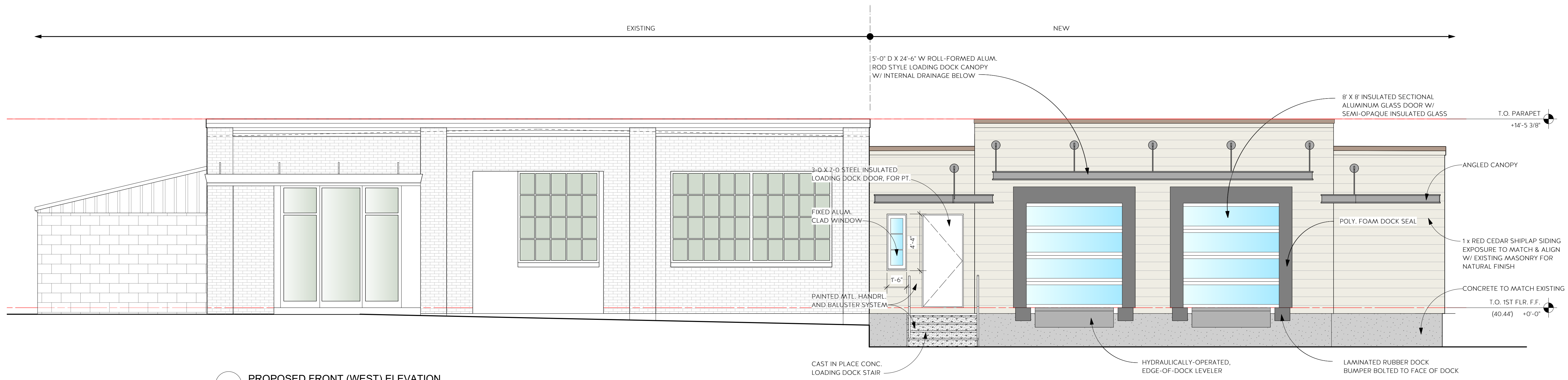

1 PROPOSED FRONT (WEST) ELEVATION  
Scale: 1/4" = 1'-0"

REVISION & REISSUE NOTES

No.	Date	Notes
A	2/25/20	PROGRESS SET

Project #	Project Manager	Date
2019-04	DL	02/25/2020

Scale: AS NOTED

ELEVATIONS  
**A2.1**  
COPYRIGHT 2020 SCOTT M. BROWN, ARCHITECTS

GORDON RUG COMPANY  
149 STATE STREET, NEWBURYPORT, MA

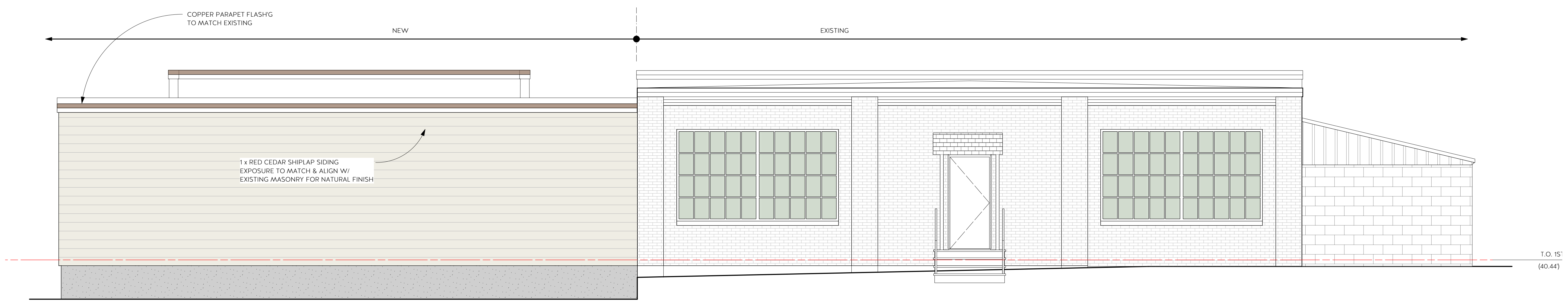

1 PROPOSED BACK (EAST) ELEVATION  
A2.2 Scale: 1/4" = 1'-0"

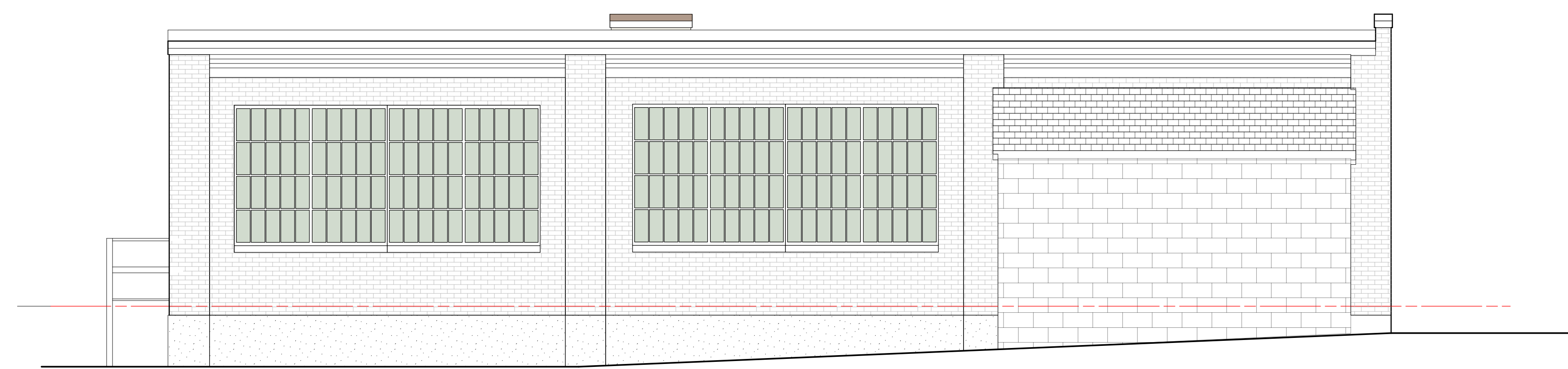

2 PROPOSED LEFT SIDE (NORTH) ELEVATION  
A2.2 Scale: 1/4" = 1'-0"

REVISION & REISSUE NOTES

No.	Date	Notes
A	2/25/20	PROGRESS SET

Project # 2019-04	Project Manager DL	Date 02/25/2020
----------------------	-----------------------	--------------------

Scale: AS NOTED

ELEVATIONS

# A2.2

COPYRIGHT 2020 SCOTT M. BROWN, ARCHITECTS