

GAOL ROOF DORMER

FROM CEDAR TO SLATE TO COPPER ?

Newburyport Historical Commission

August 13 2020

GRIFFIN
Owner/Architect



MARCH 6 2020



First bars removed from window. Mar 9



ORIGINAL ROOF

CEDAR SHINGLES

5 1/2" exposure

IN PLACE
APPROXIMATELY
15 YEARS

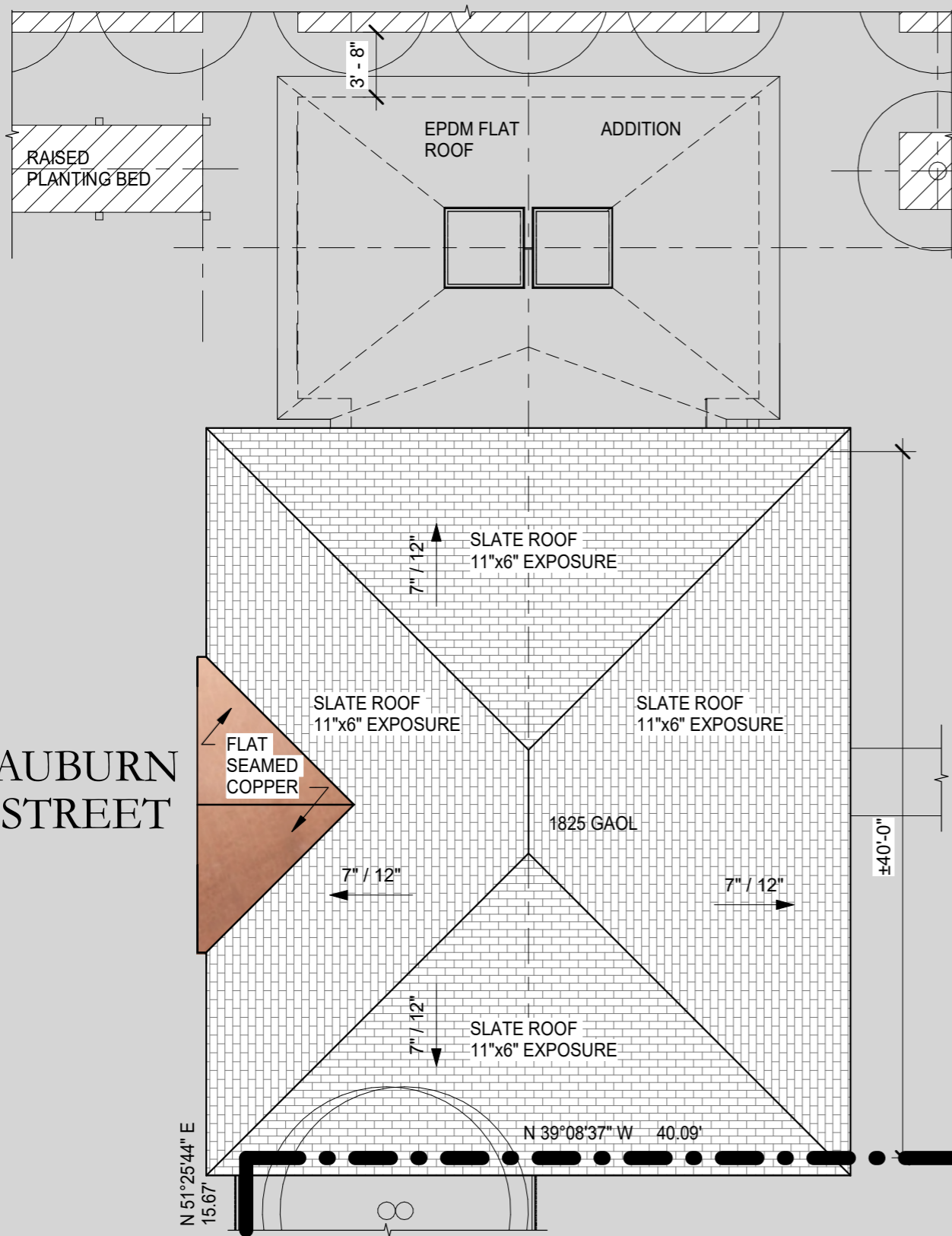

PLAN of the GAOL ROOF

1 Site Plan
1/8" = 1'-0"

EGA
ARCHITECTS
1 Vernon Street
Newburyport, MA 01950
P: (978) 462-5515

Addition to the Gaol

DATE: 08/07/20



SCALE: 1/8" = 1'-0"

A-1.3

Roof Plan



JUNE 22 2020



SNOW SLIDES FROM ABOVE DAMAGE ROOF
JUNE 19 2020



ROOF OPENED TO ATTIC
WARREN SOULARD SLATE ROOFER



GAOL ATTIC
WARREN FASTENING WOOD FRAME TO STONE PEDIMENT



STATUS



NO VIEW OF THE
PEDIMENT
DORMER
FROM WITHIN
GAOL YARD



DORMER VISIBLE FROM VERNON STREET

THANK YOU
FOR YOUR CONSIDERATION