

Front Elevation

11 Coffins Existing House Elevations

Date of Plan	September 6, 2018
Property Location	11 Coffins Ct, Newburyport, MA 01950
Applicants	John & Joellen Pelletier
Applicants' address	9 Woodsom Drive, Amesbury, MA 01913
Applicants' phone (cell)	978-270-0510

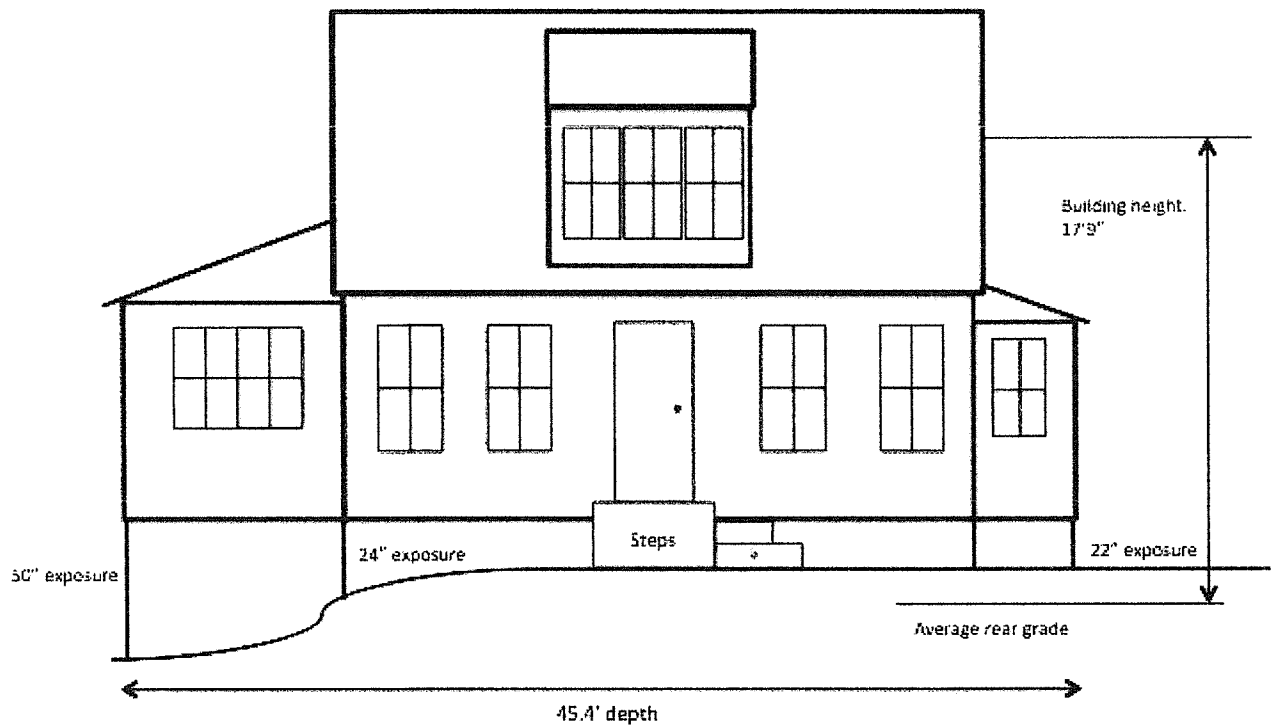

Left Side Elevation

11 Coffins Existing House Elevations

Date of Plan	September 6, 2018
Property Location	11 Coffins Ct, Newburyport, MA 01950
Applicants	John & Joellen Pailetier
Applicants' address	9 Woodsom Drive, Amesbury, MA 01913
Applicants' phone (cell)	978-270-0510

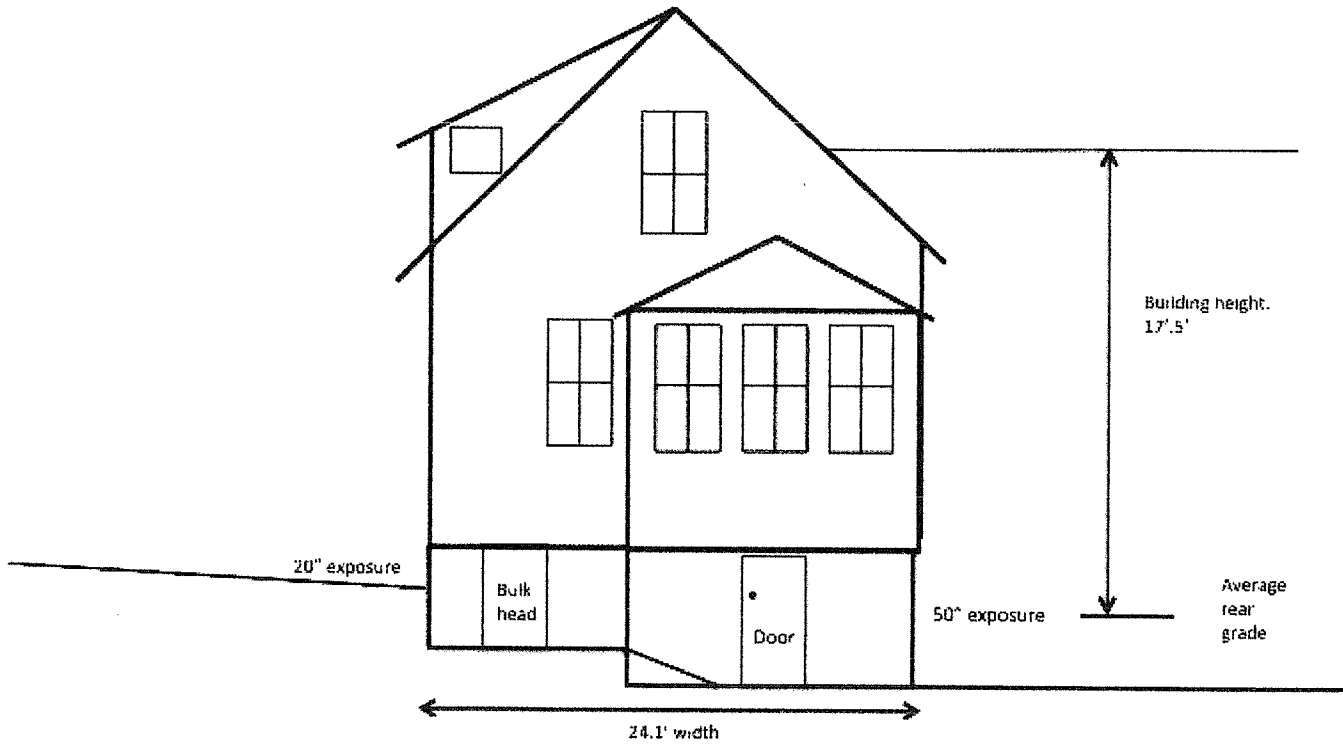

Rear Elevation

11 Coffins Existing House Elevations

Date of Plan	September 6, 2018
Property Location	11 Coffins Ct, Newburyport, MA 01950
Applicants	John & Joellen Peletier
Applicants' address	9 Woodsom Drive, Amesbury, MA 01913
Applicants' phone (cell)	978-270-0510

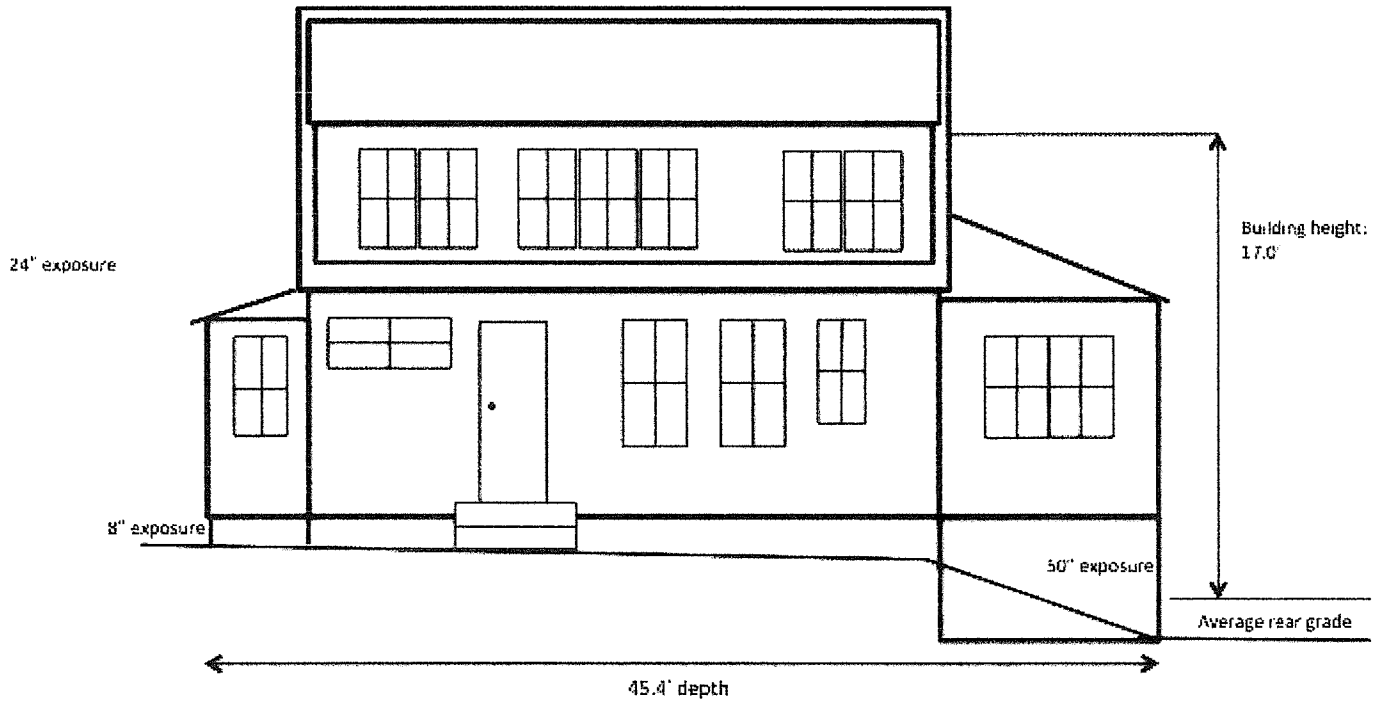

Right Side Elevation

11 Coffins Existing House Elevations

Date of Plan	September 6, 2018
Property Location	11 Coffins Ct, Newburyport, MA 01950
Applicants	John & Joellen Pelletier
Applicants' address	9 Woodsom Drive, Amesbury, MA 01913
Applicants' phone (cell)	978-270-0510

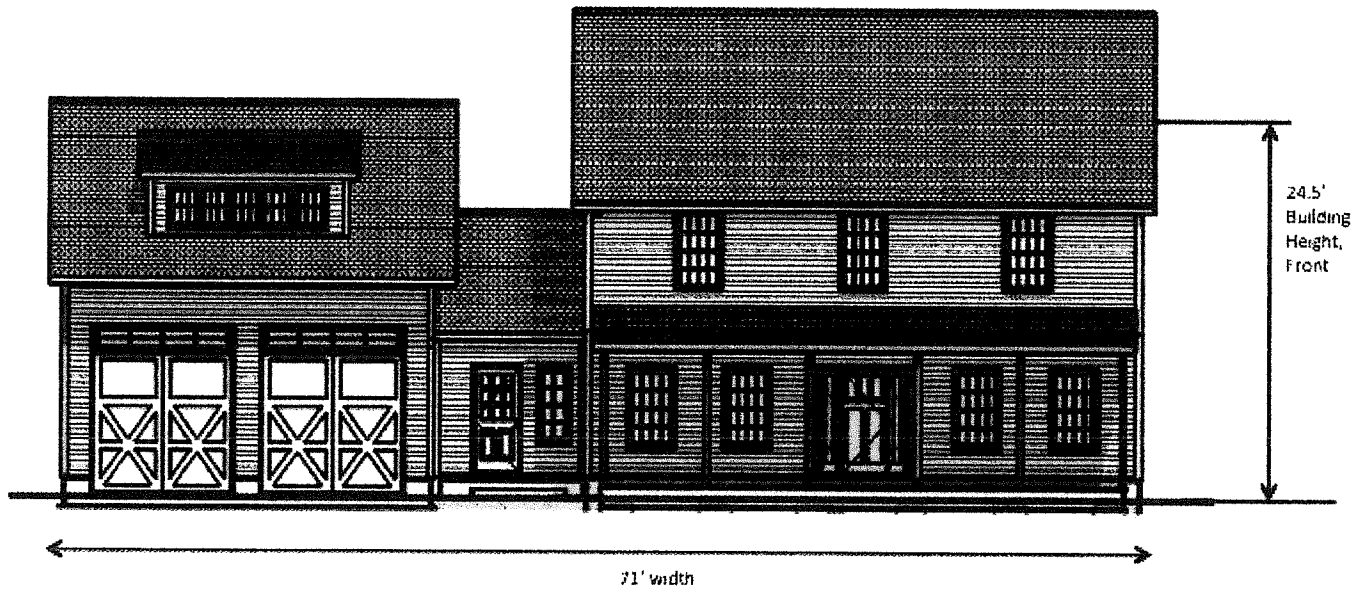

Front Elevation

11 Coffins Proposed Dwelling

Date of Plan	September 12, 2018
Property Location	11 Coffins Ct, Newburyport, MA 01950
Applicants	John & Joellen Pelletier
Applicants' address	9 Woodsom Drive, Amesbury, MA 01913
Applicants' phone (cell)	978-270-0510

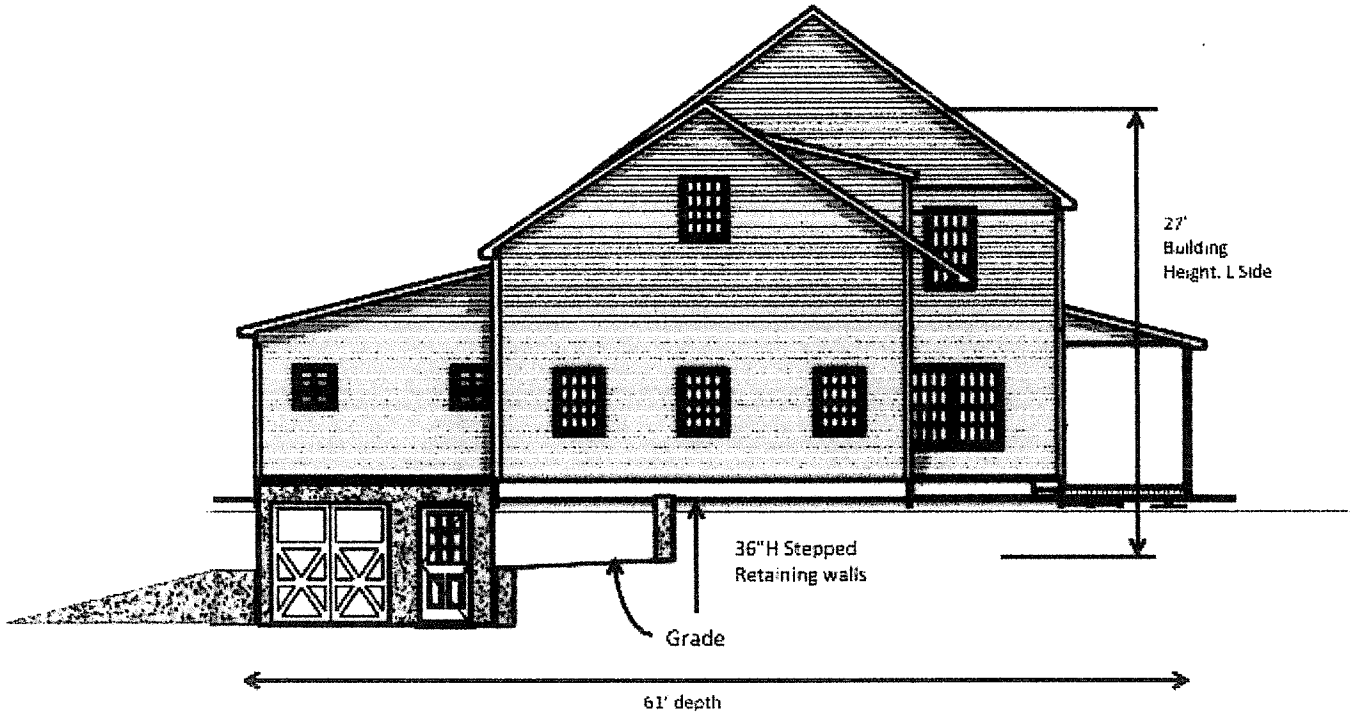

Left Side Elevation

11 Coffins Proposed Dwelling

Date of Plan	September 12, 2018
Property Location	11 Coffins Ct, Newburyport, MA 01950
Applicants	John & Joellen Pelletier
Applicants' address	9 Woodsom Drive, Amesbury, MA 01913
Applicants' phone (cell)	978-270-0510

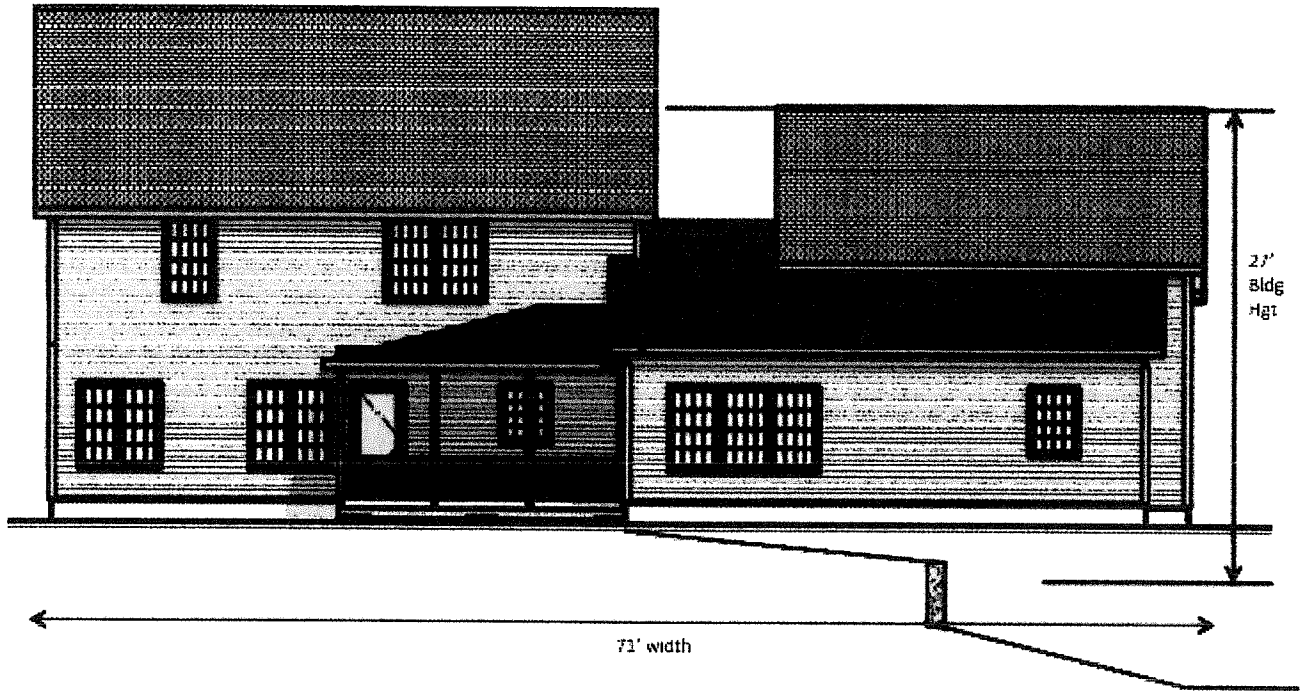

Rear Elevation

11 Coffins Proposed Dwelling

Date of Plan	September 12, 2018
Property Location	11 Coffins Ct, Newburyport, MA 01950
Applicants	John & Joellen Pelletier
Applicants' address	9 Woodsom Drive, Amesbury, MA 01913
Applicants' phone (cell)	978-270-0510

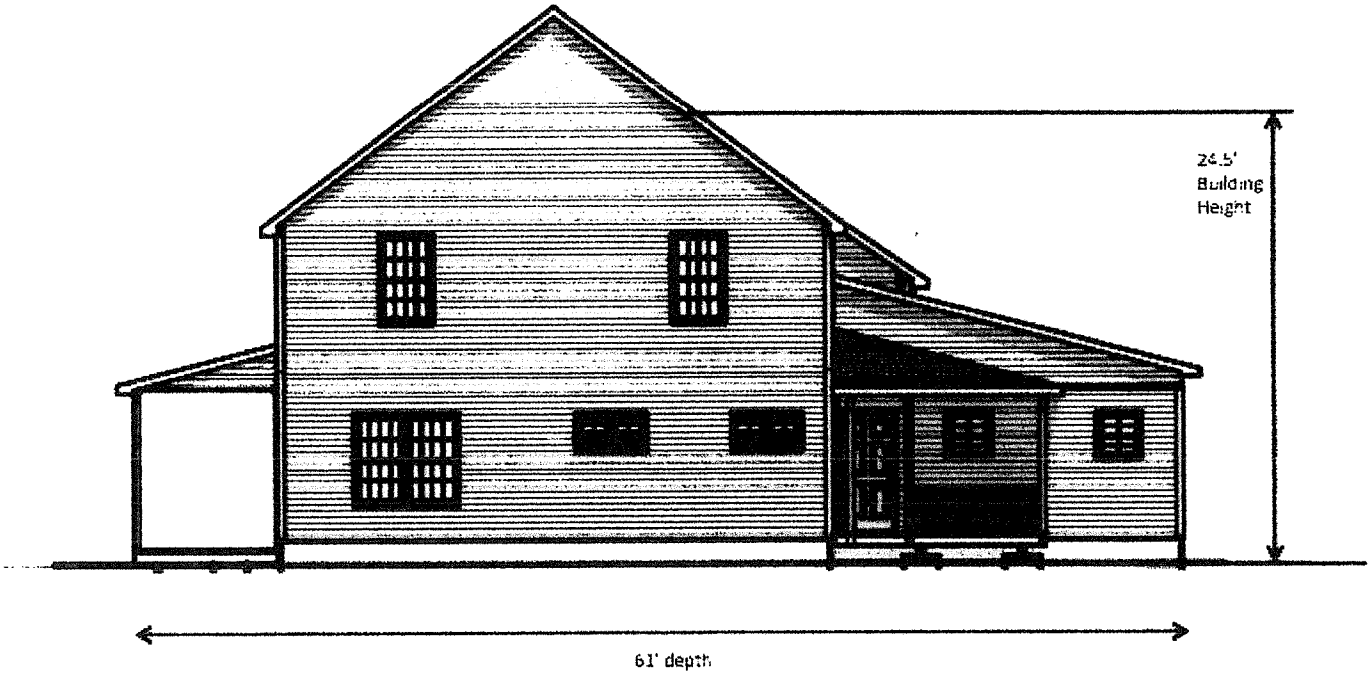

Right Elevation

11 Coffins Proposed Dwelling

Date of Plan	September 12, 2018
Property Location	11 Coffins Ct, Newburyport, MA 01950
Applicants	John & Joellen Pelletier
Applicants' address	9 Woodsom Drive, Amesbury, MA 01913
Applicants phone (cell)	978-270-0510