



EXISTING HOUSE RENDERING



22' X 12' FAMILY ROOM & BEDROOM ADDITION
TOTAL NEW LIVING SPACE 792 SQ. FEET

CUSTOMER INFORMATION

RICK & SEIKO MORSE
20 WALNUT STREET
NEWBURYPORT, M.A. 01950

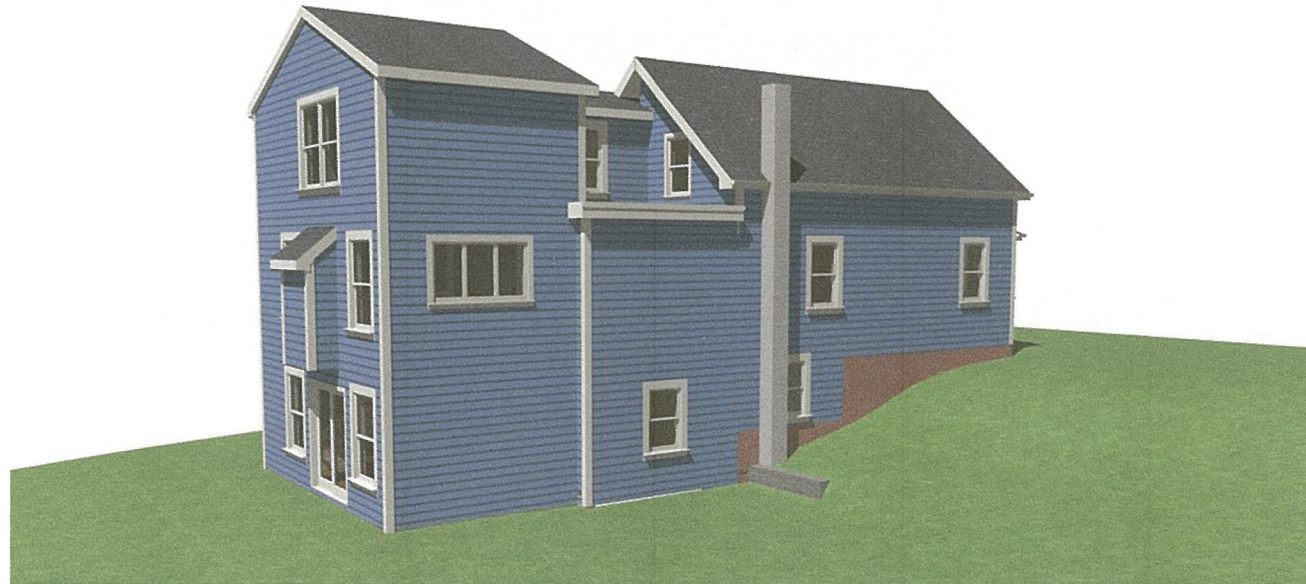

John Connolly Construction
General Contractor & Remodeler



SHEET
TITLE:

COVER SHEET

DATE:
4/25/2018

SCALE:
1/4"=1'

SHEET:

A-1

LEFT SIDE ELEVATION VIEW

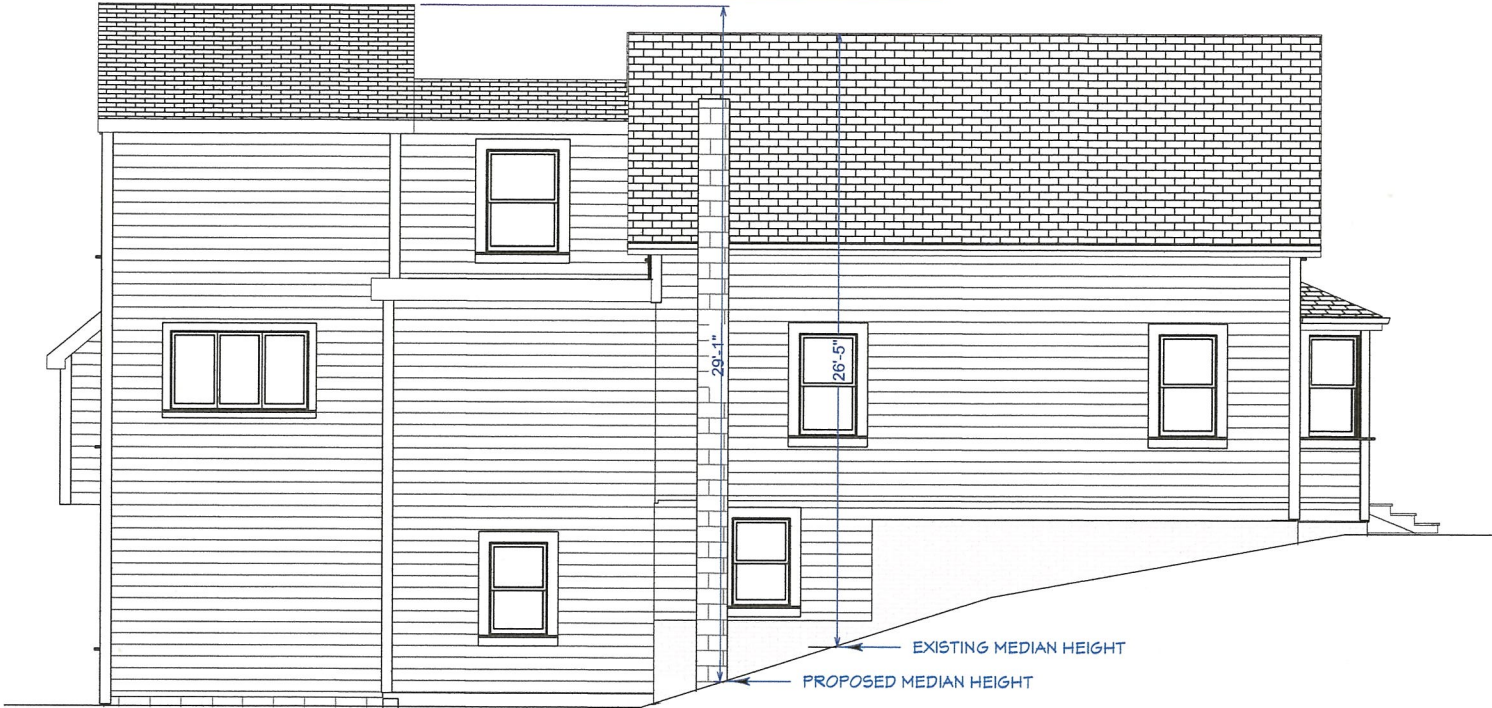

FRONT ELEVATION VIEW



John Connolly Construction
General Contractor & Remodeler

SHEET
TITLE:

ELEVATION PLAN

DATE:
4/25/2018

SCALE:
1/4"=1'

SHEET:

A-2

RIGHT SIDE ELEVATION VIEW



REAR ELEVATION VIEW



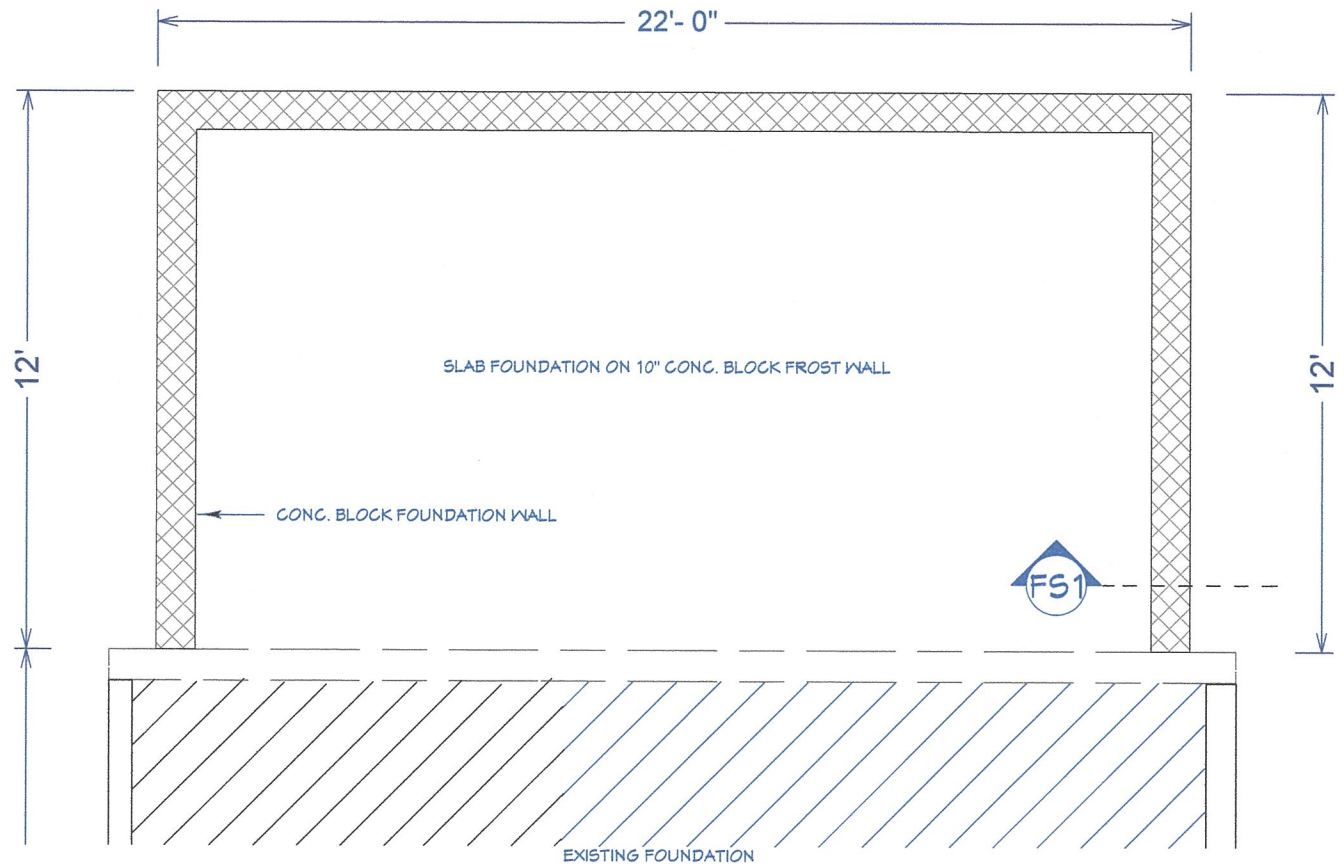
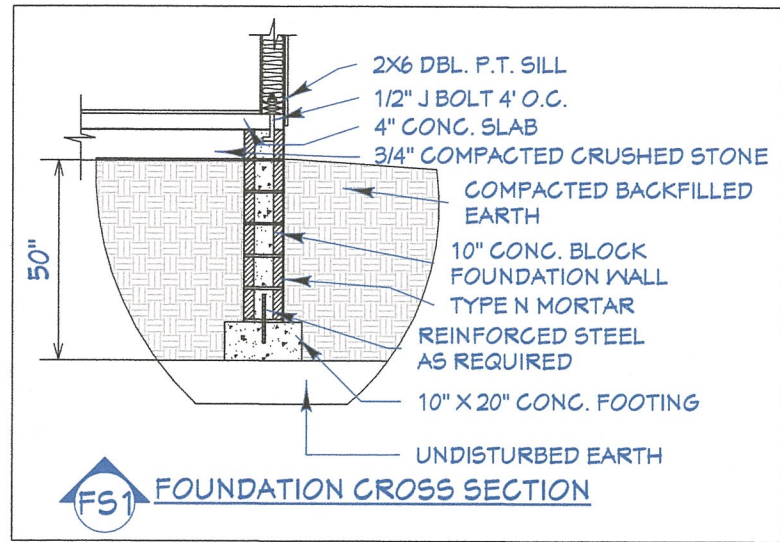
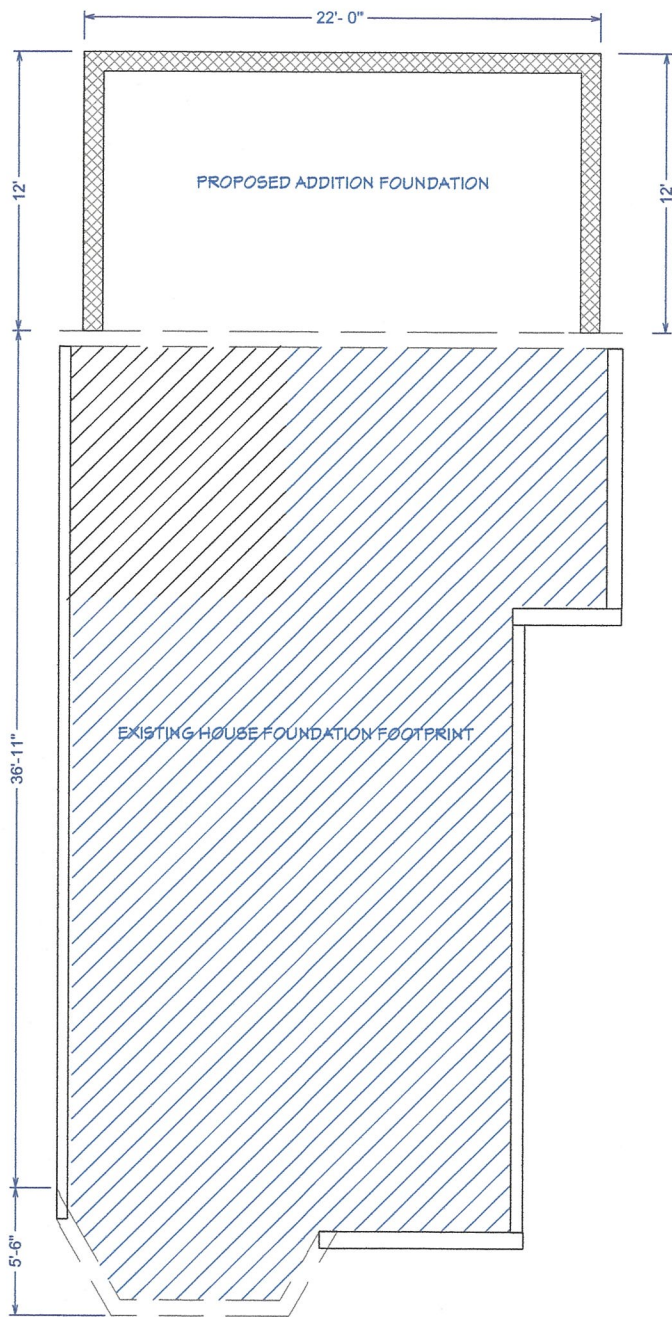

LIVING AREA
1141 sq ft

SHEET
TITLE:

**FOUNDATION
LAYOUT**

DATE:
4/25/2018

SCALE:
1/4"=1'

SHEET:

A-3



FINISHED BASEMENT PERSPECTIVE



FINISHED BASEMENT PERSPECTIVE

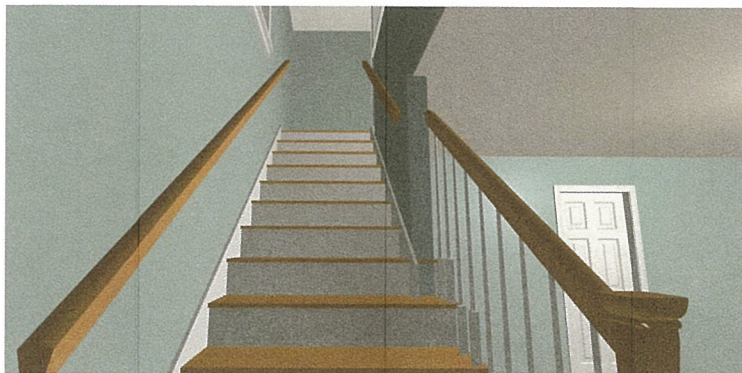

STAIRWAY PERSPECTIVE

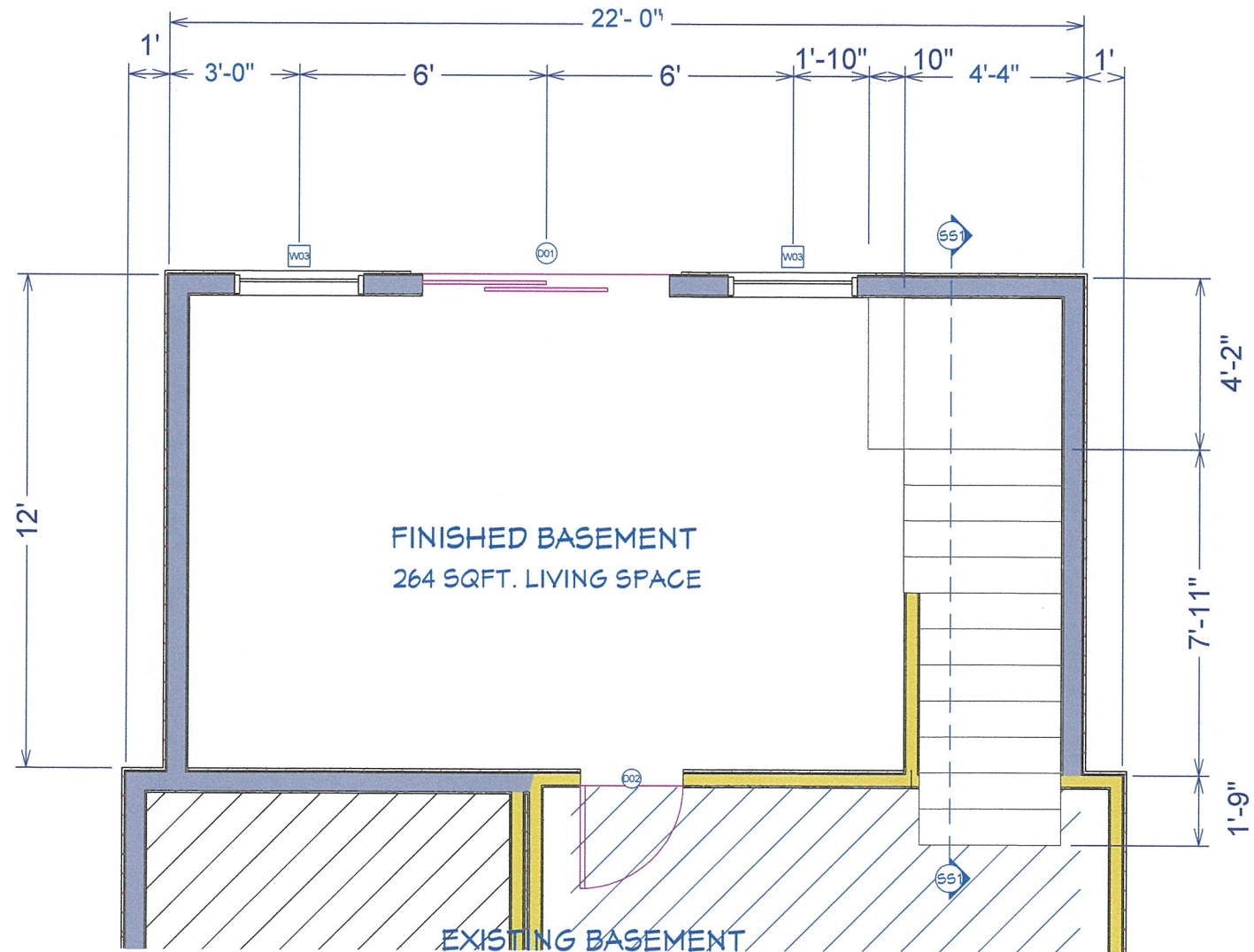

WINDOW SCHEDULE

NUMBER	MANUFACTURER	QTY	FLOOR	WIDTH	HEIGHT	R/O	EGRESS	DESCRIPTION	HEADER
W01	HARVEY CLASSIC 3032	1	3	37 1/2"	41"	38"X42"		DOUBLE HUNG LOW-E, GAS FILLED	2X8X41" (2)
W02	HARVEY CLASSIC 3042	1	3	37 1/2"	53"	38"X54"		DOUBLE HUNG LOW-E, GAS FILLED	2X6X41" (2)
W03	HARVEY CLASSIC 30410	2	1	37 1/2"	61"	38"X62"	MEETS 780 CMR 5310	DOUBLE HUNG LOW-E, GAS FILLED	2X10X41" (2)
W04	HARVEY CLASSIC 30410-2	1	3	73 3/4"	61"	74 1/4"X62"	MEETS 780 CMR 5310	DOUBLE HUNG LOW-E, GAS FILLED	2X8X41" (2)
W05	EXISTING KITCHEN WINDOW	1	2	71 1/2"	41"	72"X42"		TRIPLE CASEMENT LOW-E, GAS FILLED	2X10X75" (2)
W06	HARVEY CLASSIC 30410	2	2	37 1/2"	61"	38"X62"	MEETS 780 CMR 5310	DOUBLE HUNG LOW-E, GAS FILLED	2X6X41" (2)

DOOR SCHEDULE

NUMBER	LABEL	QTY	FLOOR	SIZE	WIDTH	HEIGHT	R/O	DESCRIPTION	HEADER
D01	6068	1	1	6068 R EX	72"	80"	74"X83"	EXT. SLIDER-GLASS	2X10X77" (2)
D02	2668	1	1	2668 R IN	30"	80"	32"X82 1/2"	HINGED DOOR, 6 PANEL	2X11X35" (2)
D03	2868	1	3	2868 R IN	32"	80"	34"X82 1/2"	HINGED DOOR, 6 PANEL	2X9X37" (2)
D04	2668	1	3	2668 L IN	30"	80"	32"X82 1/2"	HINGED DOOR, 6 PANEL	2X6X35" (2)
D05	2868	1	3	2868 L IN	32"	80"	34"X82 1/2"	HINGED DOOR, 6 PANEL	2X12X37" (2)
D06	5068	1	3	5068 L IN	60"	80"	60"X82 1/2"	BYPASS DOOR, 6 PANEL	2X12X63" (2)
D07	5068	1	3	5068 R IN	60"	80"	60"X82 1/2"	BYPASS DOOR, 6 PANEL	2X12X63" (2)

PLAN NOTE:

GAS FIRE PLACE-
REFER TO
MANUFACTURE
DOCUMENTS FOR
ALL DIMENSIONS



FAMILY ROOM INTERIOR PERSPECTIVE



FAMILY ROOM INTERIOR PERSPECTIVE

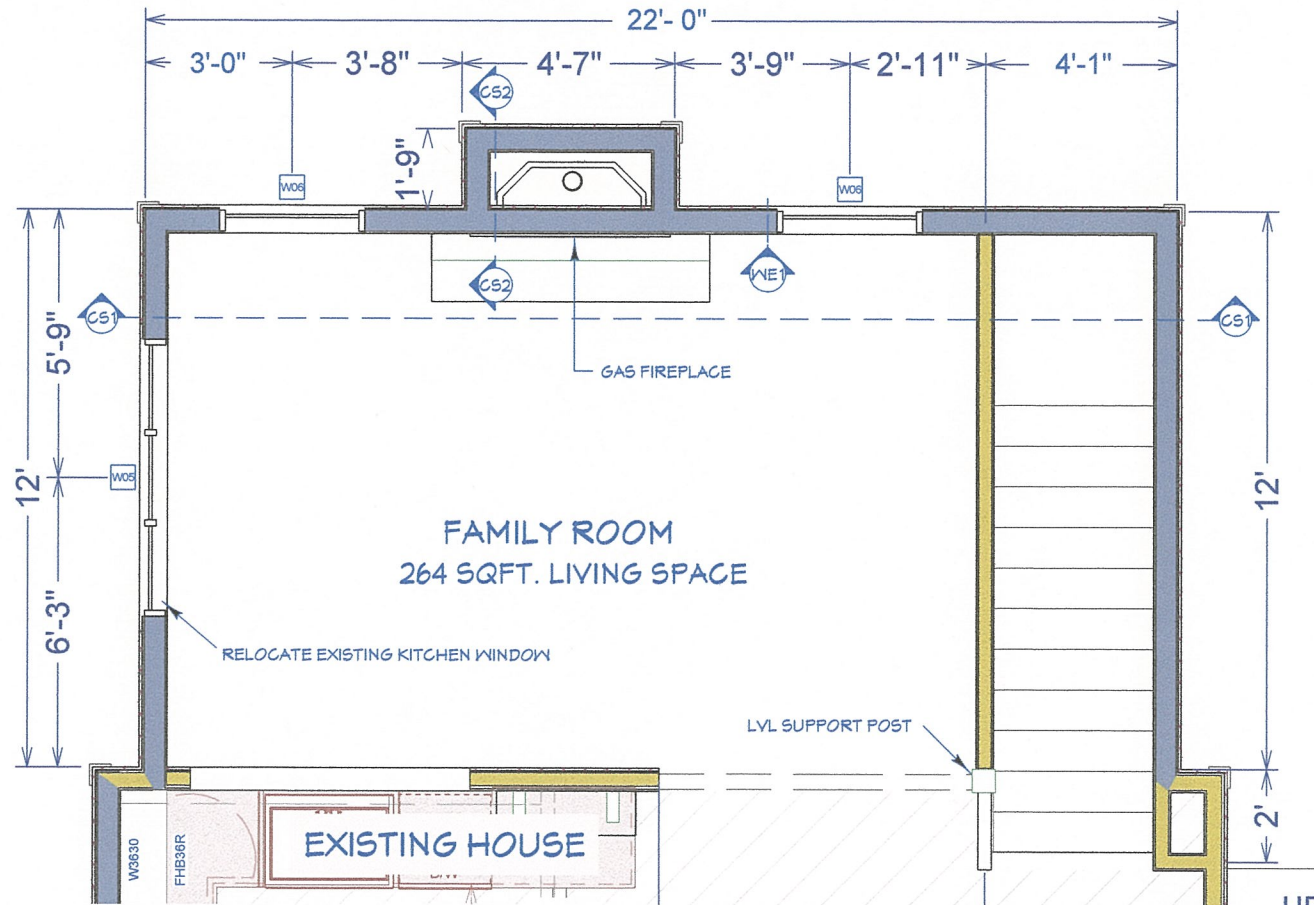

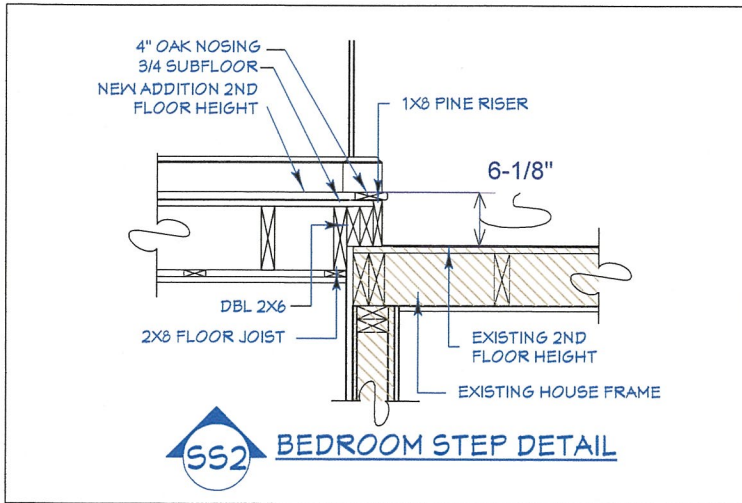

BEDROOM INTERIOR PERSPECTIVE



BEDROOM INTERIOR PERSPECTIVE

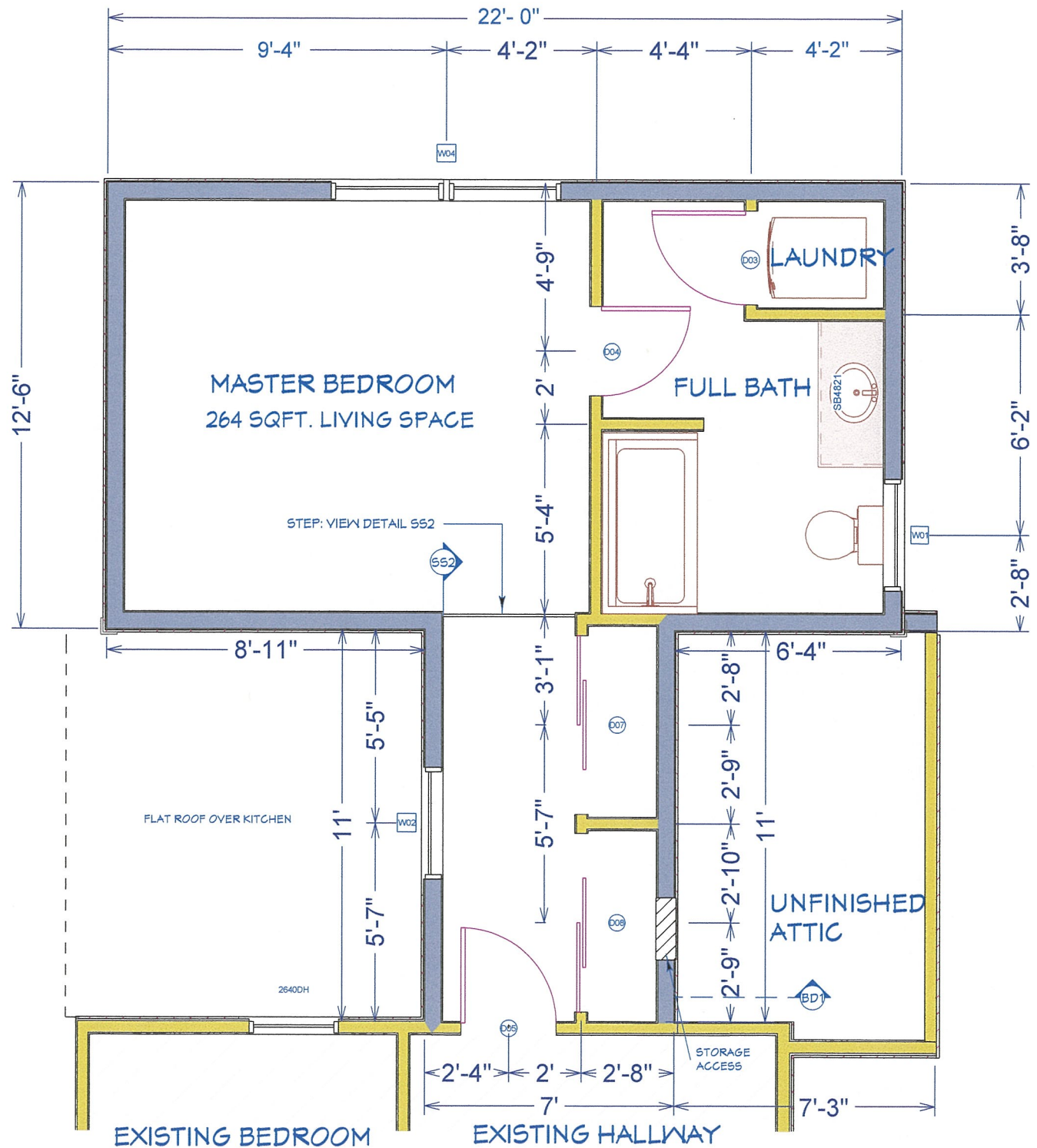

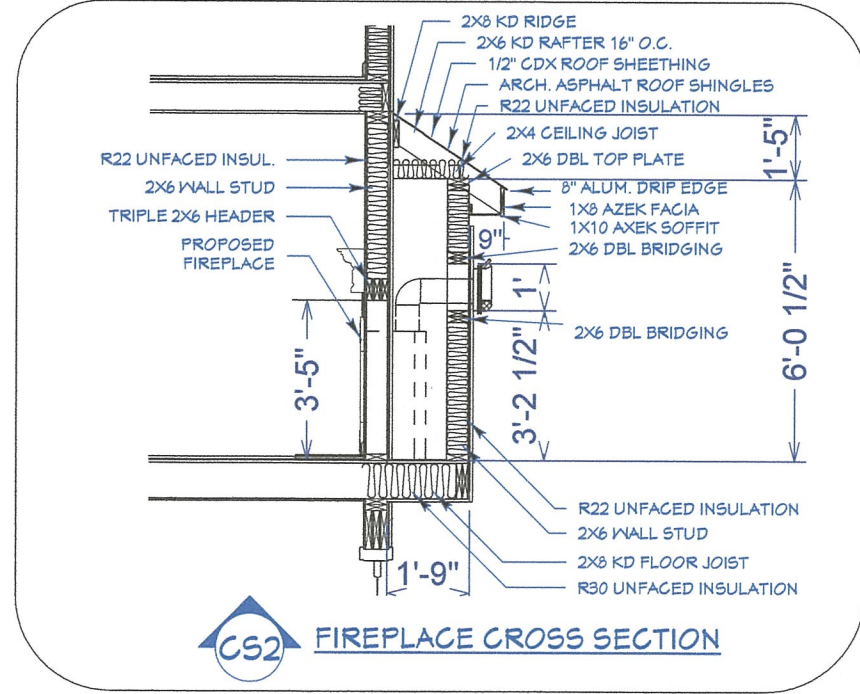
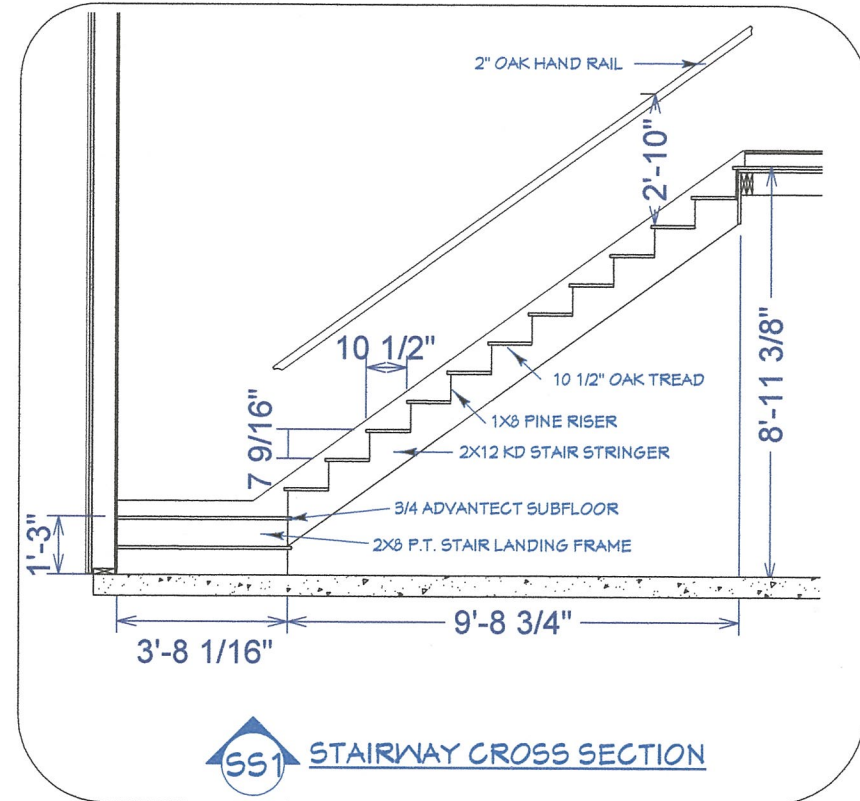
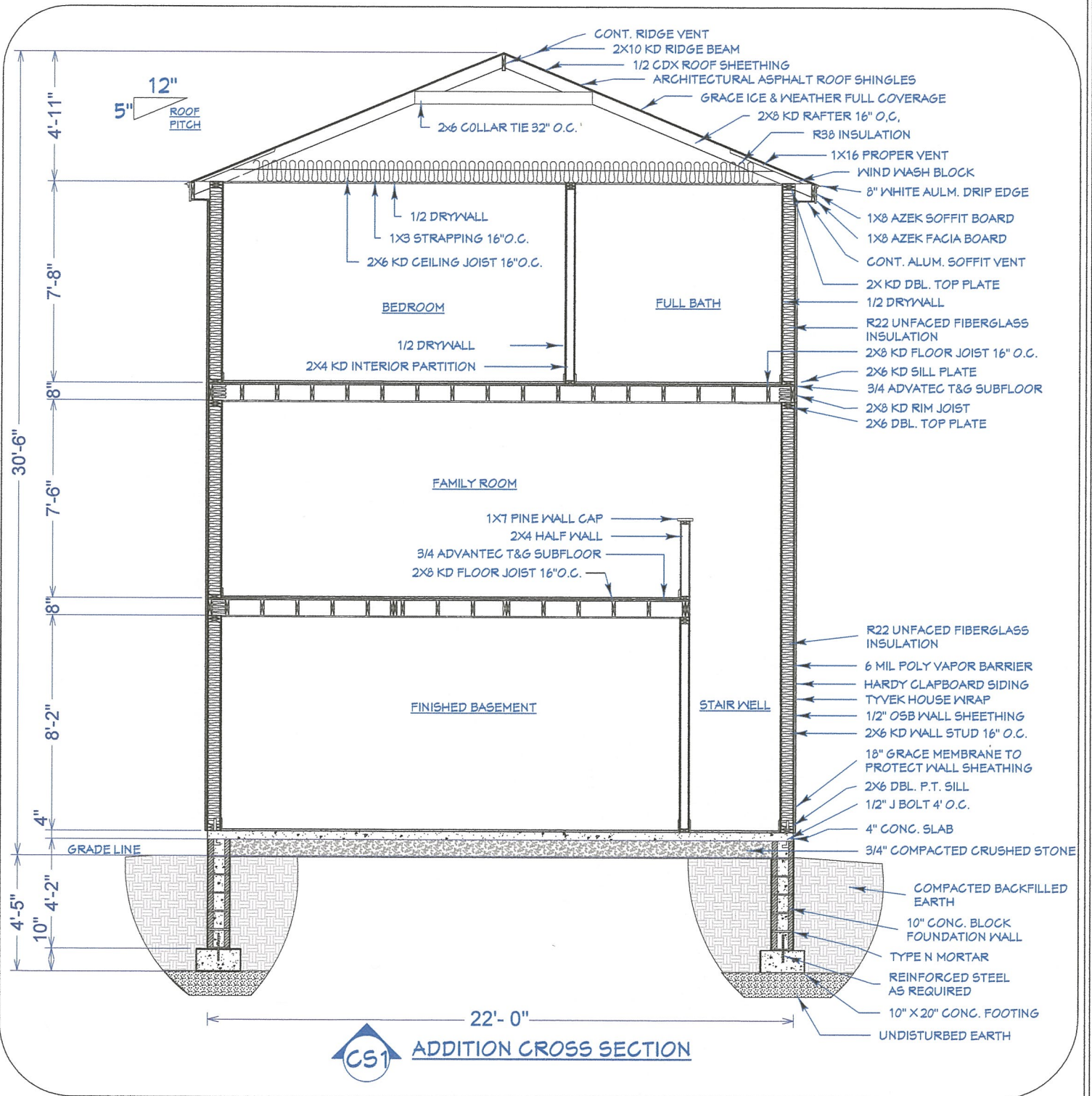



CROSS SECTION RENDERING

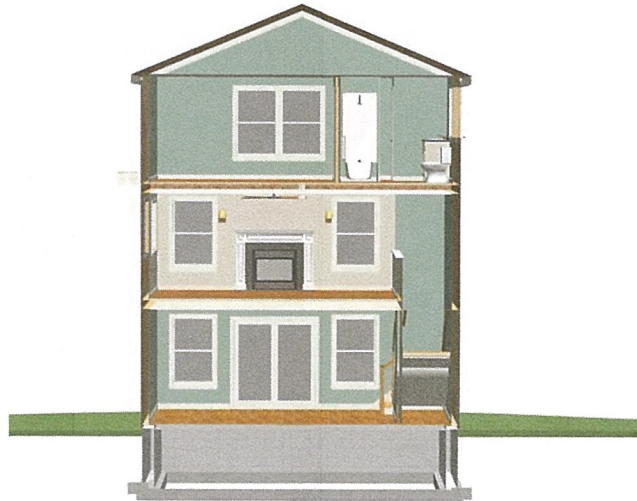

CROSS SECTION RENDERING

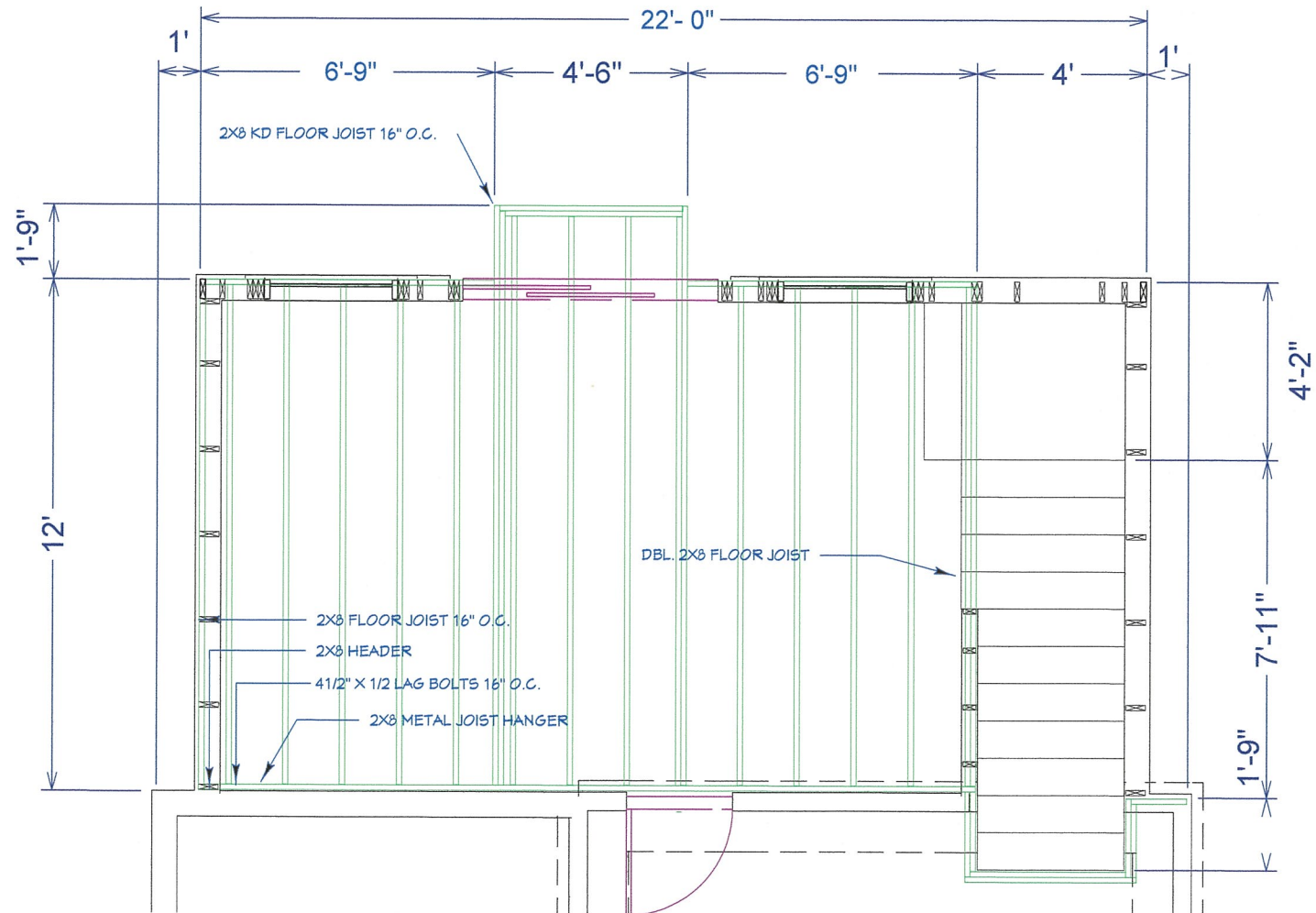

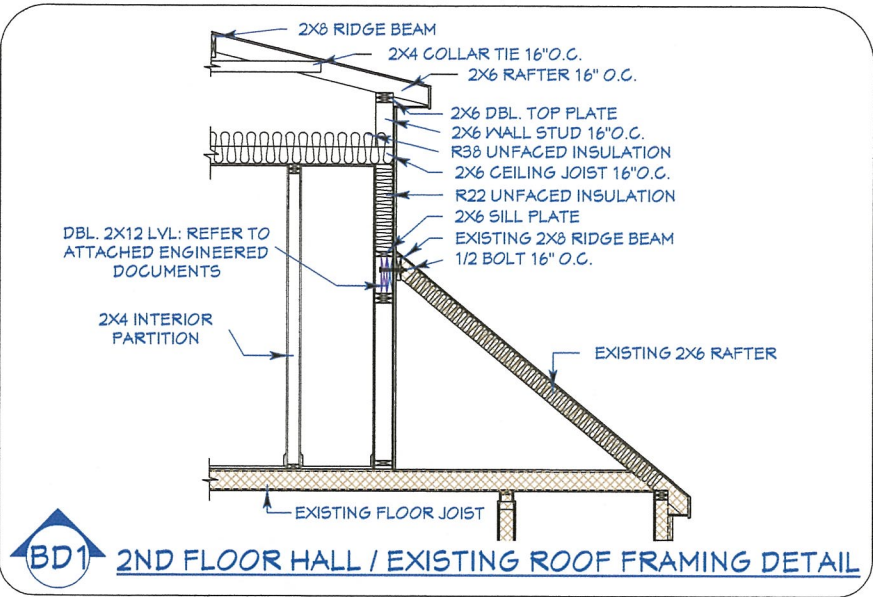

REAR ROOF PERSPECTIVE



FRONT ROOF PERSPECTIVE

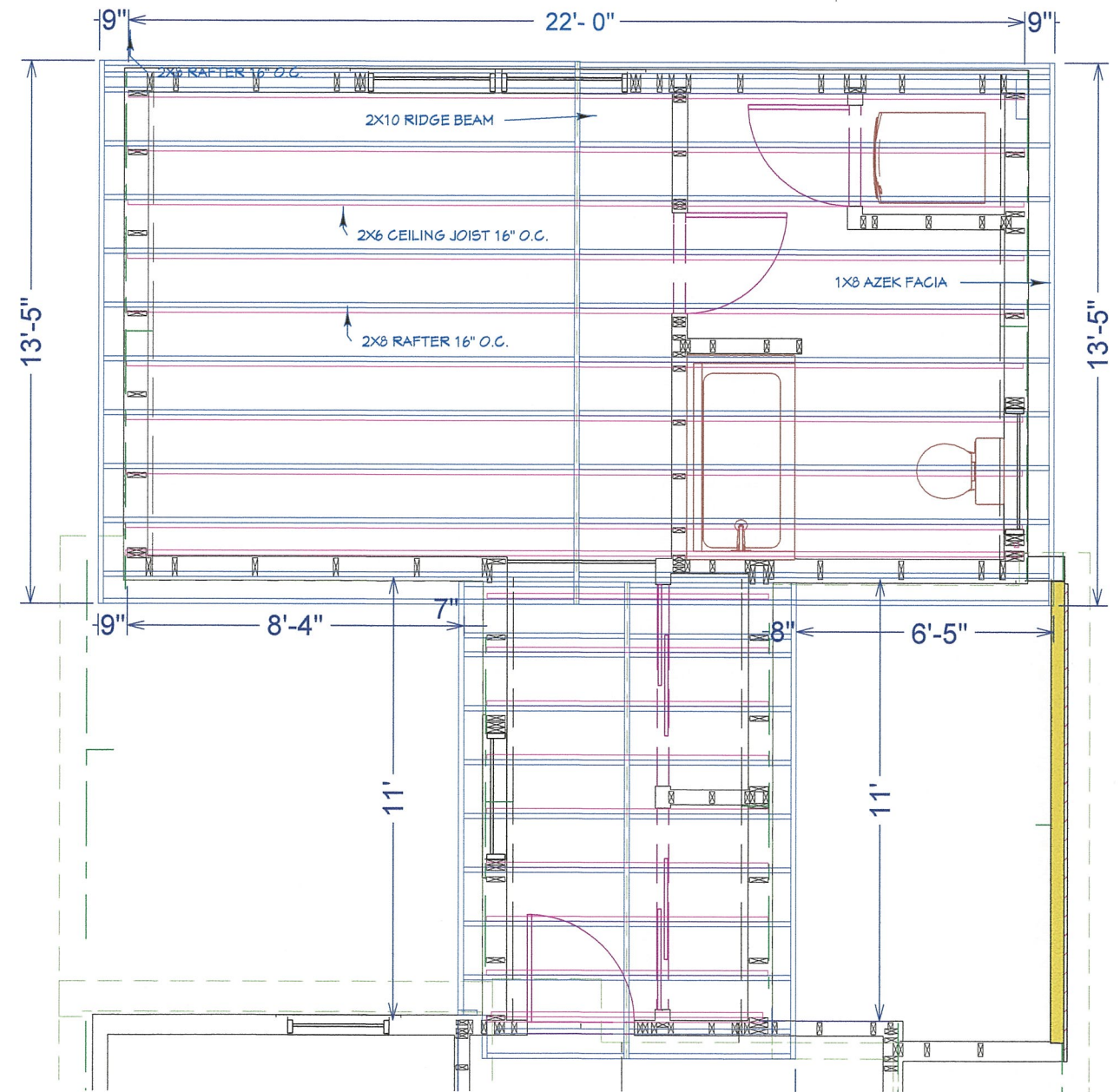

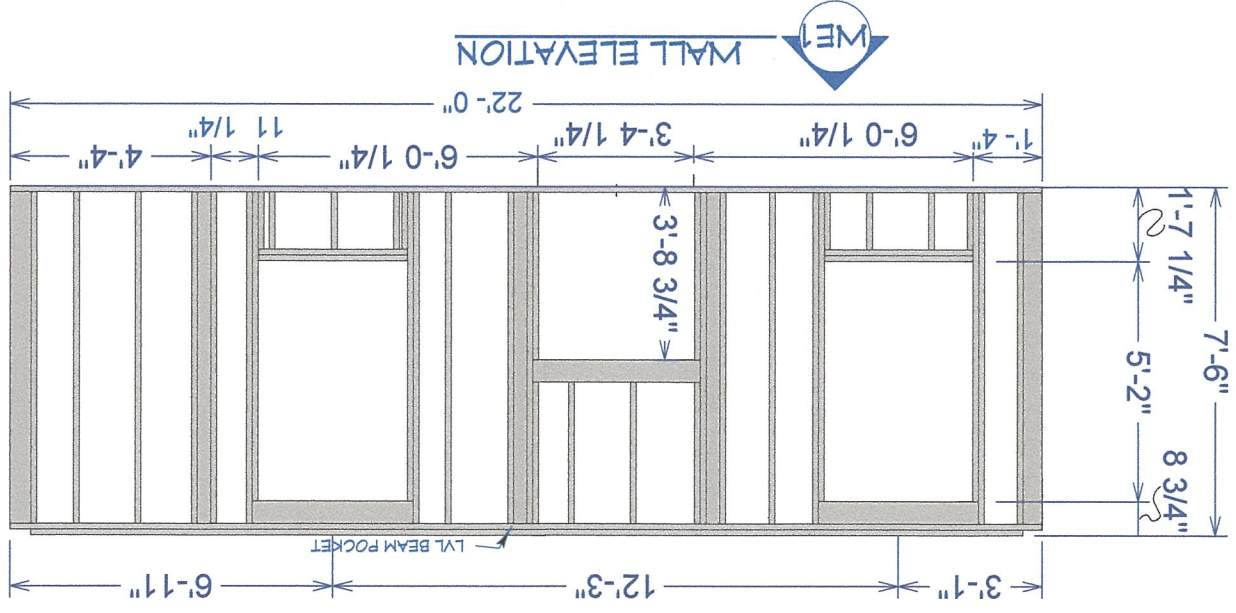
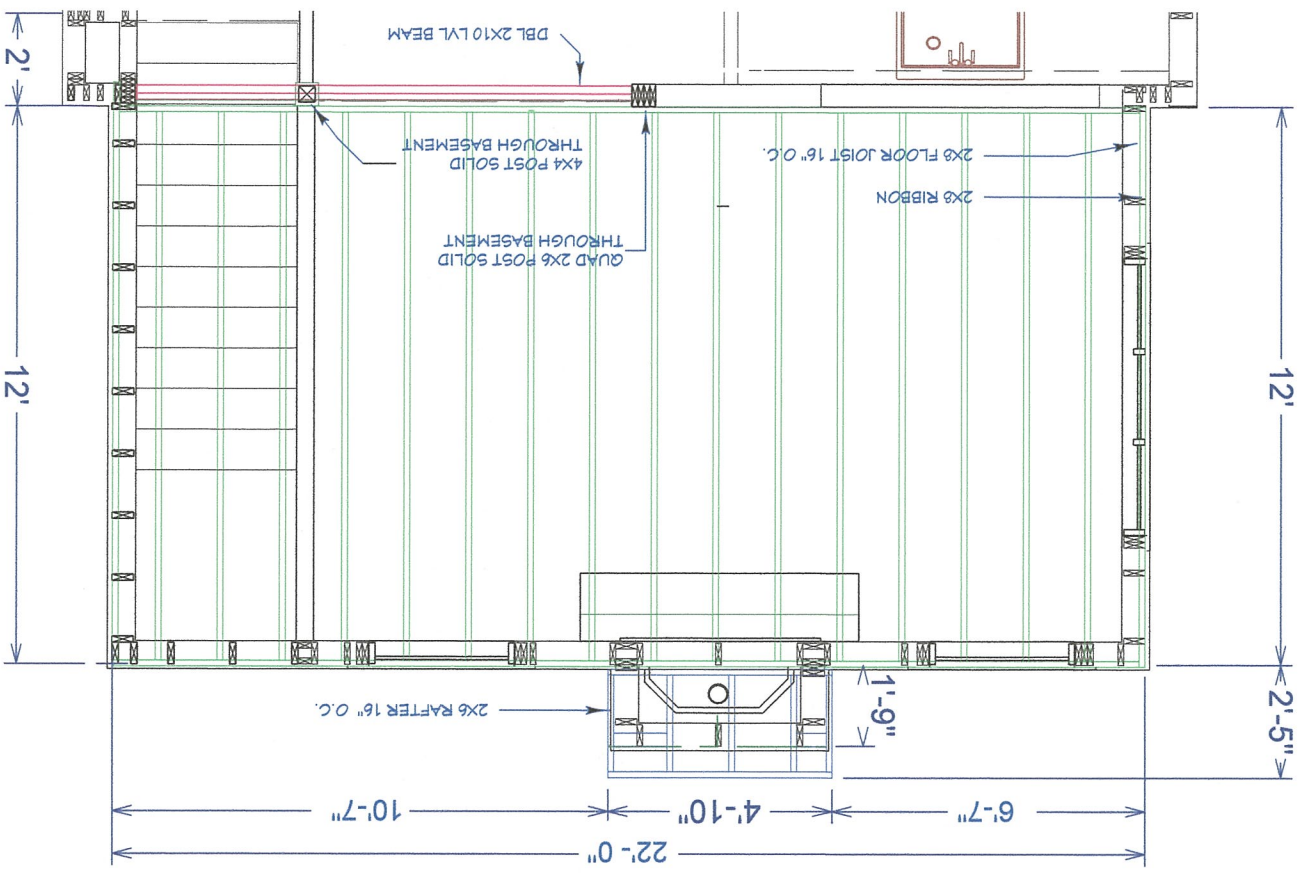

A-9

SHEET:

1/4"=1'

SCALE:

4/25/2018

DATE:

2ND FLOOR FRAMING

SHEET

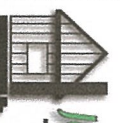

John Conolly Construction
General Contractor & Remodeler