

NOTE: No lots indicated on this plan are to be conveyed until construction requirements relating to roadways and utilities have been installed in accordance with the current Rules & Regulations of the Newburyport Planning Board. Individual lots may be conveyed on the issuance of a certificate by the Board that these services have been satisfactorily installed and are available for use on or in the parcel in question.

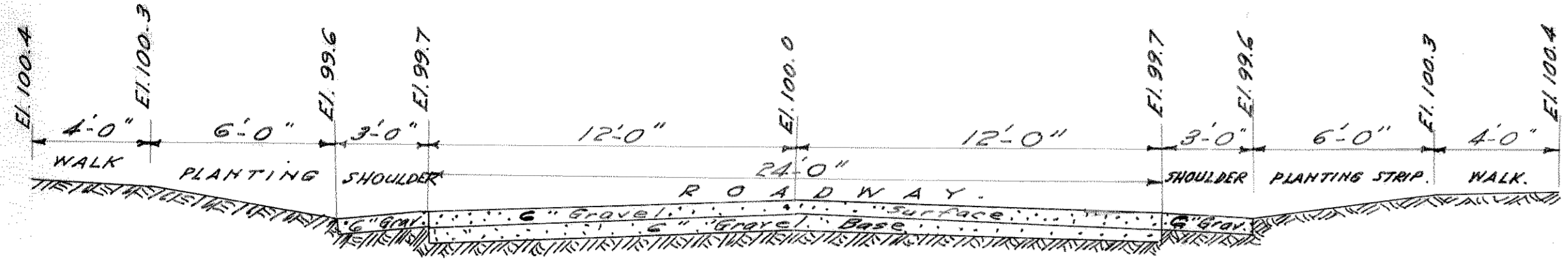

**TYPICAL SECTION.**  
Scale: 1 inch = 4 feet.

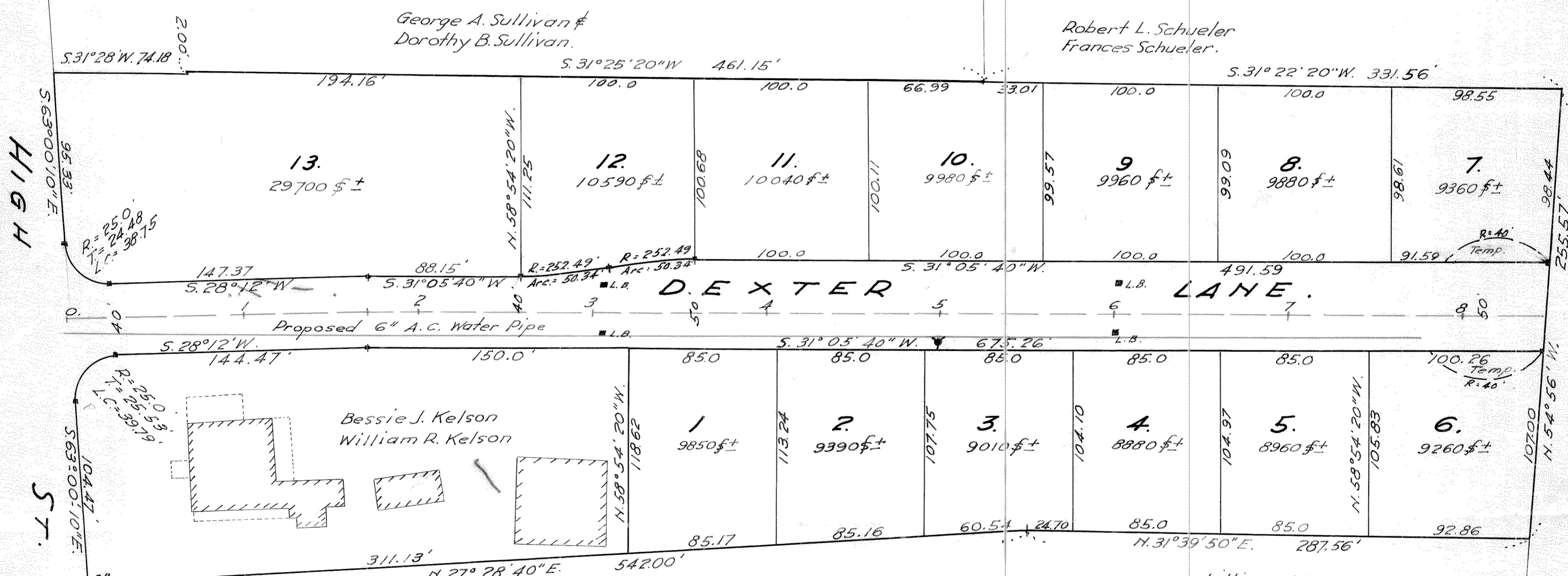

**PLAN.**  
Scale: 1 inch = 40 feet.

Lillian Johnson.  
NO NOTICE OF APPEAL WAS RECEIVED DURING THE TWENTY DAY NEXT AFTER RECEIPT AND RECORDING OF NOTICE FROM THE PLANNING BOARD OF THE APPROVAL OF THIS PLAN.  
Done at Newburyport, Mass., Newburyport, Mass.

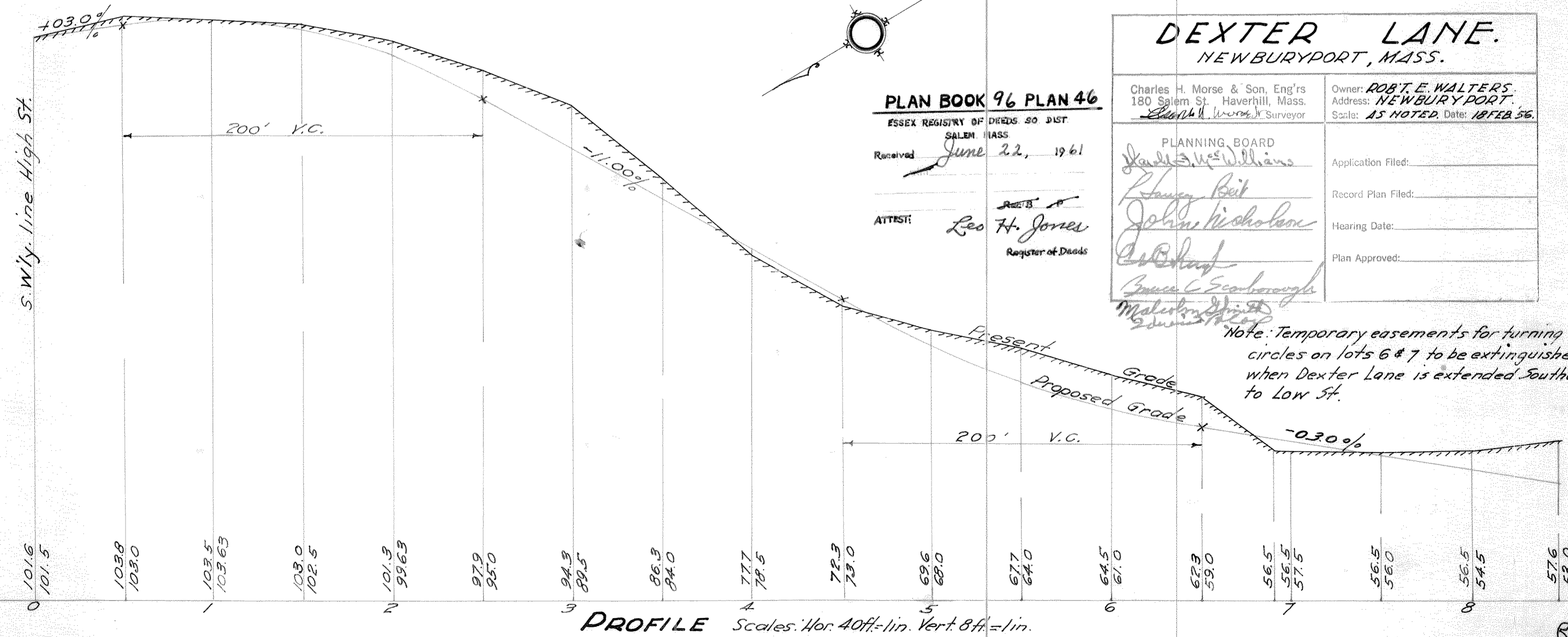

**PROFILE** Scales: Hor. 40ft = 1 in. Vert. 8ft = 1 in.

DEXTER LANE. NEWBURYPORT, MASS.	
Charles H. Morse & Son, Eng'rs 180 Salem St. Haverhill, Mass. <i>Charles H. Morse</i> Surveyor	Owner: <b>ROBT. E. WALTERS.</b> Address: <b>NEWBURYPORT.</b> Scale: <b>AS NOTED.</b> Date: <b>18 FEB 56.</b>
PLANNING BOARD <i>David S. McWilliams</i> <i>Henry Bell</i> <i>John Kisholton</i> <i>Robert...</i> <i>James C. Scarborough</i> <i>Malcolm...</i> <i>James...</i>	Application Filed: _____ Record Plan Filed: _____ Hearing Date: _____ Plan Approved: _____

Note: Temporary easements for turning circles on lots 6 & 7 to be extinguished when Dexter Lane is extended southerly to Low St.

Frank K. Bradford, Jr.

Revised