

3/27/2020

Nora Dawn

1025.500 KR (3/27/2020)

© 2020 Art Form Architecture, Inc., all rights reserved . You may not build this design without purchasing a license, even if you make changes. This design may have geographic restrictions.



603-431-9559

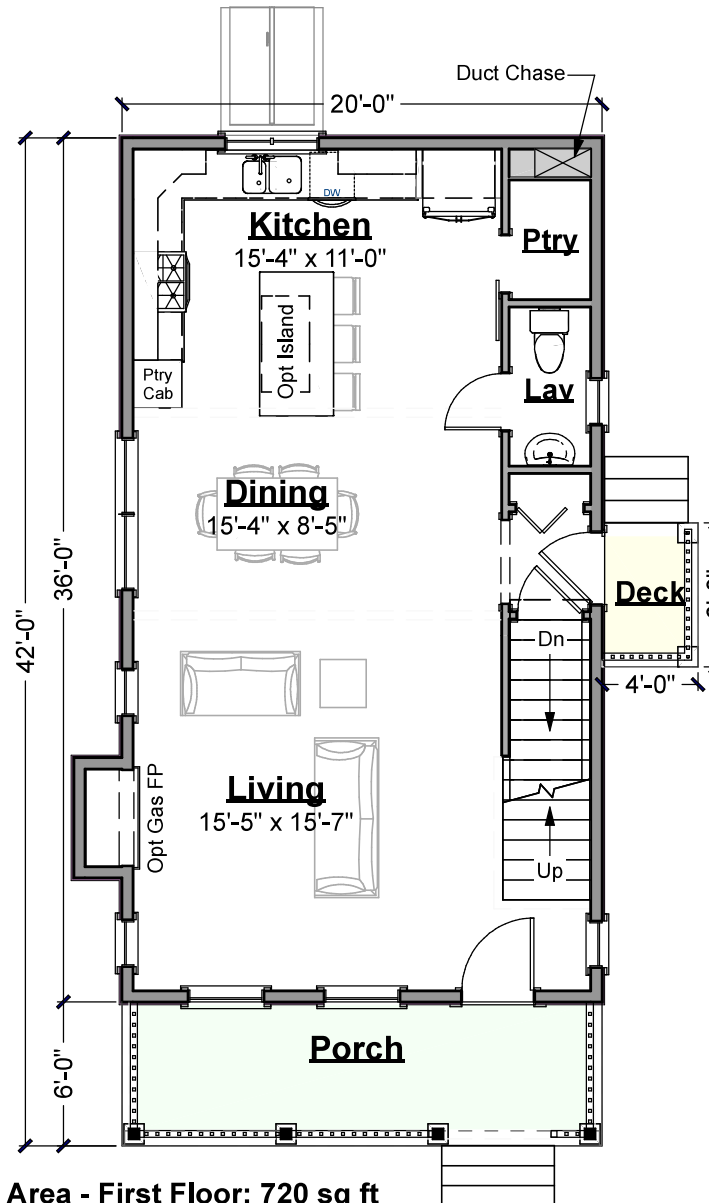

Living Area - First Floor: 720 sq ft
9 ft Ceilings

First Floor Plan
Scale: 1/8" = 1'-0"

3/27/2020

Nora Dawn

1025.500 KR (3/27/2020)

© 2020 Art Form Architecture, Inc., all rights reserved . You may not build this design without purchasing a license, even if you make changes. This design may have geographic restrictions.



603-431-9559

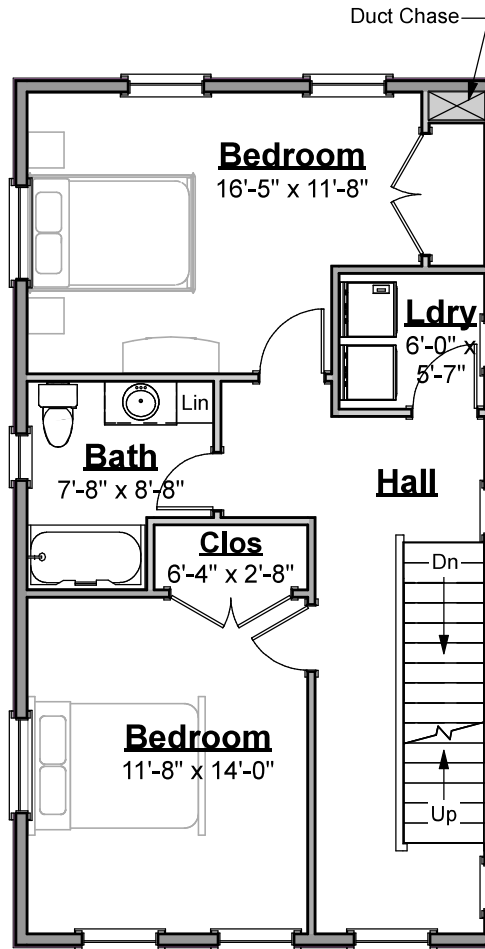

Living Area - Second Floor: 720 sq ft
8 ft Ceilings

Second Floor Plan
Scale: 1/8" = 1'-0"

3/27/2020

Nora Dawn

1025.500 KR (3/27/2020)

© 2020 Art Form Architecture, Inc., all rights reserved . You may not build this design without purchasing a license, even if you make changes. This design may have geographic restrictions.

603-431-9559

Living Area - Third Floor: 547 sq ft
8 ft Ceilings

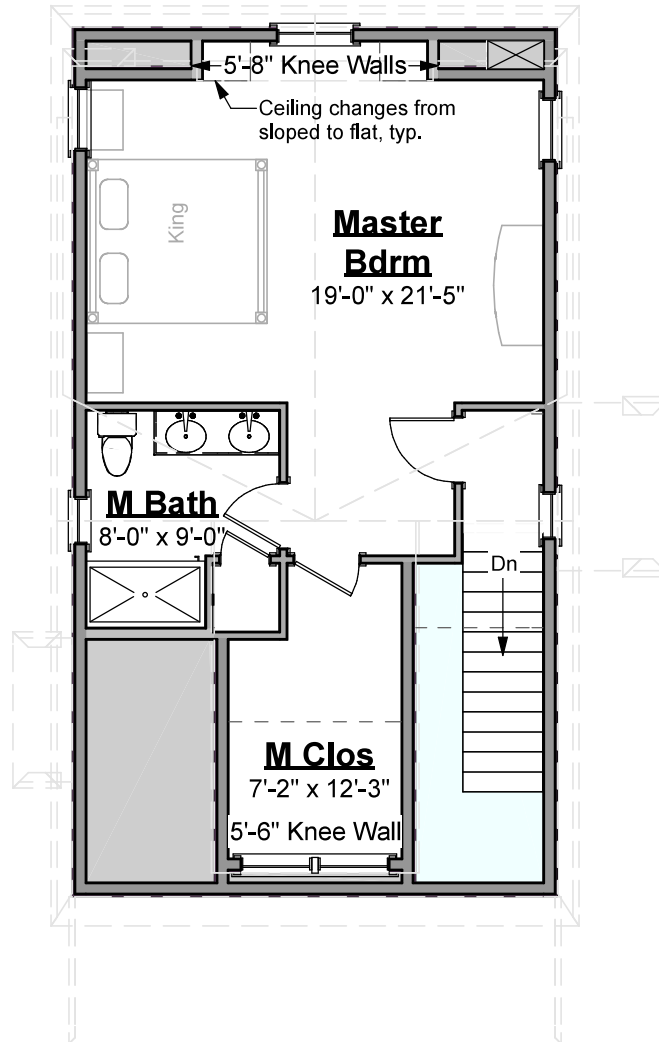

Third Floor Plan
Scale: 1/8" = 1'-0"

3/27/2020

Nora Dawn

1025.500 KR (3/27/2020)

© 2020 Art Form Architecture, Inc., all rights reserved . You may not build this design without purchasing a license, even if you make changes. This design may have geographic restrictions.



603-431-9559

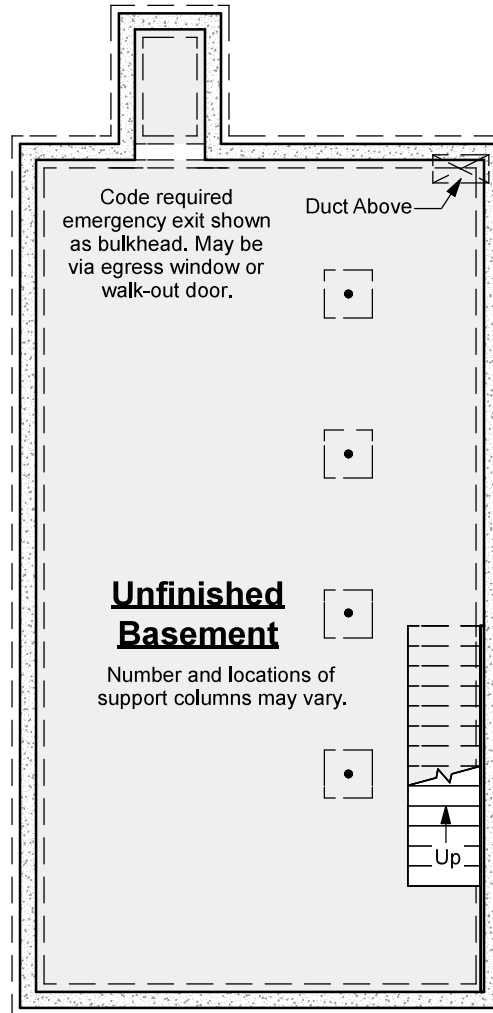

IMPORTANT BASEMENT NOTES:

- Unless an area is specifically designed as "no posts", additional posts may be required.
- Unless specifically noted otherwise, basement beams will be framed below the floor joists.
- Basement spaces accommodate utilities, mechanical equipment and the horizontal movement of plumbing pipes, electrical wires and heating ducts. Both as part of any Construction Drawings produced based on this design and as future decisions made by the builder, changes to accommodate these items must be expected.
- Basement window locations are dependent on site conditions and utility locations. Clarify number and location with your builder.

