



Massachusetts Department of Environmental Protection
 Bureau of Resource Protection - Wetlands
WPA Form 8A – Request for Certificate of Compliance
 Massachusetts Wetlands Protection Act M.G.L. c. 131, §40

DEP File Number:

051-0891
 Provided by DEP

A. Project Information

Important:
 When filling out forms on the computer, use only the tab key to move your cursor - do not use the return key.

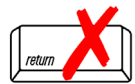

Upon completion of the work authorized in an Order of Conditions, the property owner must request a Certificate of Compliance from the issuing authority stating that the work or portion of the work has been satisfactorily completed.

1. This request is being made by:

Geordie Vining
 Name
60 Pleasant Street
 Mailing Address
Newburyport MA 01950
 City/Town State Zip Code

 Phone Number

2. This request is in reference to work regulated by a final Order of Conditions issued to:

City of Newburyport
 Applicant
06/12/2013 051-0891
 Dated DEP File Number

3. The project site is located at:

22 Merrimac Street Newburyport
 Street Address City/Town
11 1 Lot B
 Assessors Map/Plat Number Parcel/Lot Number

4. The final Order of Conditions was recorded at the Registry of Deeds for:

City of Newburyport
 Property Owner (if different)
Southern Essex 32605 410
 County Book Page

 Certificate (if registered land)

5. This request is for certification that (check one):

the work regulated by the above-referenced Order of Conditions has been satisfactorily completed.

the following portions of the work regulated by the above-referenced Order of Conditions have been satisfactorily completed (use additional paper if necessary).

The work regulated by the above-referenced Order of Conditions has been satisfactorily completed except for the length from STA 13+90 to 20+00 as shown on the attached as-built drawings

the above-referenced Order of Conditions has lapsed and is therefore no longer valid, and the work regulated by it was never started.



WPA Form 8A – Request for Certificate of Compliance

Massachusetts Wetlands Protection Act M.G.L. c. 131, §40

A. Project Information (cont.)

6. Did the Order of Conditions for this project, or the portion of the project subject to this request, contain an approval of any plans stamped by a registered professional engineer, architect, landscape architect, or land surveyor?

Yes

If yes, attach a written statement by such a professional certifying substantial compliance with the plans and describing what deviation, if any, exists from the plans approved in the Order.

No

B. Submittal Requirements

Requests for Certificates of Compliance should be directed to the issuing authority that issued the final Order of Conditions (OOC). If the project received an OOC from the Conservation Commission, submit this request to that Commission. If the project was issued a Superseding Order of Conditions or was the subject of an Adjudicatory Hearing Final Decision, submit this request to the appropriate DEP Regional Office (see <http://www.mass.gov/eea/agencies/massdep/about/contacts/find-the-massdep-regional-office-for-your-city-or-town.html>).



Consulting
Engineers and
Scientists

November 17, 2021
Project 2102556

Newburyport Conservation Commission
60 Pleasant Street
P.O. Box 550
Newburyport, MA 01950

Dear Commission Members:

**Re: Central Waterfront Bulkhead Repair Project
Newburyport, MA
DEP File # 051-0891**

The bulkhead repair work as shown in the above-referenced Order of Conditions was partially completed in 2014 and the City is requesting a Certificate of Compliance to close out the now expired Order of Conditions. I apologize for the lateness of the request but the intent had been to leave the Order open in case the City should find additional funding to be able to complete the work. Please find attached completed WPA Form 8A – Request for Certificate of Compliance.

I, Russell Titmuss, PE, hereby certify under the pains and penalties of perjury that that the completed work is in substantial compliance with the plans approved in the Order of Conditions. All work was completed except for the portion of the repairs shown on the plans from STA 13+90 to STA 20+00 (also shown as the Eastern Cells).

If you have any questions, please feel free to contact me at 774-277-6003.

Sincerely,

GEI CONSULTANTS, INC.

A handwritten signature in blue ink that reads "R. J. Titmuss".

Russell J. Titmuss, P.E.
Senior Project Manager

XXX:xxx

Attachments

cc: Geordie Vining, City of Newburyport

Filepath -- F9 to Refresh

File: X:\32867\32904\DRAWINGS\AS-BUILTS\SH1 01-07 PROP. COND.DWG - 11/17/2012 1:02 PM

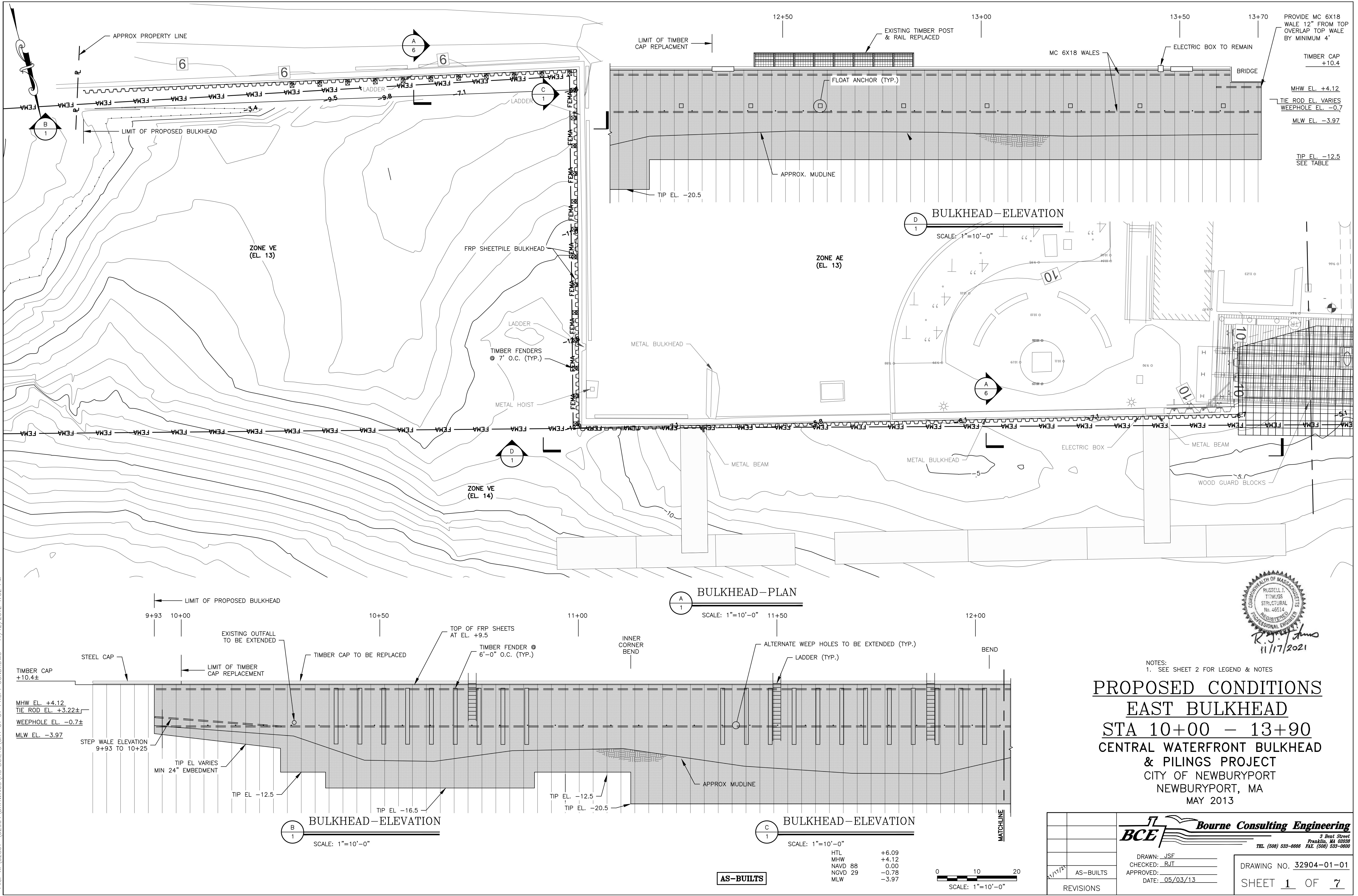

PROVIDE MC 6X18 WALE 12" FROM TOP OVERLAP TOP WALE BY MINIMUM 4"

TIMBER CAP +10.4

MHW EL. +4.12

TIE ROD EL. VARIES

WEEPHOLE EL. -0.7

MLW EL. -3.97

TIP EL. -12.5 SEE TABLE

BULKHEAD-ELEVATION

SCALE: 1"=10'-0"

BULKHEAD-PLAN

SCALE: 1"=10'-0"

BULKHEAD-ELEVATION

SCALE: 1"=10'-0"

BULKHEAD-ELEVATION

SCALE: 1"=10'-0"



NOTES:
1. SEE SHEET 2 FOR LEGEND & NOTES

PROPOSED CONDITIONS
EAST BULKHEAD
STA 10+00 - 13+90
CENTRAL WATERFRONT BULKHEAD & PILINGS PROJECT
CITY OF NEWBURYPORT
NEWBURYPORT, MA
MAY 2013



DRAWN: JSF
 CHECKED: RJT
 APPROVED: [Signature]
 DATE: 05/03/13

DRAWING NO. 32904-01-01
 SHEET 1 OF 7

NO.	DATE	REVISIONS

AS-BUILTS

HTL	+6.09
MHW	+4.12
NAVD	0.00
NOVD	-0.78
MLW	-3.97

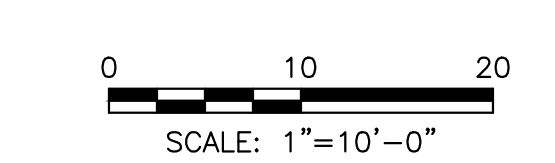

File: X:\32867\32904\DRAWINGS\AS-BUILTS\SH1 01-07 PROP. COND.DWG - 11/17/2021 1:02 PM

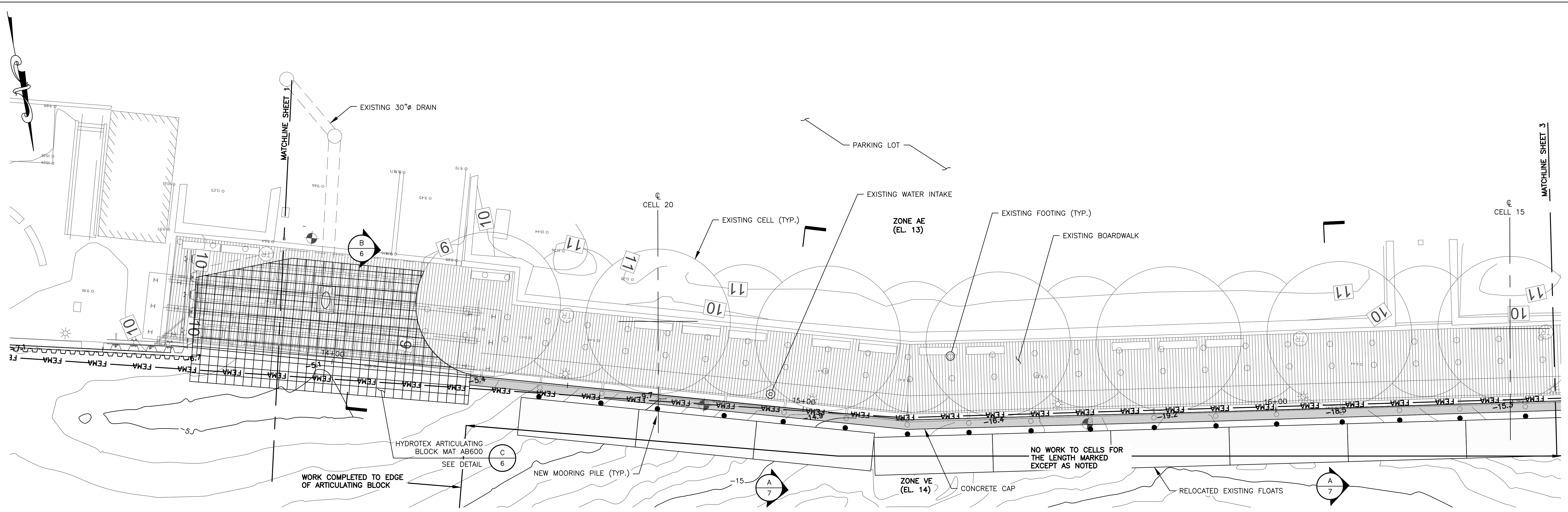

BULKHEAD-PLAN
SCALE: 1"=10'-0"

- LEGEND & SYMBOLS**
- CB CATCH BASIN
 - ☀ LIGHT
 - PILE
 - STONE POST
 - Ⓜ TRASH RECEPTACLE
 - BLDG. BUILDING
 - ELEV. ELEVATION
 - F.P. FLAG POLE
 - SPK. SPIKE
 - TYP. TYPICAL
 - E ELECTRIC
 - G GAS
 - U UTILITY
- TREE ABBREVIATIONS**
- P PINE
 - T TREE

EL. 11.5
EL. +8.17
EL. +6.0
MHW EL. +4.12

MLW EL. -3.97
EL. -6.0 MUDLINE

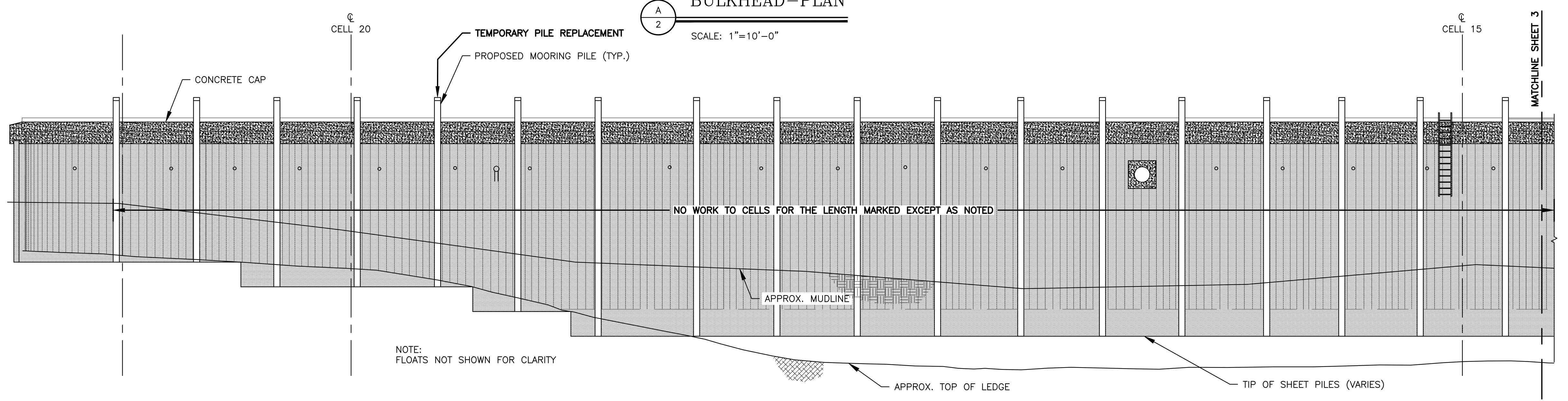

BULKHEAD-ELEVATION
SCALE: 1"=10'-0"

- NOTES:**
- TOPOGRAPHIC SURVEY WAS COLLECTED BY DONOHOE & PARKHURST IN DECEMBER 2012 AND CAN ONLY REFLECT CONDITIONS AT TIME OF SURVEY.
 - HYDROGRAPHIC SURVEY DATA AS SHOWN HEREIN WAS COLLECTED ON DECEMBER 6, 2012 BY BOURNE CONSULTING ENGINEERING AND CAN ONLY REFLECT CONDITIONS AS THEY EXISTED DURING THE TIME OF SURVEY.
 - COORDINATES, IN U.S. SURVEY FEET, ARE IN MASSACHUSETTS STATE PLANE COORDINATE SYSTEM REFERENCED TO THE NORTH AMERICAN DATUM OF 1983.
 - SOUNDINGS AND ELEVATIONS ARE SHOWN IN FEET AND TENTHS BASED ON A NAVD 88 DATUM. POSITIVE VALUES REPRESENT AN ELEVATION ABOVE THAT SAME PLANE.
 - ELEVATIONS, IN U.S. SURVEY FEET, ARE REFERENCED TO A USGS DISK F1, ELEV. = 25.85' NAVD 88.
 - ANY UNDERGROUND UTILITIES SHOWN ARE APPROXIMATE AS TAKEN FROM RECORDS OR AS MARKED ON THE GROUND BY OTHERS. THEY ARE NOT WARRANTED TO BE CORRECT OR COMPLETE. UNDERGROUND UTILITIES MUST BE MARKED ON THE GROUND PRIOR TO ANY WORK. AN INVESTIGATION OF UNDERGROUND UTILITIES HAS NOT BEEN CONDUCTED BY DONOHOE AND PARKHURST, INC.

PROPOSED CONDITIONS
STA 13+90 - 16+60
CENTRAL WATERFRONT BULKHEAD
& PILINGS PROJECT
CITY OF NEWBURYPORT
NEWBURYPORT, MA
MAY 2013



HTL +6.09
MHW +4.12
NAVD 88 0.00
NGVD 29 -0.78
MLW -3.97

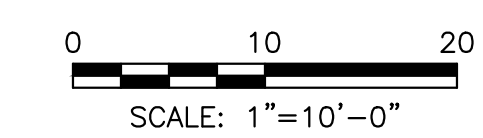

AS-BUILTS

		DRAWN: JSF CHECKED: RJT APPROVED: _____ DATE: 05/03/13	DRAWING NO. 32904-01-02 SHEET 2 OF 7
		REVISIONS	TEL (508) 533-6666 FAX (508) 533-6600 3 Bent Street Franklin, MA 02038

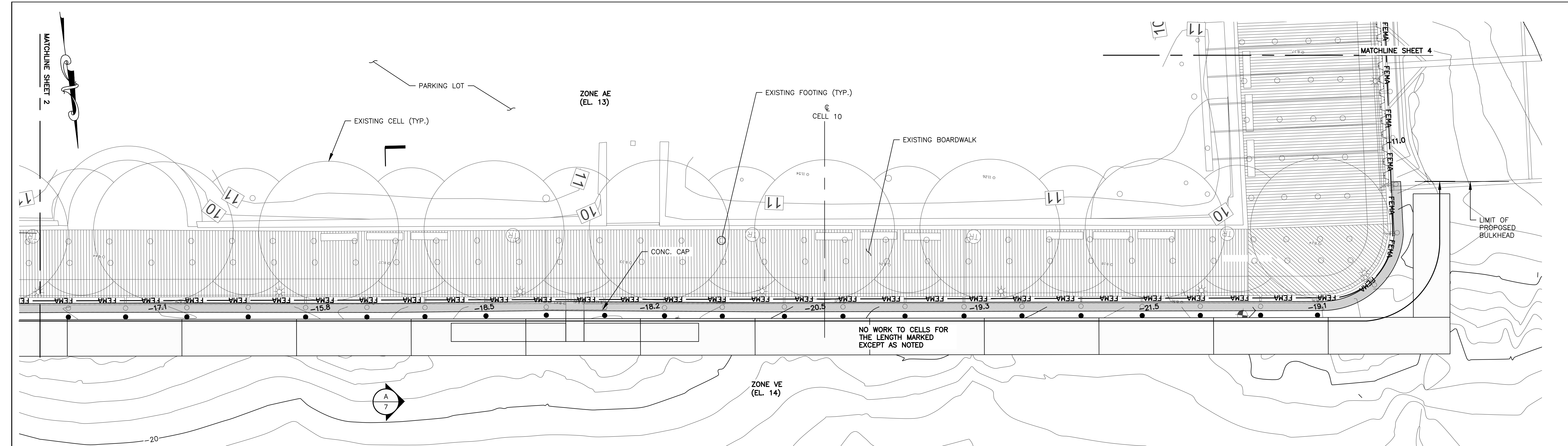

BULKHEAD - PLAN
 SCALE: 1"=10'-0"

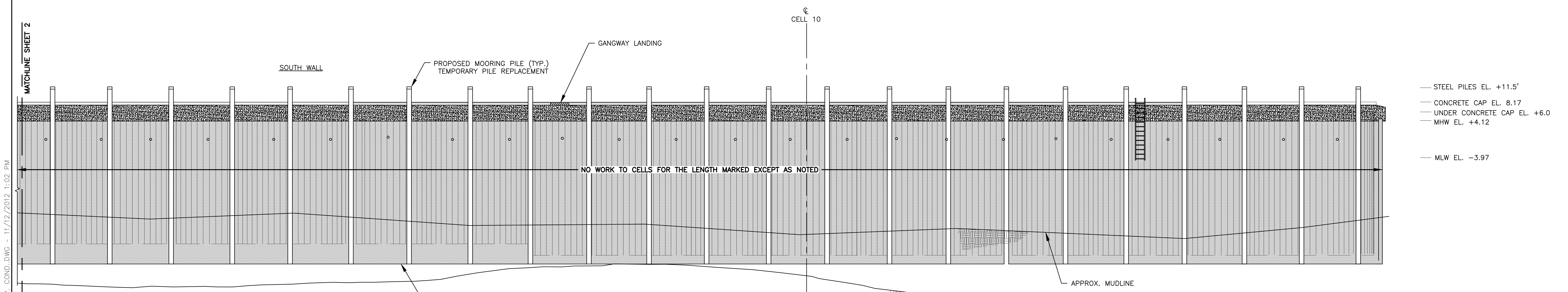

BULKHEAD - ELEVATION
 SCALE: 1"=10'-0"

- STEEL PILES EL. +11.5'
- CONCRETE CAP EL. 8.17
- UNDER CONCRETE CAP EL. +6.0
- MHW EL. +4.12
- MLW EL. -3.97

PROPOSED CONDITIONS
STA 16+60 - 20+00
CENTRAL WATERFRONT BULKHEAD
& PILINGS PROJECT
 CITY OF NEWBURYPORT
 NEWBURYPORT, MA
 MAY 2013



HTL	+6.09
MHW	+4.12
NAVD 88	0.00
NGVD 29	-0.78
MLW	-3.97

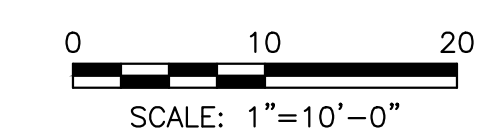

AS-BUILTS

		DRAWN: JSF CHECKED: RJT APPROVED: _____ DATE: 05/03/13	DRAWING NO. 32904-01-03 SHEET 3 OF 7
		REVISIONS	

File: X:\32867\32904\DRAWINGS\AS-BUILTS\SH1 01-07 PROP. COND.DWG - 11/12/2012 1:02 PM

File: X:\32867\32904\DRAWINGS\AS-BUILTS\SH1 01-07 PROP. COND.DWG - 11/12/2012 1:02 PM

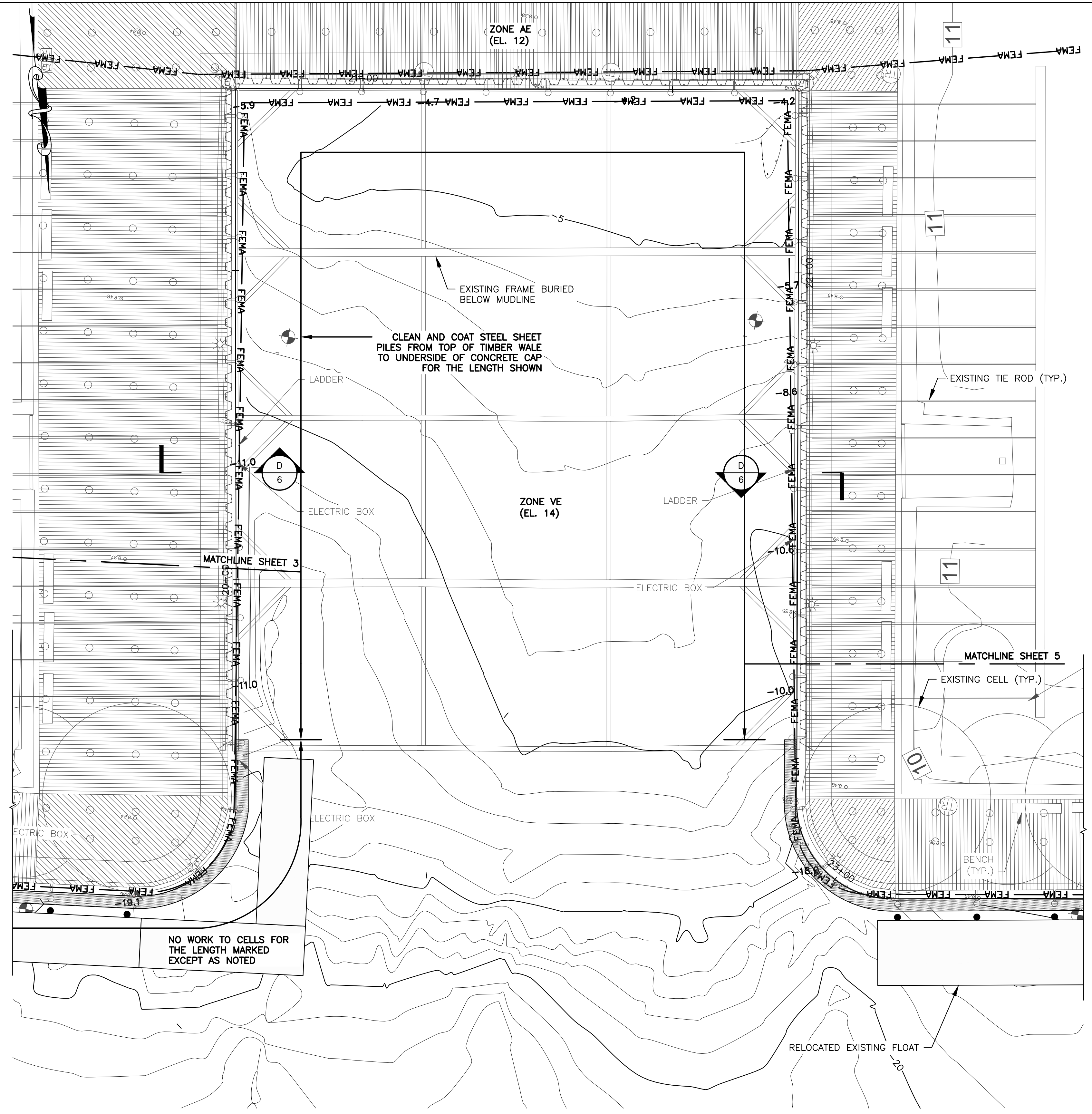

BULKHEAD-PLAN
 SCALE: 1"=10'-0"

NO WORK TO CELLS FOR THE LENGTH MARKED EXCEPT AS NOTED

HTL	+6.09
MHW	+4.12
NAVD 88	0.00
NOVD 29	-0.78
MLW	-3.97

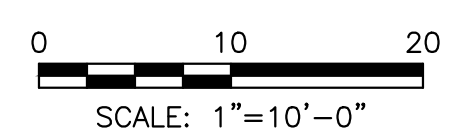
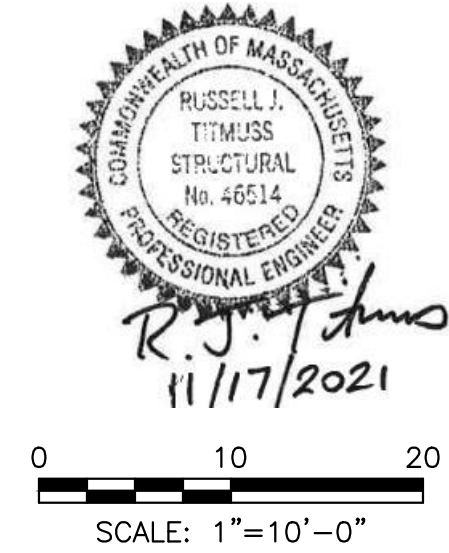

AS-BUILTS

PROPOSED CONDITIONS
STA 20+00 - 22+63
CENTRAL WATERFRONT BULKHEAD & PILINGS PROJECT
 CITY OF NEWBURYPORT
 NEWBURYPORT, MA
 MAY 2013

	DRAWN: JSF CHECKED: RJT APPROVED: _____ DATE: 05/03/13	DRAWING NO. 32904-01-04 SHEET 4 OF 7
	REVISIONS	
	TEL (508) 533-8888 FAX (508) 533-8800	
	3 Bent Street Franklin, MA 01902	

File: X:\32867\32904\DRAWINGS\AS-BUILTS\SH1 01-07 PROP. COND.DWG - 11/12/2012 1:02 PM

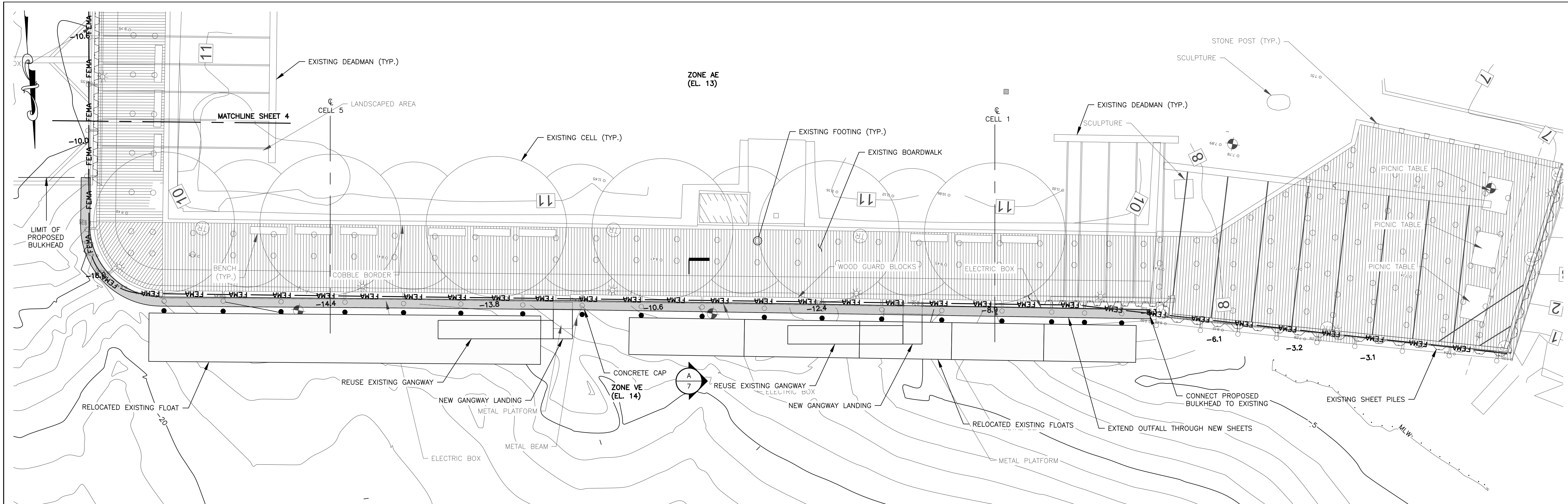

BULKHEAD-PLAN
SCALE: 1"=10'-0"

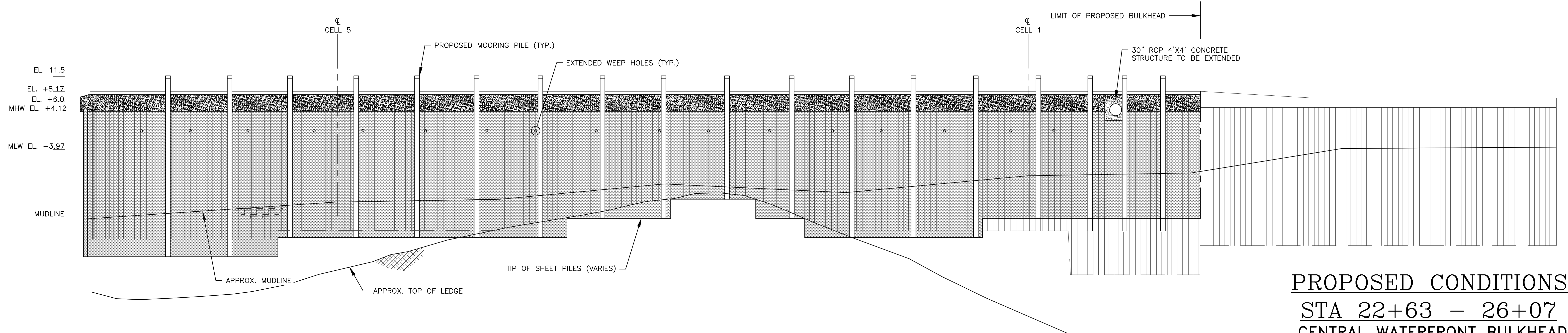

BULKHEAD-ELEVATION
SCALE: 1"=10'-0"

PROPOSED CONDITIONS
STA 22+63 - 26+07
CENTRAL WATERFRONT BULKHEAD
& PILINGS PROJECT
CITY OF NEWBURYPORT
NEWBURYPORT, MA
MAY 2013

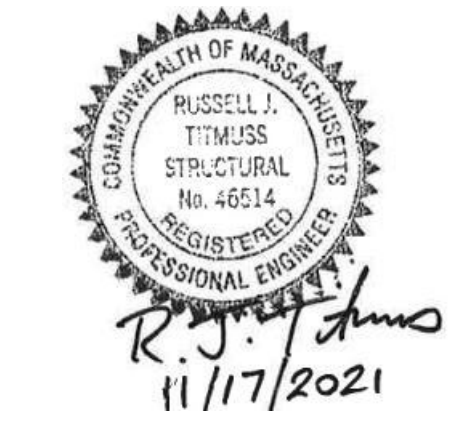

HTL	+6.09
MHW	+4.12
NAVD 88	0.00
NGVD 29	-0.78
MLW	-3.97

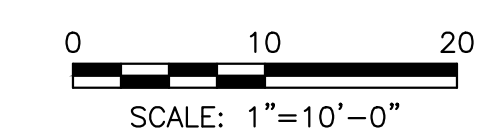

AS-BUILTS

REVISIONS	BCE Bourne Consulting Engineering 3 Bent Street Franklin, MA 01908 TEL (508) 533-8888 FAX (508) 533-8800	
	DRAWN: JSF	DRAWING NO. 32904-01-05
	CHECKED: RJT	SHEET 5 OF 7
	APPROVED: _____ DATE: 05/03/13	

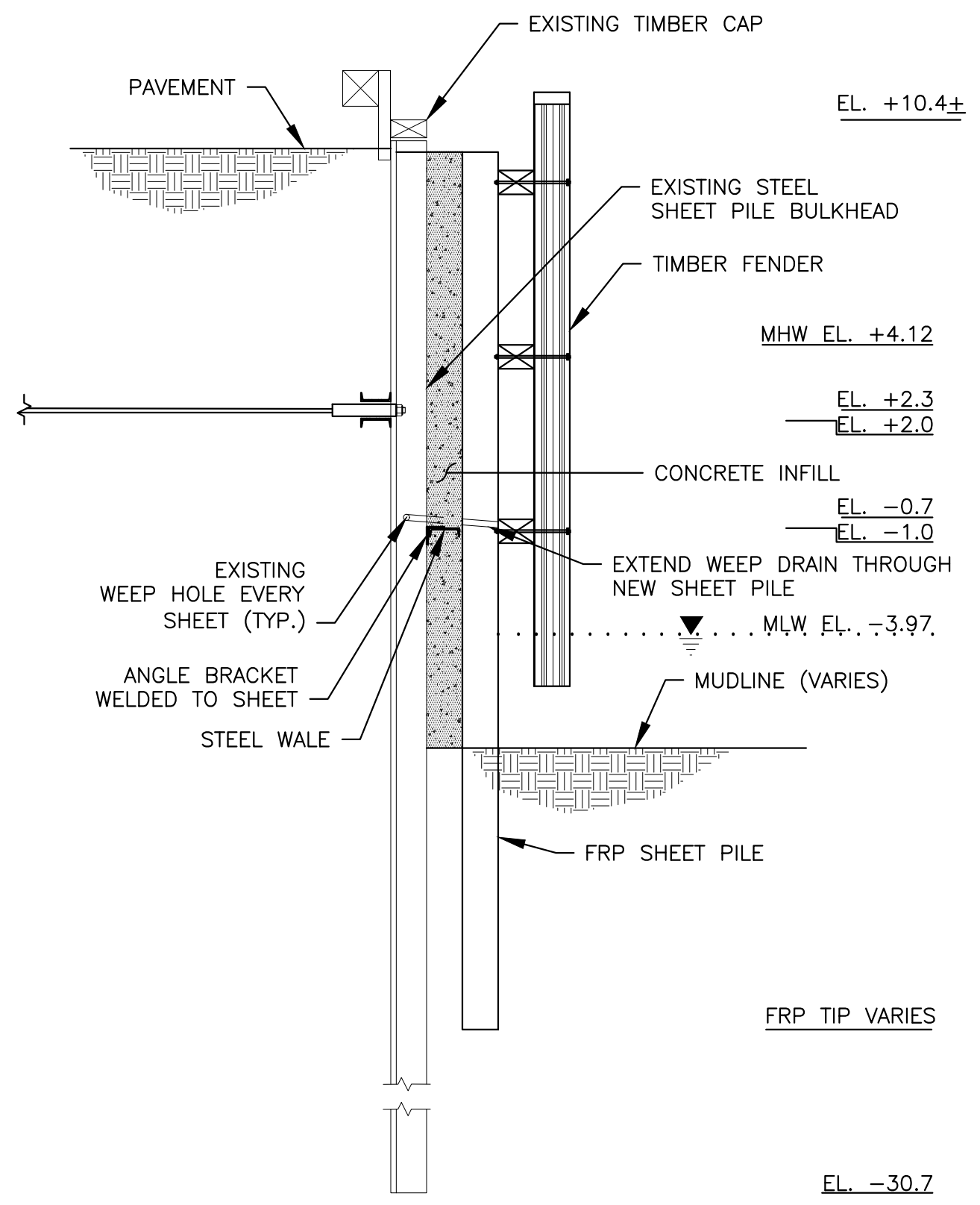

A
6
EAST BULKHEAD-SECTION
SCALE: 1/4"=1'-0"

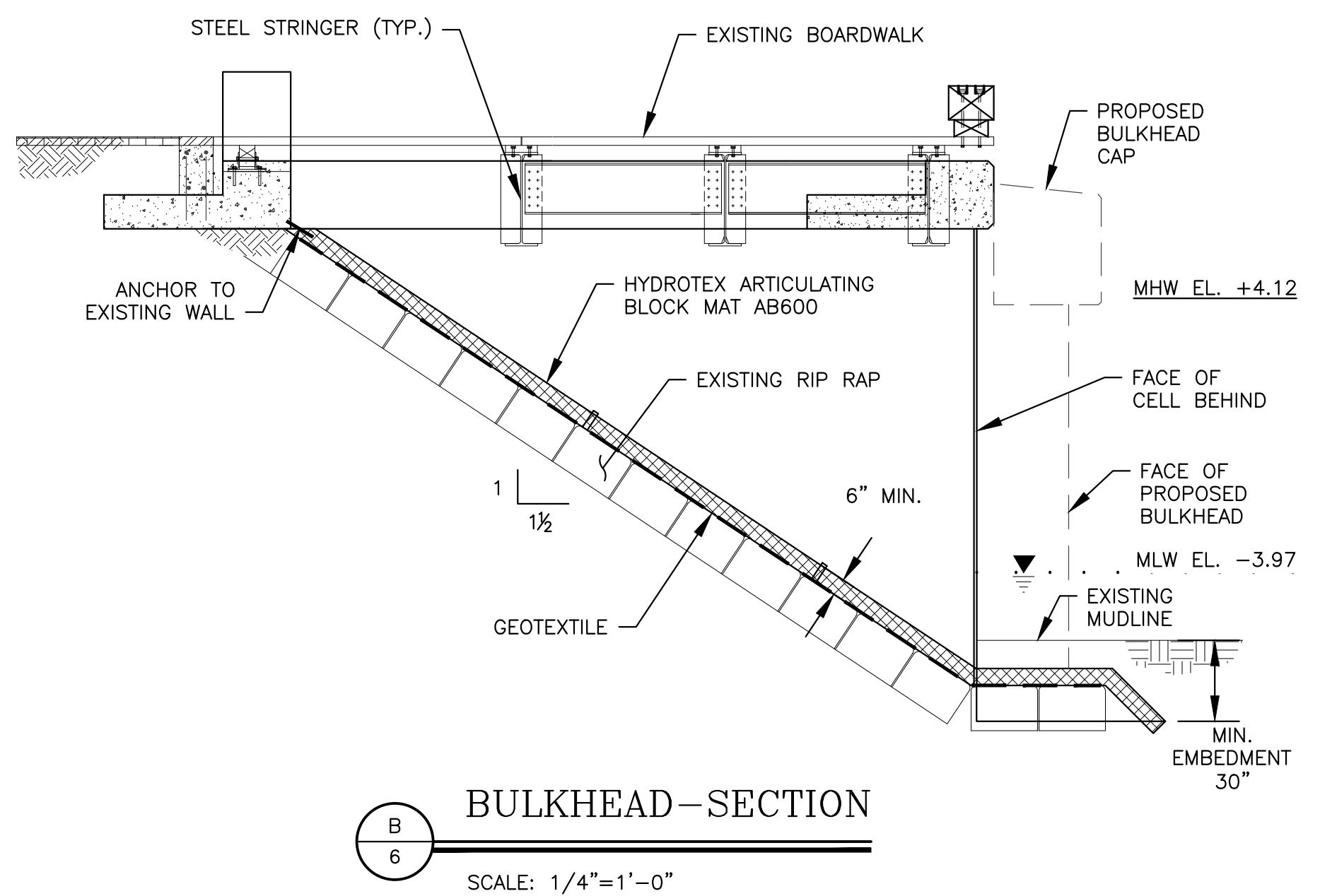

B
6
BULKHEAD-SECTION
SCALE: 1/4"=1'-0"

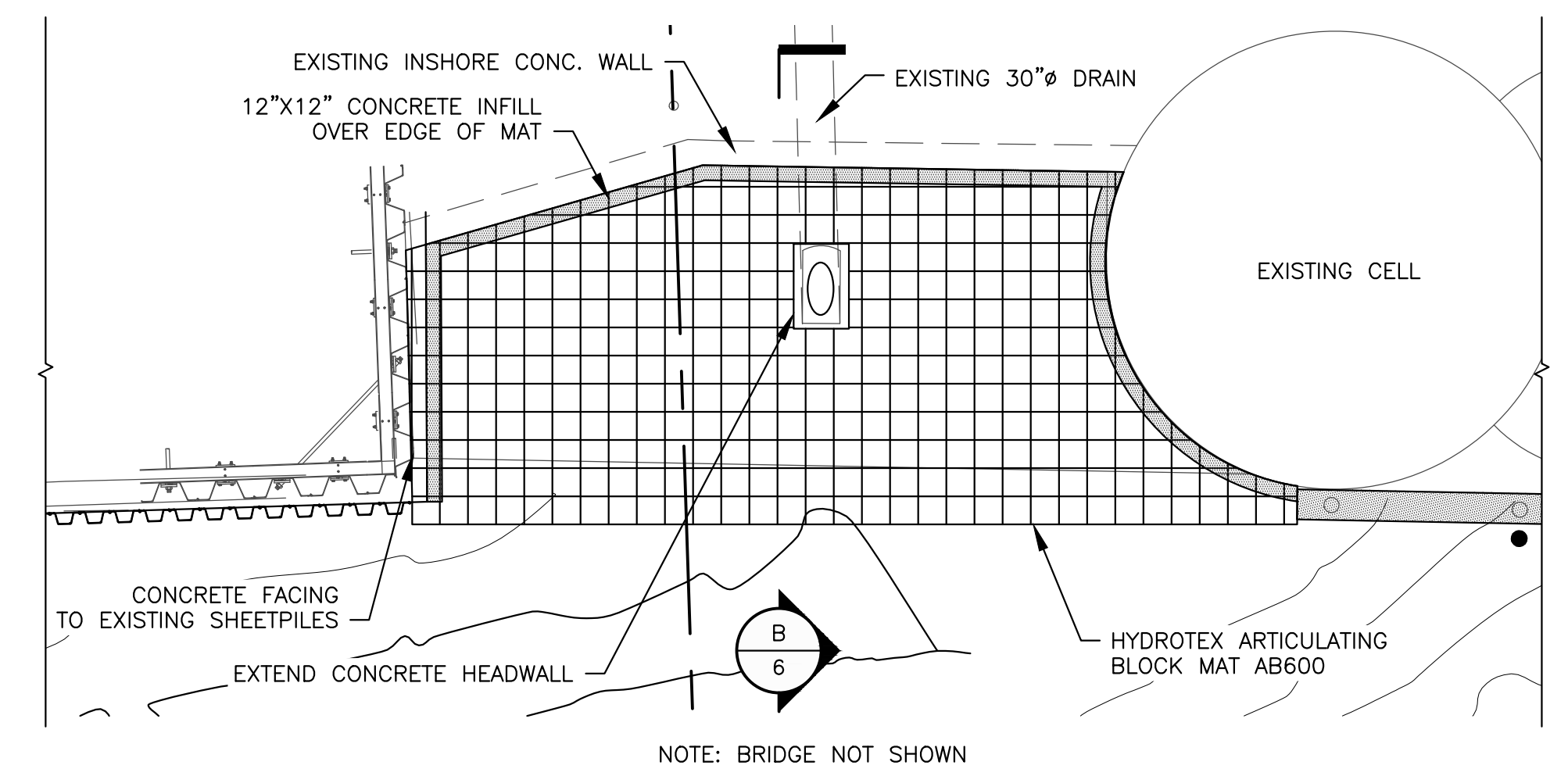

C
6
BOARDWALK BLOCK MAT PLAN
SCALE: 1"=10'-0"

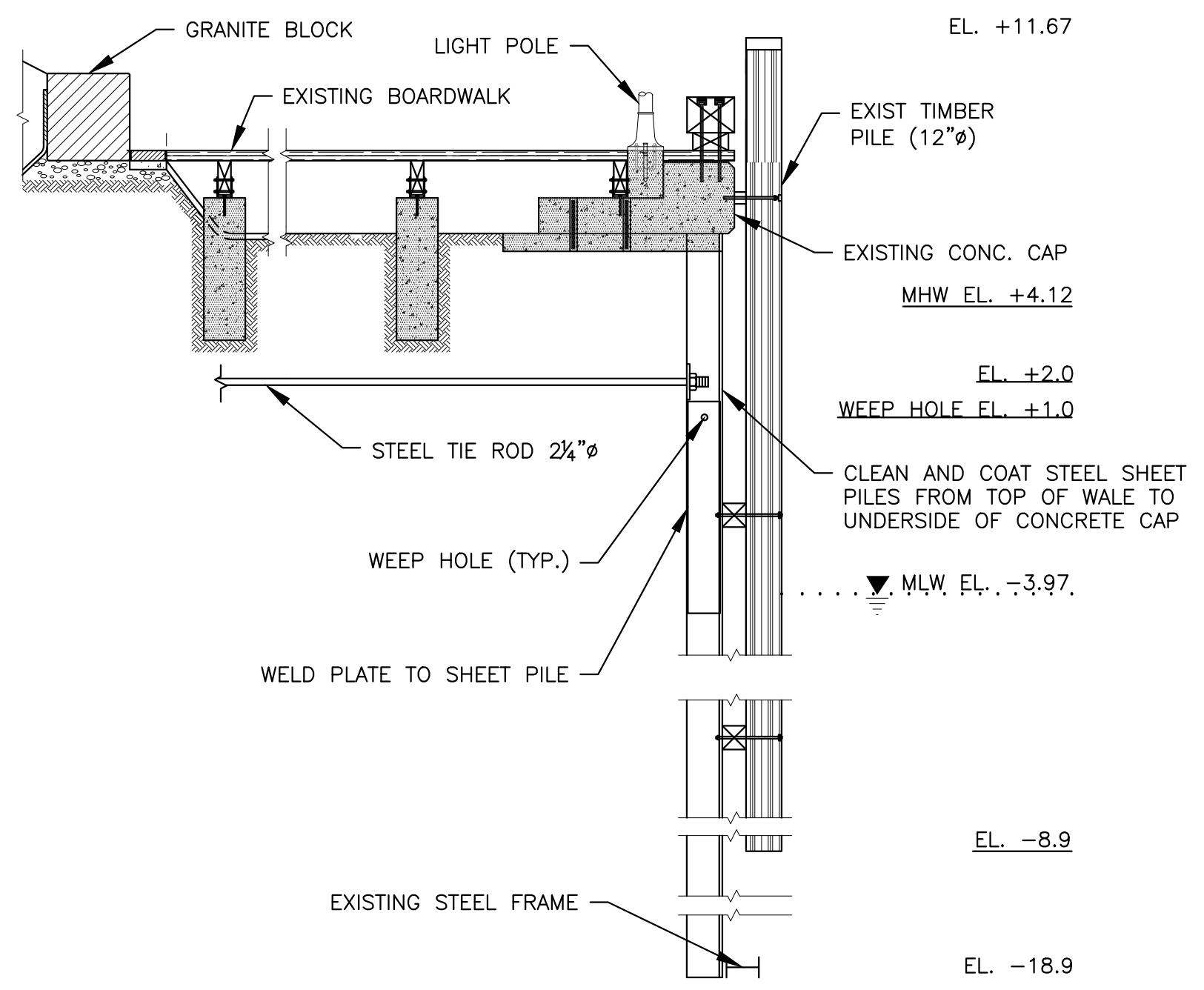

D
6
EMBAYMENT AREA EAST & WEST WALL-SECTION
SCALE: 1/4"=1'-0"

PROPOSED SECTIONS & DETAILS
CENTRAL WATERFRONT BULKHEAD & PILINGS PROJECT
CITY OF NEWBURYPORT
NEWBURYPORT, MA
MAY 2013



REVISIONS	AS-BUILTS	DRAWN: JSF CHECKED: RJT APPROVED: _____ DATE: 05/03/13	DRAWING NO. 32904-01-06 SHEET 6 OF 7

AS-BUILTS

File: X:\32867\32904\DRAWINGS\AS-BUILTS\SH1 01-07 PROP. COND.DWG - 11/12/2012 1:02 PM

File: X:\32867\32904\DRAWINGS\AS-BUILTS\SH1 01-07 PROP. COND.DWG - 11/12/2012 1:02 PM

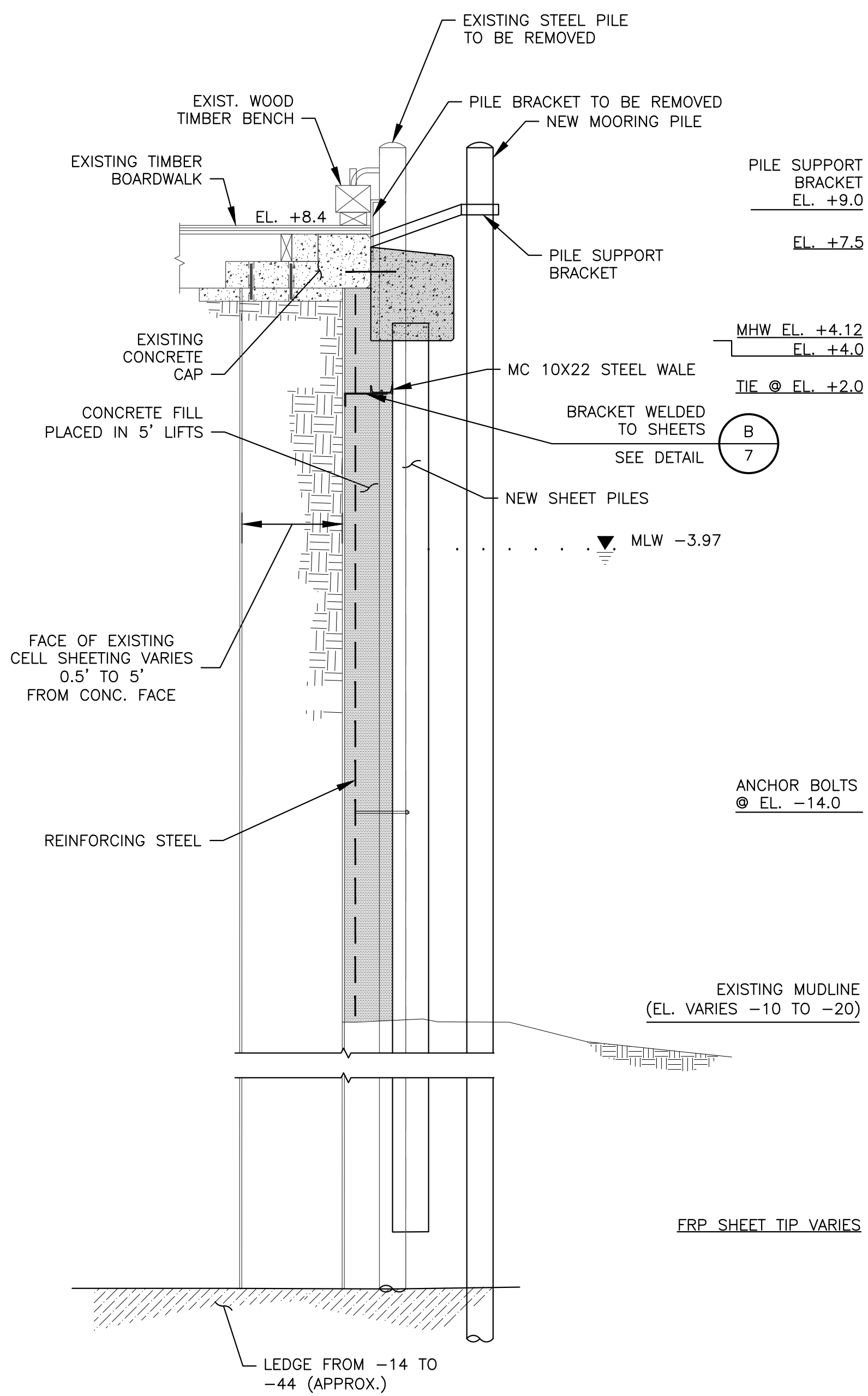

STEEL CELLS BULKHEAD-SECTION
 SCALE: 1/4"=1'-0"

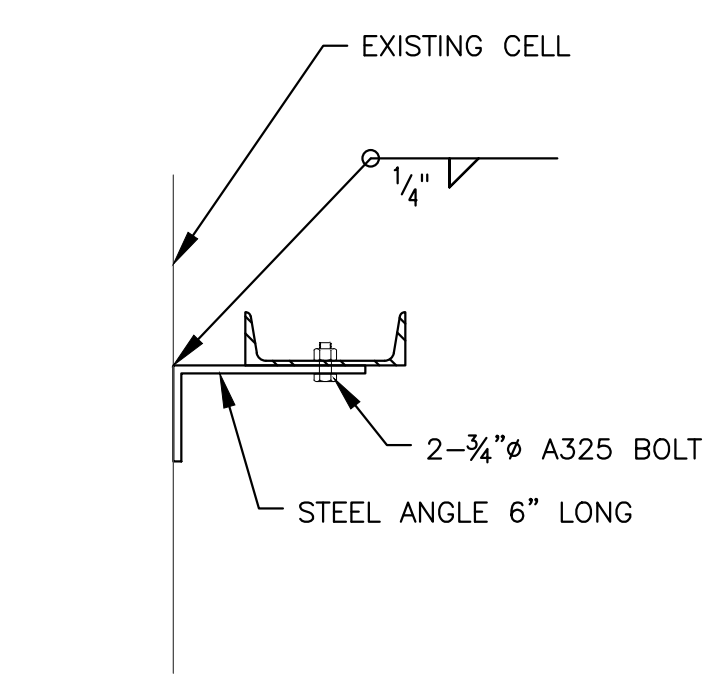

WALE CONNECTION
 SCALE: 1"=1'-0"

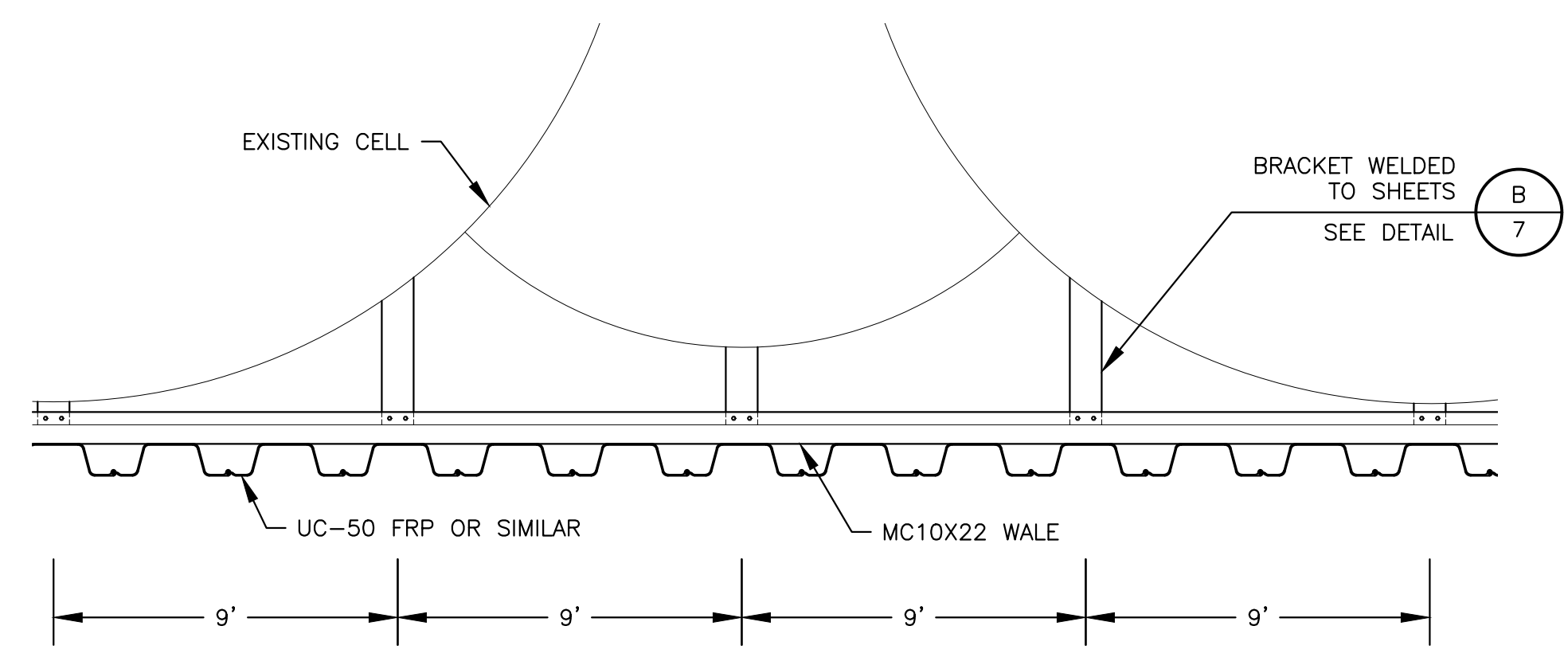

WALE CONNECTION-PLAN
 SCALE: 1/4"=1'-0"

PROPOSED SECTIONS & DETAILS
CENTRAL WATERFRONT BULKHEAD & PILINGS PROJECT
 CITY OF NEWBURYPORT
 NEWBURYPORT, MA
 MAY 2013



		DRAWN: JSF CHECKED: RJT APPROVED: _____ DATE: 05/03/13	DRAWING NO. 32904-01-07 SHEET 7 OF 7
		REVISIONS	TEL (508) 533-8888 FAX (508) 533-8800 3 Bent Street Franklin, MA 01902

AS-BUILTS