

Beth Israel Lahey Health



Anna Jaques Hospital

OR Building Expansion

25 Highland Ave, Newburyport, MA 01950

SITE PLAN REVIEW	
A0	COVER SHEET
A1	GROUND FLOOR PLAN
A2	FIRST FLOOR PLAN
A3	SECOND FLOOR PLAN
A4	BUILDING ELEVATIONS
A5	SIGNAGE ELEVATIONS
A6	BUILDING SECTIONS
A7	EXTERIOR VIEWS



Site Plan Review

01/03/2020



CONSTRUCTION MANAGER

BOND BROTHERS

10 Cabot Road, Suite
300, Medford, MA 02155

CIVIL ENGINEER

ALLEN & MAJOR

100 Commerce Way,
Suite 5, Woburn, MA
01801

STRUCTURAL ENGINEER

SCHLICK ENGINEERING

10 Main Street, Lakeville,
MA 02347

MEP/FP ENGINEER

R.W. SULLIVAN

529 Main St. Suite 203,
Boston, MA 02129

www.JACAarchitects.com

9 Billings Road
North Quincy, MA 02171
Tel. 617-769-6300
Fax 617-769-6399



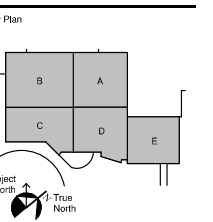

ISSUE	DATE
SITE PLAN REVIEW	01/03/2020

Mark	Revision	Date



Drawing Title
GROUND FLOOR PLAN

Scale 1/8" = 1'-0"
Drawing Number

A1

Project Number 190042

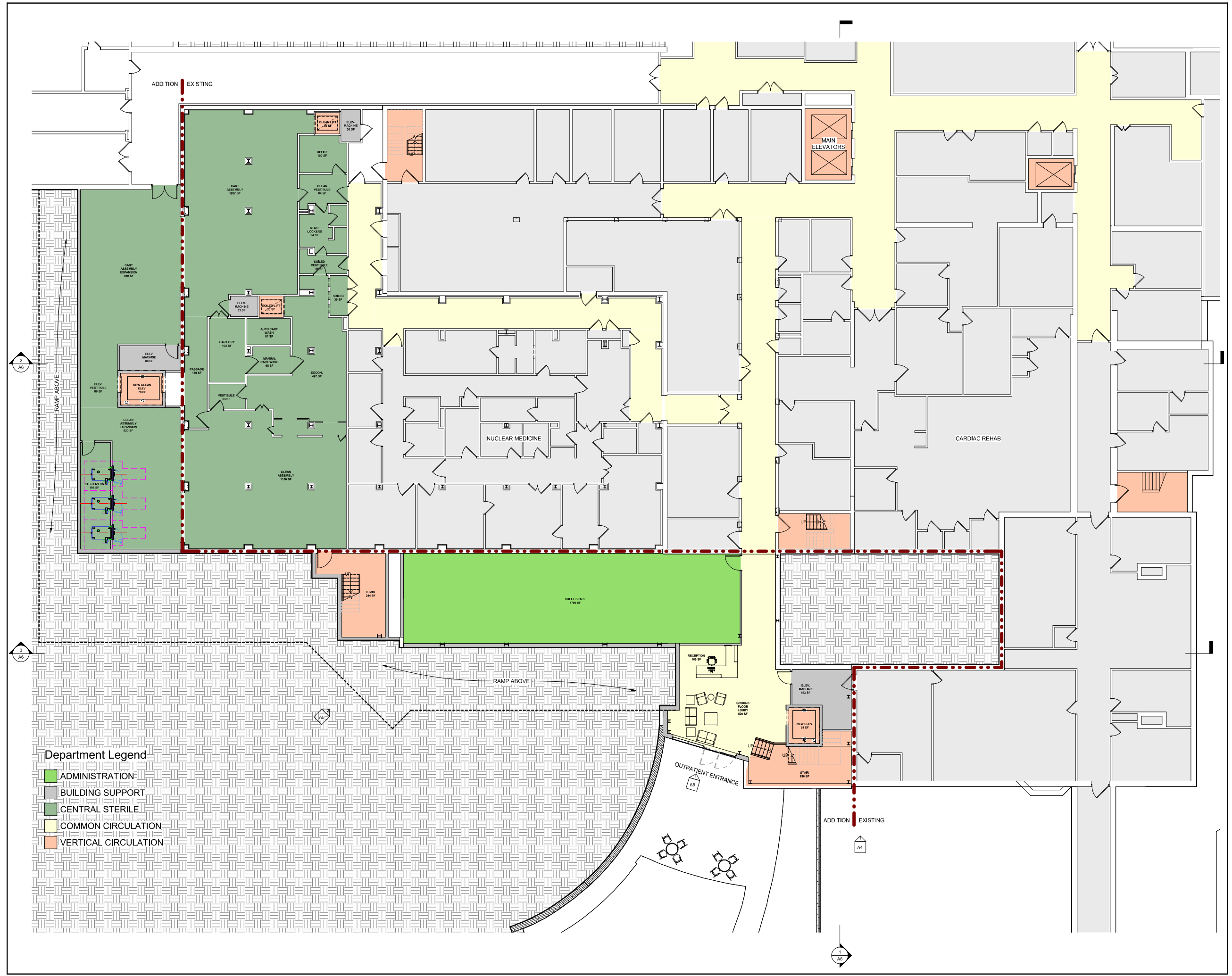

- Department Legend
- ADMINISTRATION
 - BUILDING SUPPORT
 - CENTRAL STERILE
 - COMMON CIRCULATION
 - VERTICAL CIRCULATION

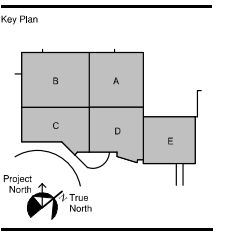

ISSUE	DATE
SITE PLAN REVIEW	01/03/2020

Mark	Revision	Date



Drawing Title
FIRST FLOOR PLAN

Scale 1/8" = 1'-0"
Drawing Number

A2
Project Number 190042



- Department Legend
- ADMINISTRATION
 - ADMINISTRATION CIRCULATION
 - BUILDING SUPPORT
 - COMMON CIRCULATION
 - PACU
 - PACU CIRCULATION
 - SURGICAL CIRCULATION
 - SURGICAL OPERATING ROOM
 - SURGICAL SUPPORT
 - VERTICAL CIRCULATION
 - WAITING & RECEPTION



- Consultants
- MEP/FP ENGINEER**
R.W. Sullivan Engineering
529 Main St, Suite 203
Boston, MA 02129
Tel. 617.523.8227
 - STRUCTURAL ENGINEER**
Schick Engineering, LLC
10 Main Street
Lakeville, MA 02347
Tel. 774.419.3796
 - CIVIL ENGINEER**
Allen & Major Associates, Inc.
100 Commers Way, Suite 5
Westbury, MA 01581
Tel. 781.935.8899
 - CONSTRUCTION MANAGER**
Bond Brothers
10 Cabot Road, Suite 300
Medford, MA 02155
Tel. 617.387.3400

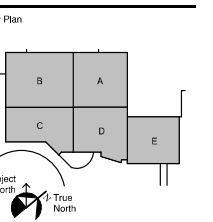

ISSUE	DATE
SITE PLAN REVIEW	01/03/2020

Mark	Revision	Date



Drawing Title
SECOND FLOOR PLAN

Scale 1/8" = 1'-0"
Drawing Number

A3

Project Number 190042



BUILDING MATERIALS



3. GLASS



2. GRAY-GREEN SLATE

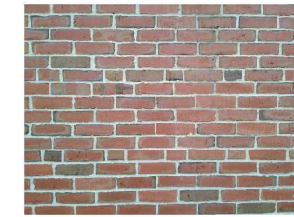

1. RED BRICK

Beth Israel Lahey Health
Anna Jaques Hospital
 Anna Jaques Hospital
 OR Building Expansion
 25 Highland Ave, Newburyport, MA 01950
 Architect
JACA architects
 9 Blings Road
 North Quincy, MA 02171
 Tel. 617. 769. 6300
 Fax. 617. 769. 6399

Consultants

MEP/FP ENGINEER
 R.W. Sullivan Engineering
 529 Main St. Suite 203
 Boston, MA 02129
 Tel. 617.523.8227

STRUCTURAL ENGINEER
 Schlick Engineering, LLC
 10 Main Street
 Lakeville, MA 02347
 Tel. 774.419.3796

CIVIL ENGINEER
 Allen & Major Associates, Inc.
 100 Commerce Way, Suite 5
 Woburn, MA 01801
 Tel. 781.935.8899

CONSTRUCTION MANAGER
 Bond Brothers
 10 Cabot Road, Suite 300
 Medford, MA 02155
 Tel. 617.387.3400



1 SOUTH EXTERIOR ELEVATION - PRESENTATION
 1/8" = 1'-0"



2 WEST EXTERIOR FACADE
 1/8" = 1'-0"

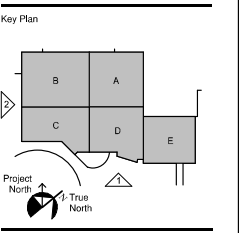

ISSUE	DATE
SITE PLAN REVIEW	01/03/2020

Mark	Revision	Date



Drawing Title
BUILDING ELEVATIONS

Scale 1/8" = 1'-0"

Drawing Number
A4

Project Number 190042

1/4/2020 1:58:07 PM

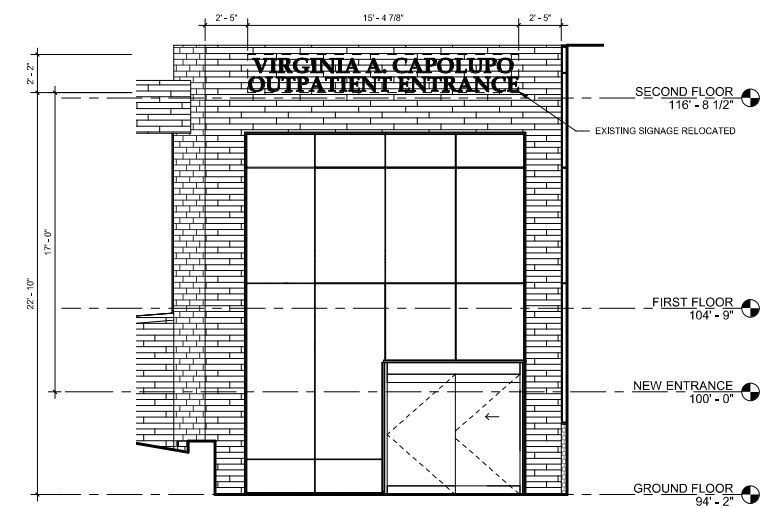

1 ELEVATION OF OUTPATIENT ENTRANCE SIGNAGE
1/4" = 1'-0"

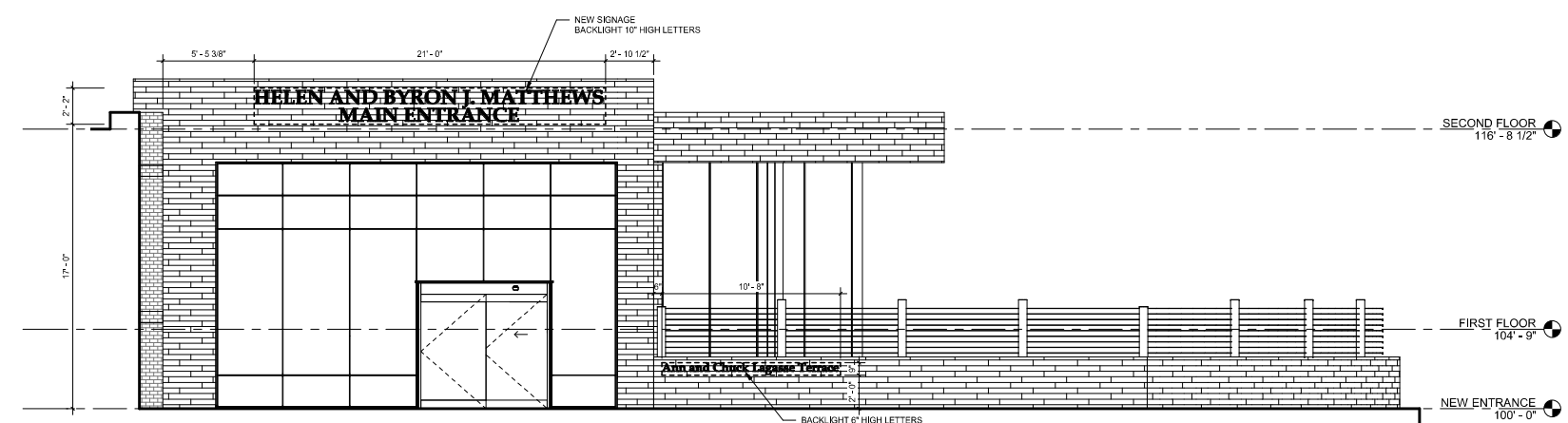

2 ELEVATION OF MAIN ENTRANCE SIGNAGE
1/4" = 1'-0"

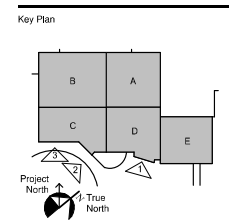

ISSUE	DATE
SITE PLAN REVIEW	01/03/2020

Mark	Revision	Date

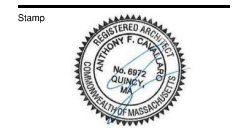

Architect



9 Blings Road
North Quincy, MA 02171
Tel. 617.769.6300
Fax. 617.769.6399

- Consultants
- MEP/FP ENGINEER**
R.W. Sullivan Engineering
529 Main St, Suite 203
Boston, MA 02129
Tel. 617.523.8227
 - STRUCTURAL ENGINEER**
Schick Engineering, LLC
10 Main Street
Lakeville, MA 02347
Tel. 774.419.3796
 - CIVIL ENGINEER**
Allen & Major Associates, Inc.
100 Commers Way, Suite 5
Westbury, MA 01581
Tel. 781.935.8899
 - CONSTRUCTION MANAGER**
Bond Brothers
10 Cabot Road, Suite 300
Medford, MA 02155
Tel. 617.387.3400



1 SITE SECTION THROUGH NEW ATRIUM
1/8" = 1'-0"



2 SITE SECTION THROUGH NEW OR AND EXISTING OR'S
1/8" = 1'-0"



3 SITE SECTION THROUGH NEW LOBBY RAMP
1/8" = 1'-0"

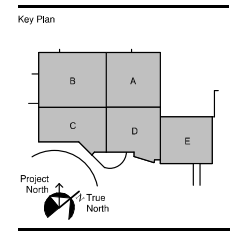

ISSUE	DATE
SITE PLAN REVIEW	01/03/2020

Mark	Revision	Date

Stamp

Drawing Title

BUILDING SECTIONS

Scale 1/8" = 1'-0"

Drawing Number

A6

Project Number 190042



OVERVIEW OF PROJECT



VIEW OF OUTPATIENT ENTRANCE FROM DROP-OFF



VIEW OF CAPOLUPO TERRACE WITH LAGASSE TERRACE BEYOND



VIEW APPROACHING DROP-OFF FROM BASHAW WAY

Key Plan

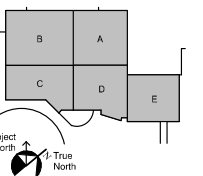

ISSUE	DATE
SITE PLAN REVIEW	01/03/2020

Mark	Revision	Date



Drawing Title
EXTERIOR VIEWS

Scale
Drawing Number

A7

Project Number 190042