

97-99 STATE ST.  
7.31.18

FRONT ELEVATION  
SCALE:   
0 2 4 6 8 10 12 14

NOTES:

REMOVE VINYL &  
ALUMINUM SIDING  
AND RESTORE  
EXISTING WOOD  
SIDING

RESTORE WOOD  
SASH



SIDE ELEVATION

SCALE:

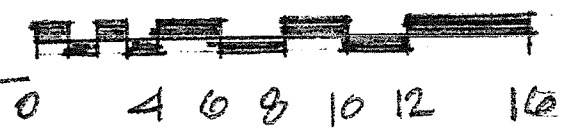





REMOVE STAIRS &  
 REBUILD ON SIDE OF  
 PORCH - WOOD CONSTRUCTION

- 97-99 STATE ST, 7.31.18  
RIGHT SIDE ELEVATION

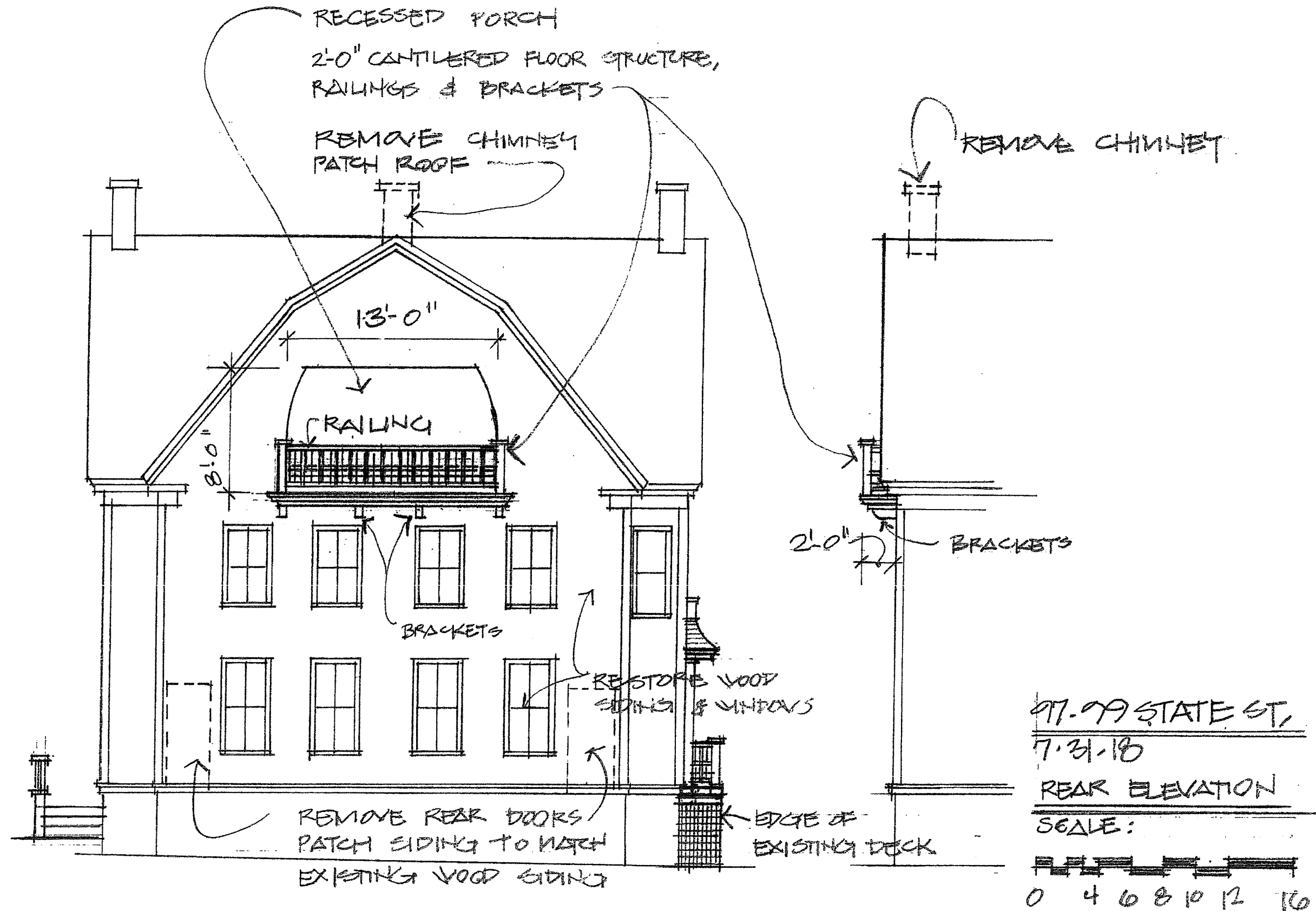
SCALE: 0 4 6 8 10 12 16



97-99 STATE ST,  
7.31.18  
REAR ELEVATION  
 SCALE:  
  
 0 4 6 8 10 12 16

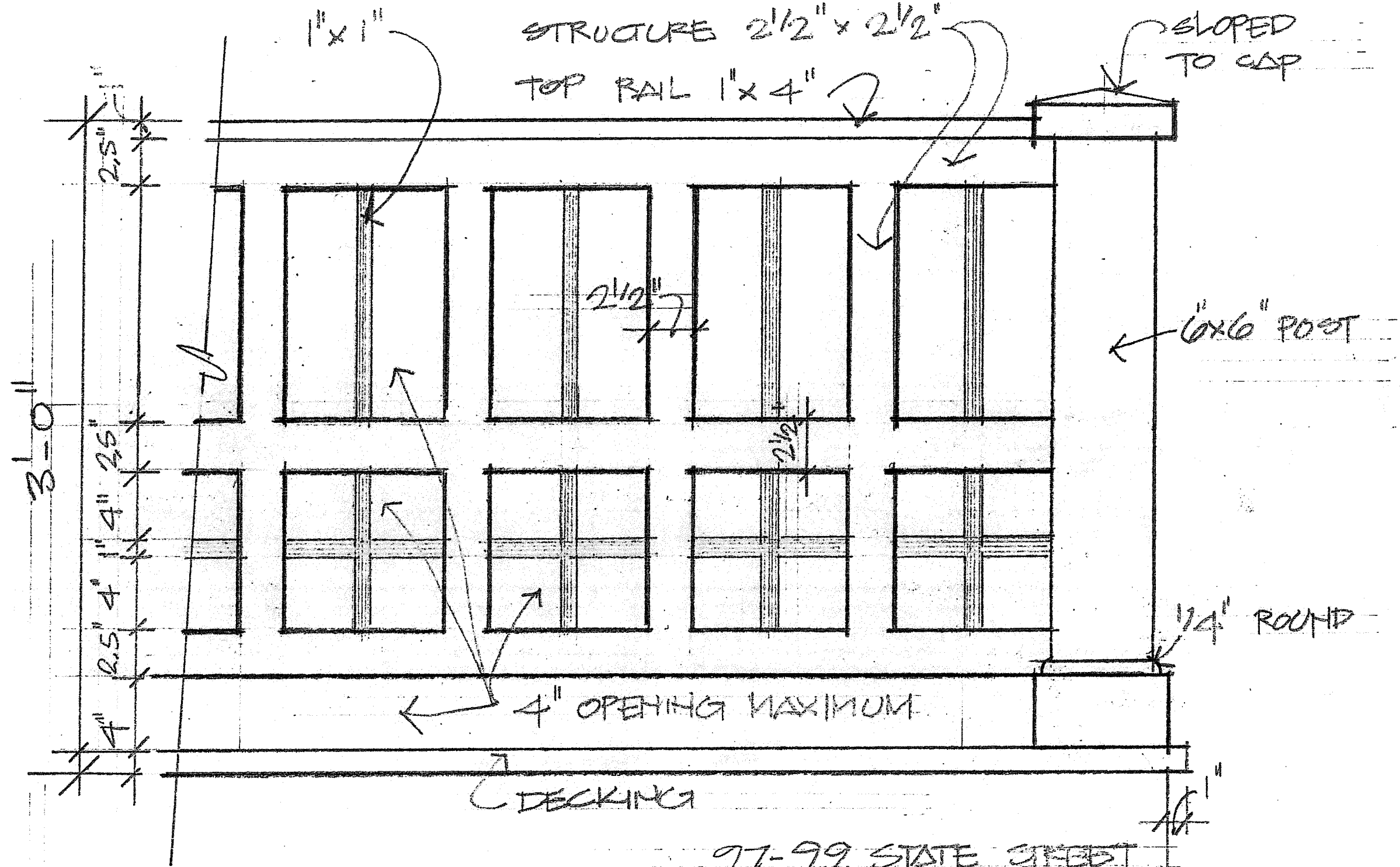

97-99 STATE STREET  
 RAILING DETAIL  
 SCALE: 1/2" = 1'-0"