

IFS MAY 20  
REVISED  
SUBMISSION  
ARCHITECTURALS

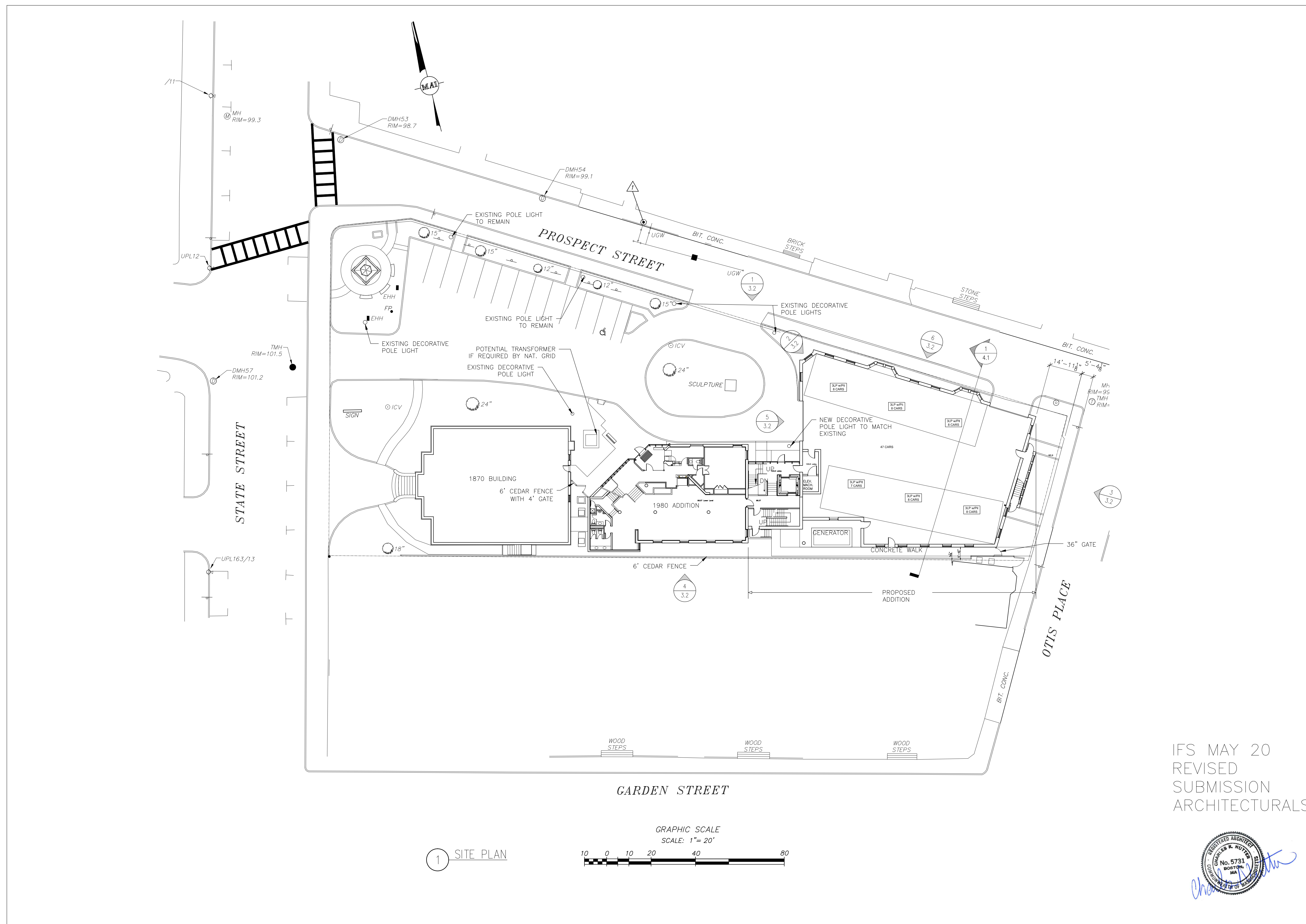

1.2

Drawing No.



1 SITE PLAN

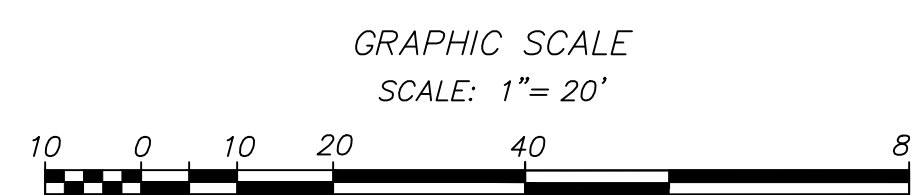

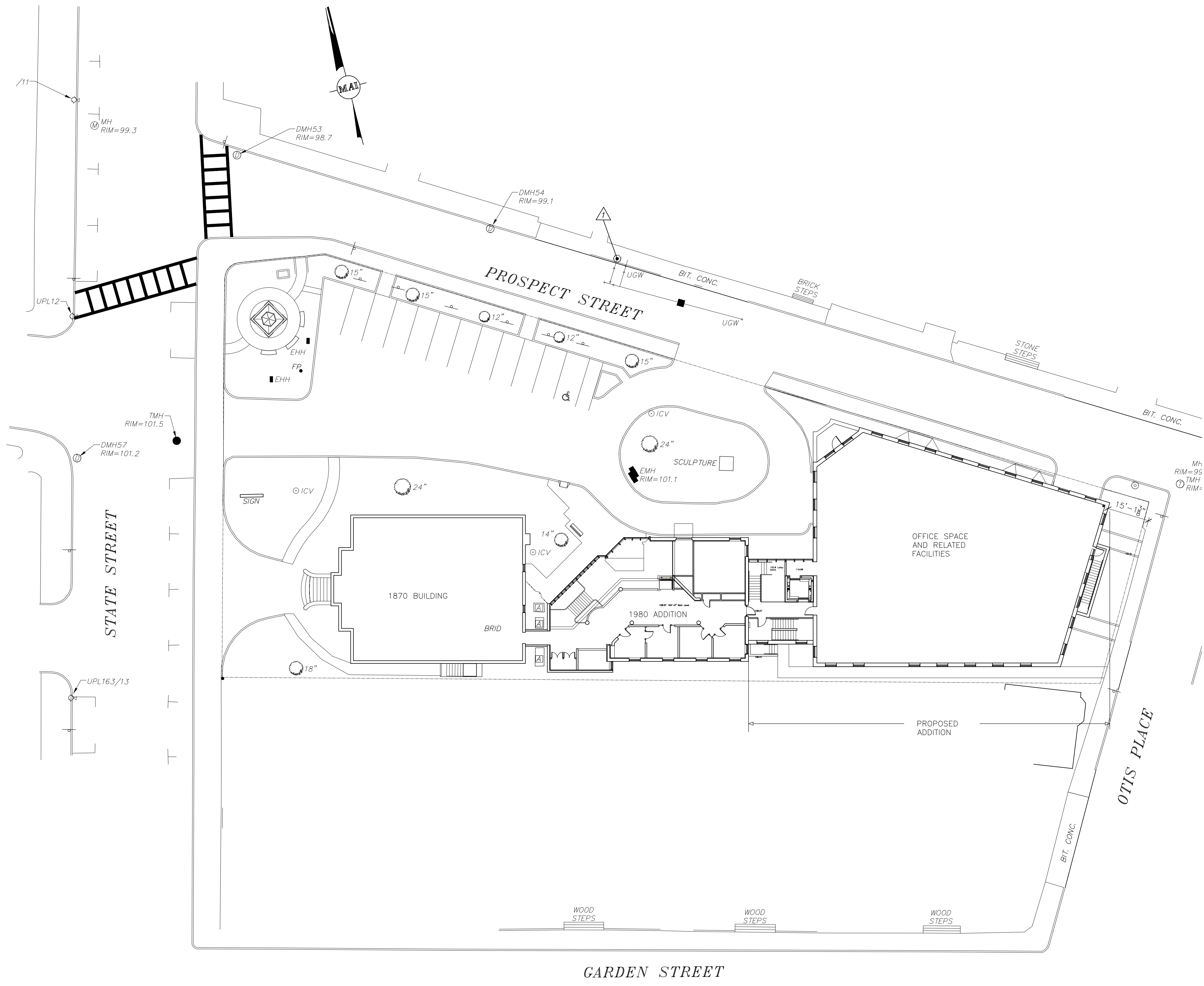

1 UPPER LEVEL PLAN

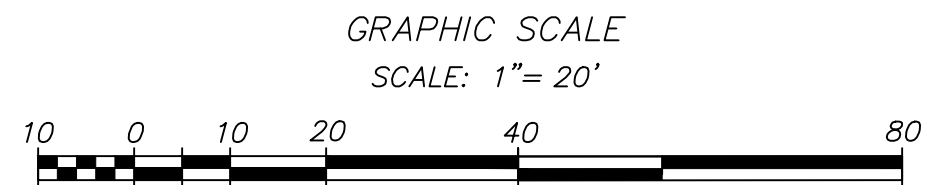

IFS MAY 20  
REVISED  
SUBMISSION  
ARCHITECTURALS



**Woodman  
Associates  
Architects**

Architecture  
Design  
Planning

76 State Street  
Newburyport, MA  
01950 USA

978-462-9522  
978-462-9523 fax  
email @  
WoodmanAssociates.com

Project:  
INSTITUTION FOR SAVINGS  
OFFICE ADDITION

Location:  
93 STATE STREET  
NEWBURYPORT, MA

Drawing Title:  
SITE PLAN  
UPPER LEVEL

Scale:  
1"=20'-0"

Date:  
5/20/20

Consultants:

Project No:  
17004.00

Drawn by:  
CKN

Checked by:

Revisions:

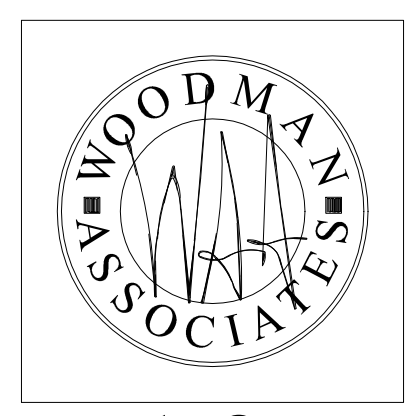

1.3

Drawing No.

IFS MAY 20  
REVISED  
SUBMISSION  
ARCHITECTURALS



1.4

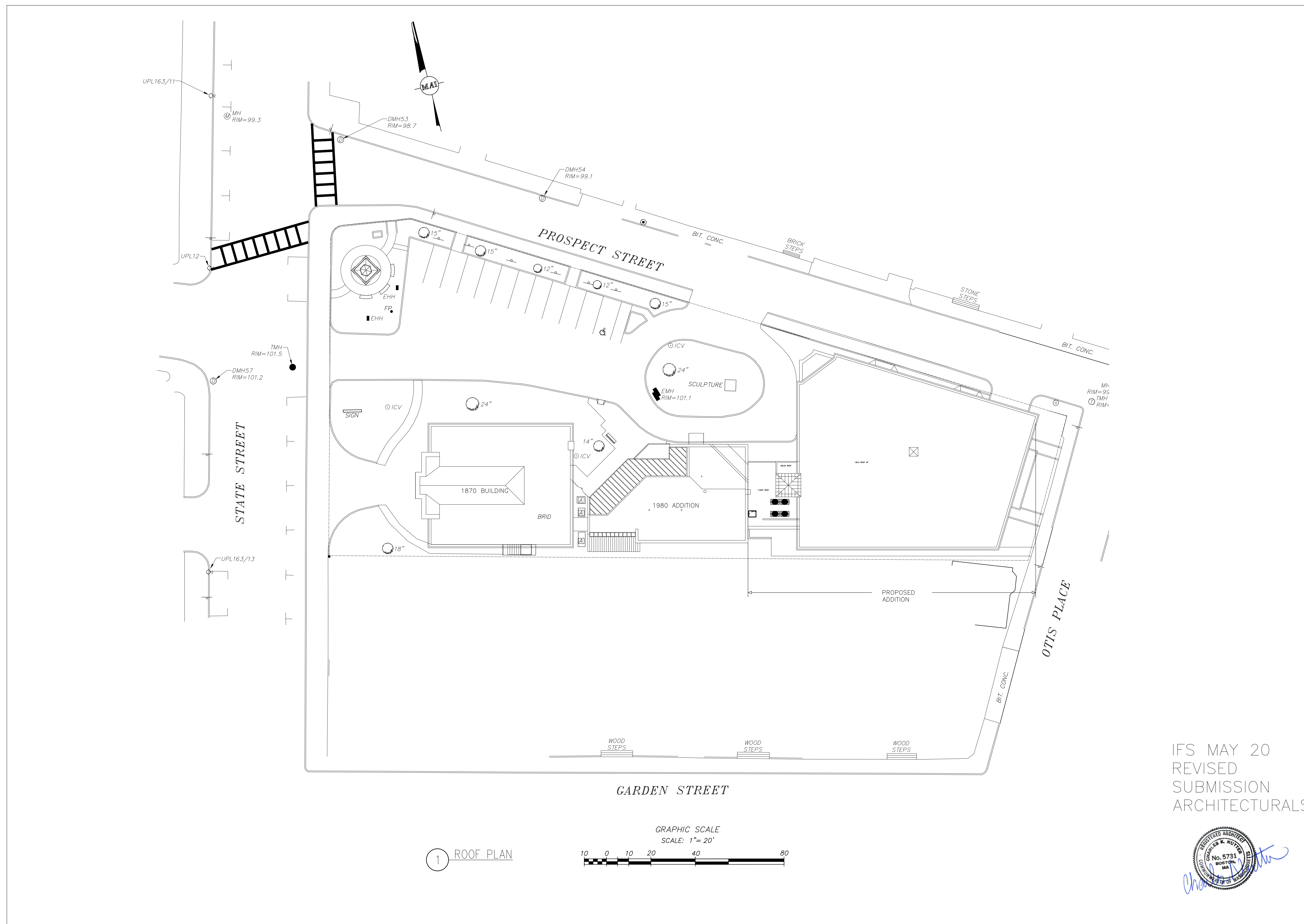

1 ROOF PLAN

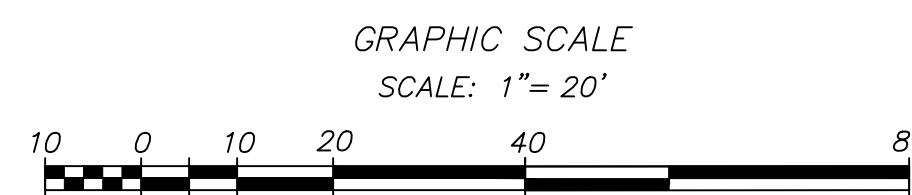

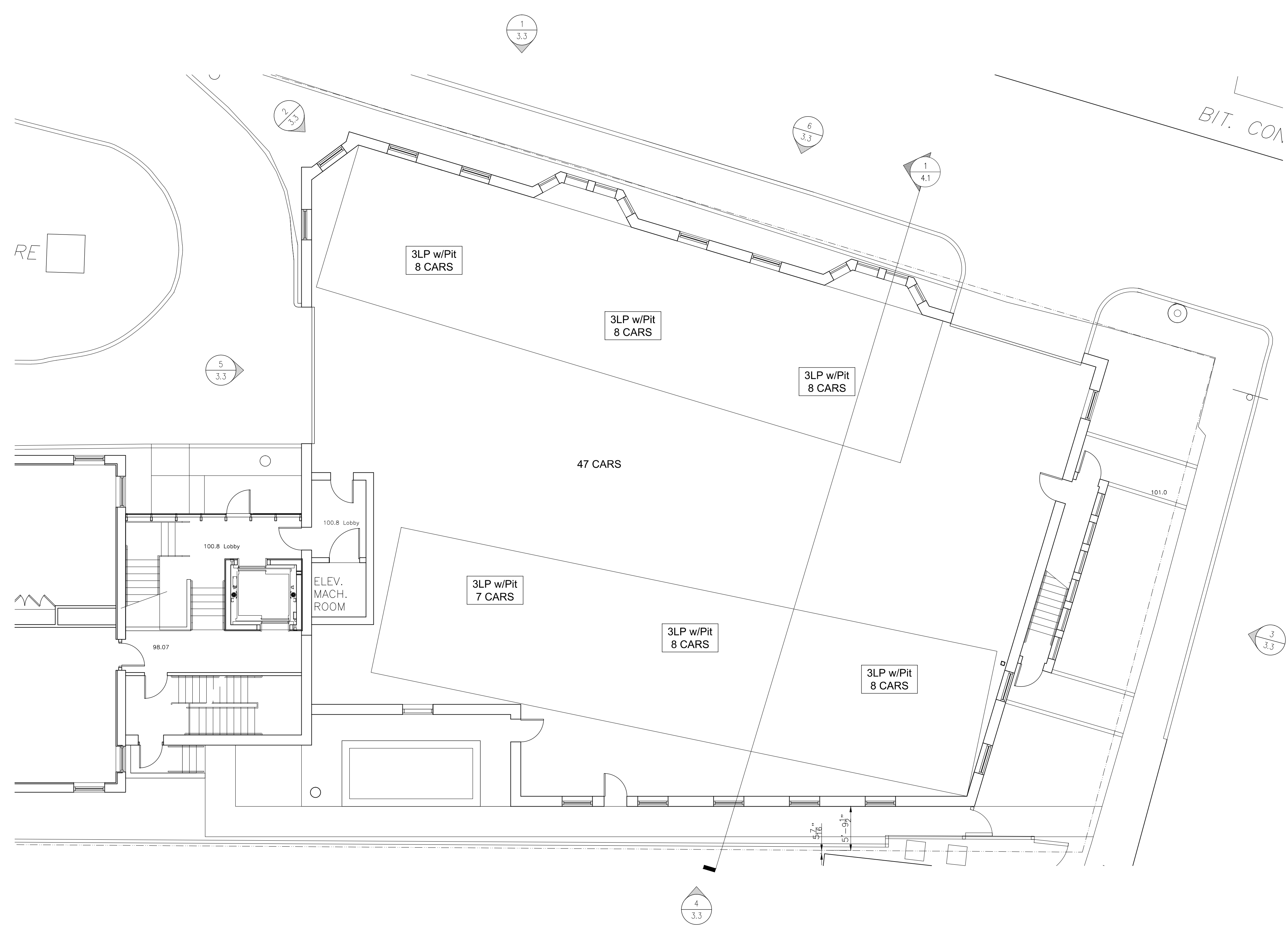

1 FIRST FLOOR PLAN

IFS MAY 20  
 REVISED  
 SUBMISSION  
 ARCHITECTURALS



**Woodman  
 Associates  
 Architects**

Architecture  
 Design  
 Planning

76 State Street  
 Newburyport, MA  
 01950 USA

978-462-9522  
 978-462-9523 fax  
 email @  
 WoodmanAssociates.com

Project:  
 INSTITUTION FOR SAVINGS  
 OFFICE ADDITION

Location:  
 93 STATE STREET  
 NEWBURYPORT, MA

Drawing Title:  
 FIRST FLOOR PLAN

Scale:  
 1/8"=1'-0"

Date:  
 5/20/20

Consultants:

Project No:  
 17004.00

Drawn by:  
 CKN

Checked by:

Revisions:

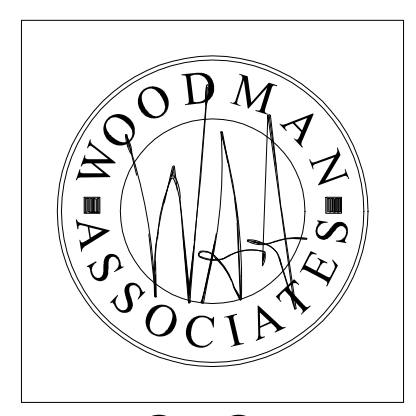

2.2

Drawing No.

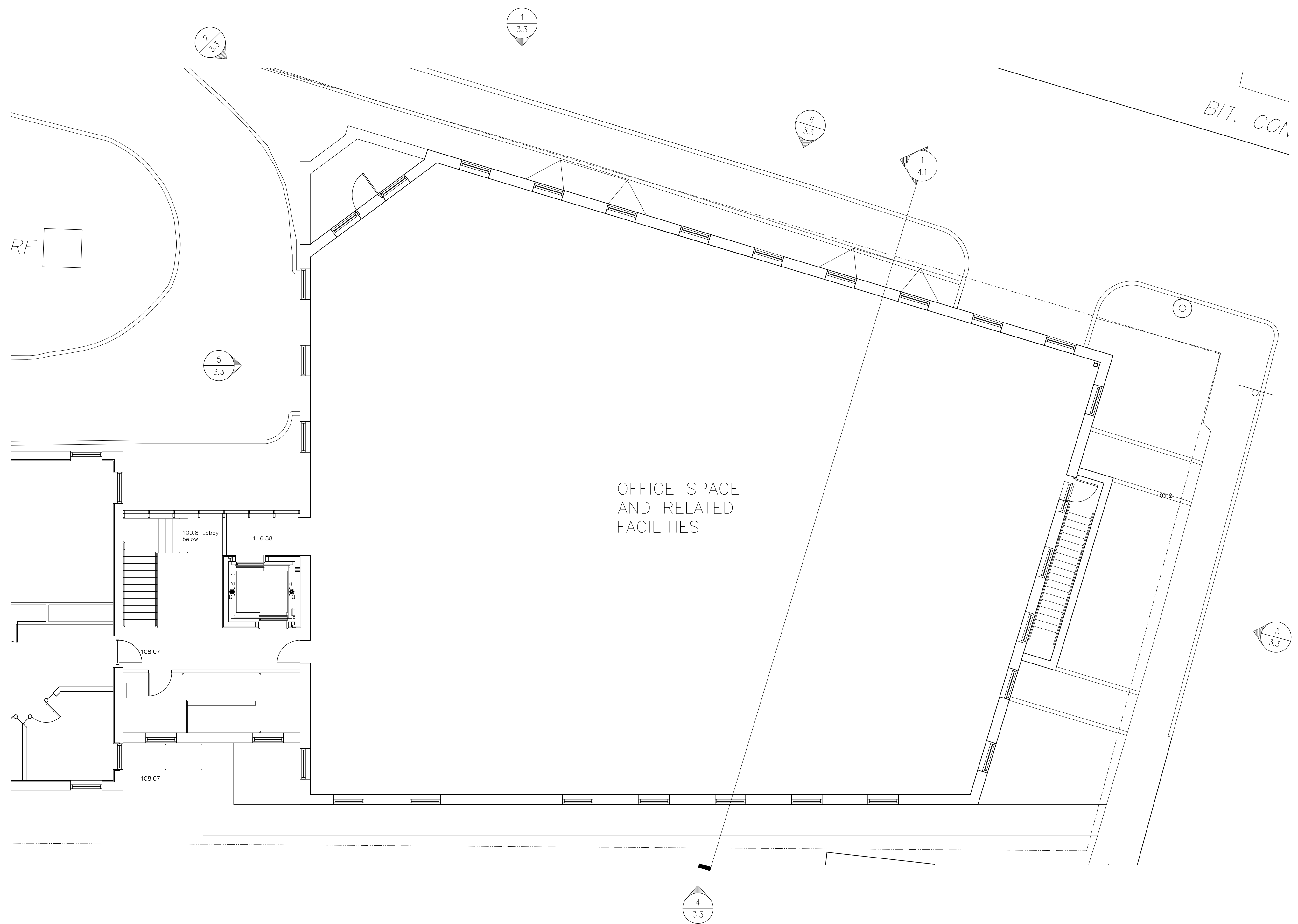

1 SECOND FLOOR PLAN

IFS MAY 20  
 REVISED  
 SUBMISSION  
 ARCHITECTURALS



**Woodman  
 Associates  
 Architects**

Architecture  
 Design  
 Planning

76 State Street  
 Newburyport, MA  
 01950 USA

978-462-9522  
 978-462-9523 fax  
 email @  
 WoodmanAssociates.com

Project:  
 INSTITUTION FOR SAVINGS  
 OFFICE ADDITION

Location:  
 93 STATE STREET  
 NEWBURYPORT, MA

Drawing Title:  
 SECOND FLOOR PLAN

Scale:  
 1/8" = 1'-0"

Date:  
 5/20/20

Consultants:

Project No:  
 17004.00

Drawn by:  
 CKN

Checked by:

Revisions:

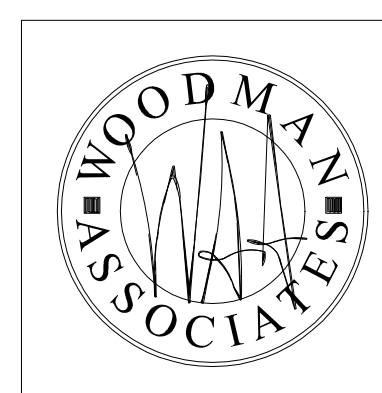

2.3

Drawing No.

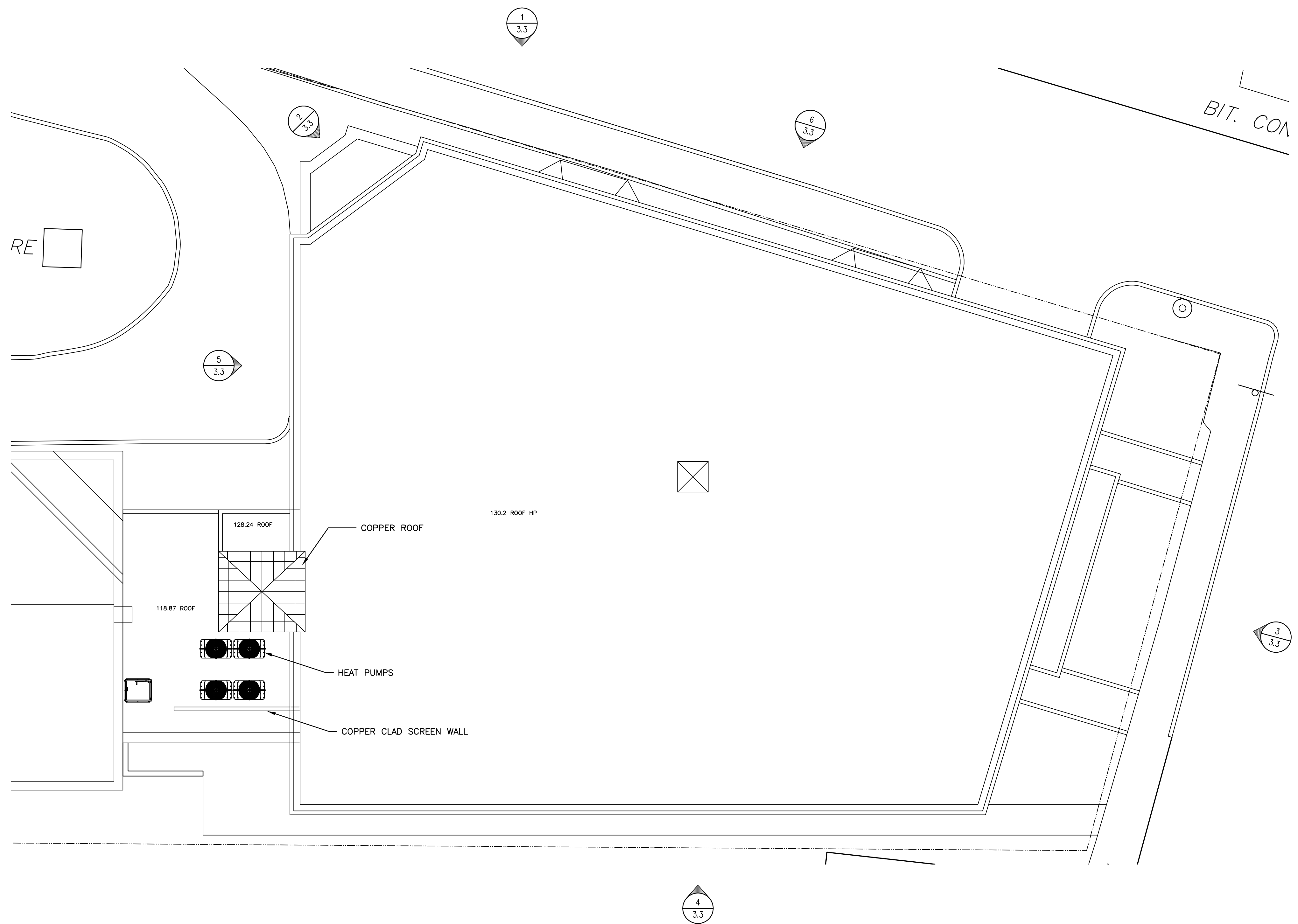

1 ROOF PLAN

IFS MAY 20  
 REVISED  
 SUBMISSION  
 ARCHITECTURALS



**Woodman  
 Associates  
 Architects**

Architecture  
 Design  
 Planning

76 State Street  
 Newburyport, MA  
 01950 USA

978-462-9522  
 978-462-9523 fax  
 email @  
 WoodmanAssociates.com

Project:  
 INSTITUTION FOR SAVINGS  
 OFFICE ADDITION

Location:  
 93 STATE STREET  
 NEWBURYPORT, MA

Drawing Title:  
 ROOF PLAN

Scale:  
 1/8" = 1'-0"

Date:  
 5/20/20

Consultants:

Project No:  
 17004.00

Drawn by:  
 CKN

Checked by:

Revisions:



2.4

Drawing No.



1 EXISTING NORTH ELEVATION

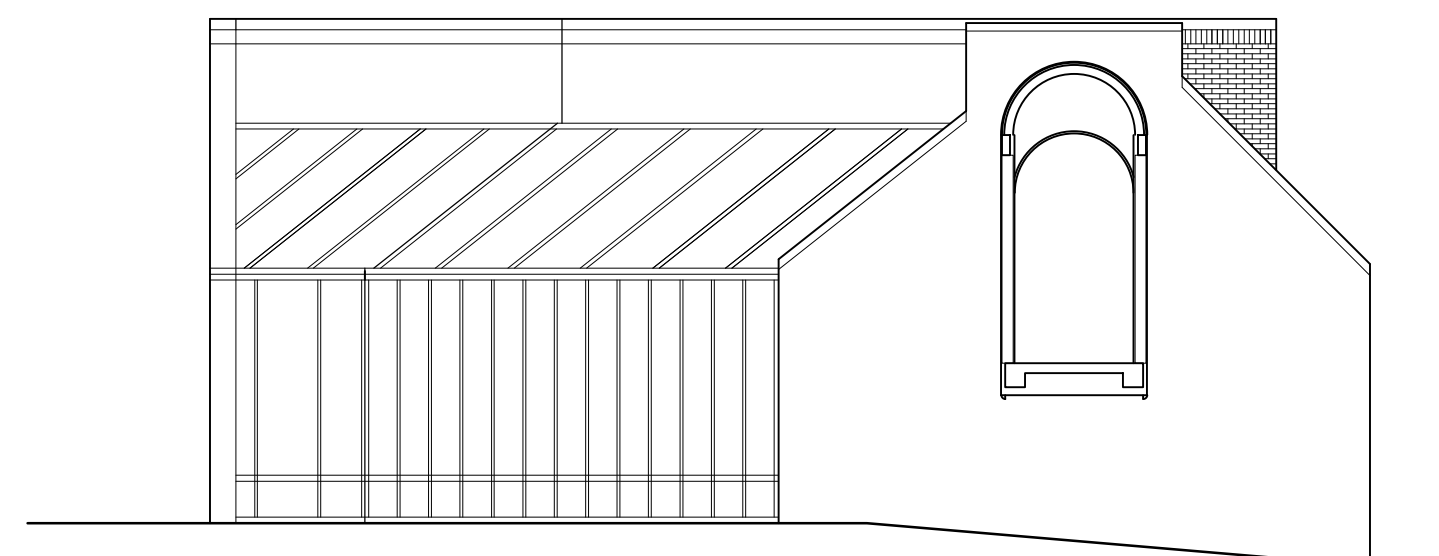

2 EXISTING WEST ELEVATION

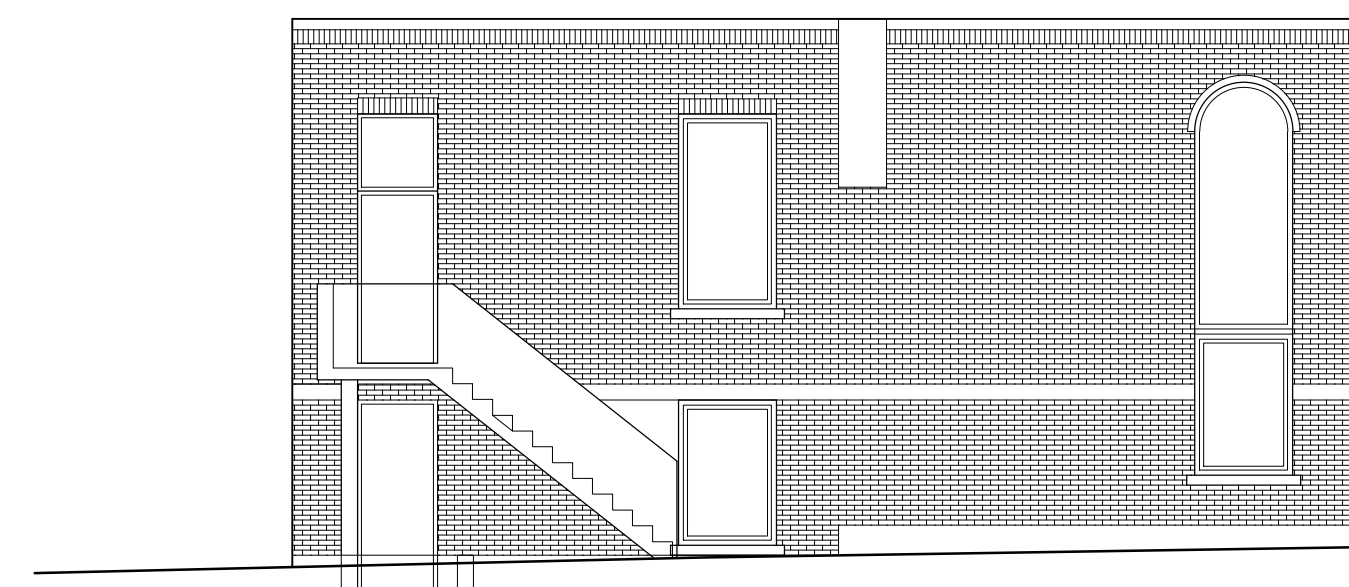

3 EXISTING EAST ELEVATION



4 EXISTING NORTH ELEVATION

IFS MAY 20  
REVISED  
SUBMISSION  
ARCHITECTURALS



**Woodman  
Associates  
Architects**

Architecture  
Design  
Planning

76 State Street  
Newburyport, MA  
01950 USA

978-462-9522  
978-462-9523 fax  
email @  
WoodmanAssociates.com

Project:  
INSTITUTION FOR SAVINGS  
OFFICE ADDITION

Location:  
93 STATE STREET  
NEWBURYPORT, MA

Drawing Title:  
EXISTING ELEVATIONS

Scale:  
1/8" = 1'-0"

Date:  
5/20/20

Consultants:

Project No:  
17004.00

Drawn by:  
CKN

Checked by:

Revisions:

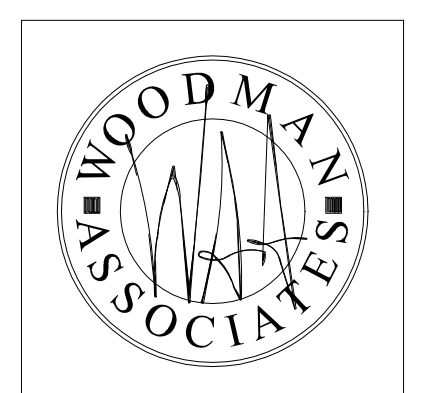

3.1

Drawing No.

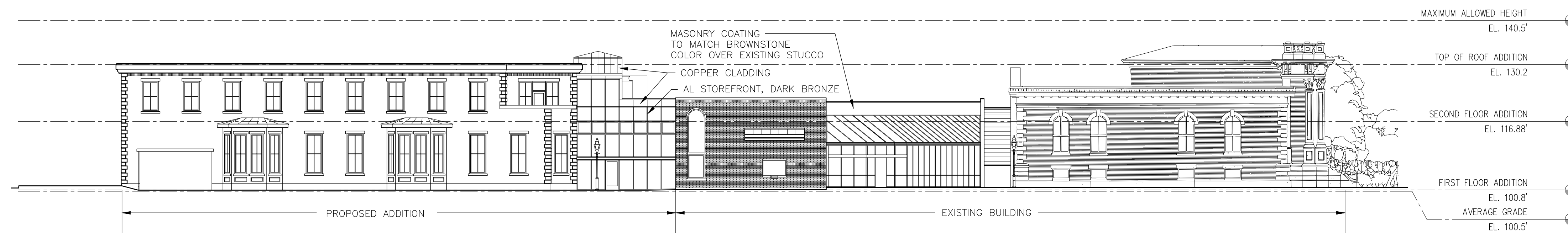

1 PROPOSED NORTH ELEVATION



2 PROPOSED NORTHWEST ELEVATION

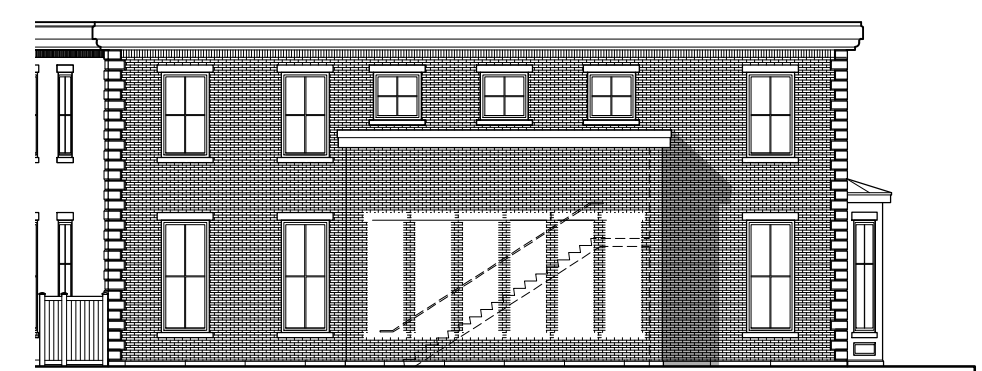

3 PROPOSED EAST ELEVATION

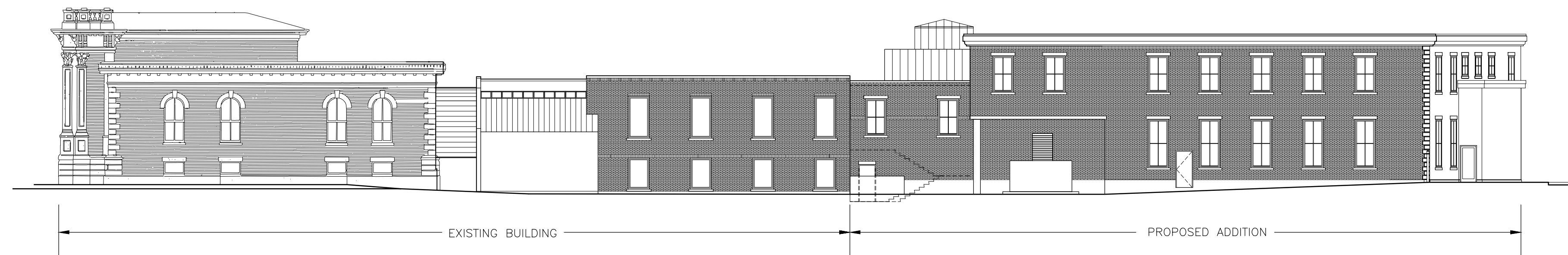

4 PROPOSED SOUTH ELEVATION

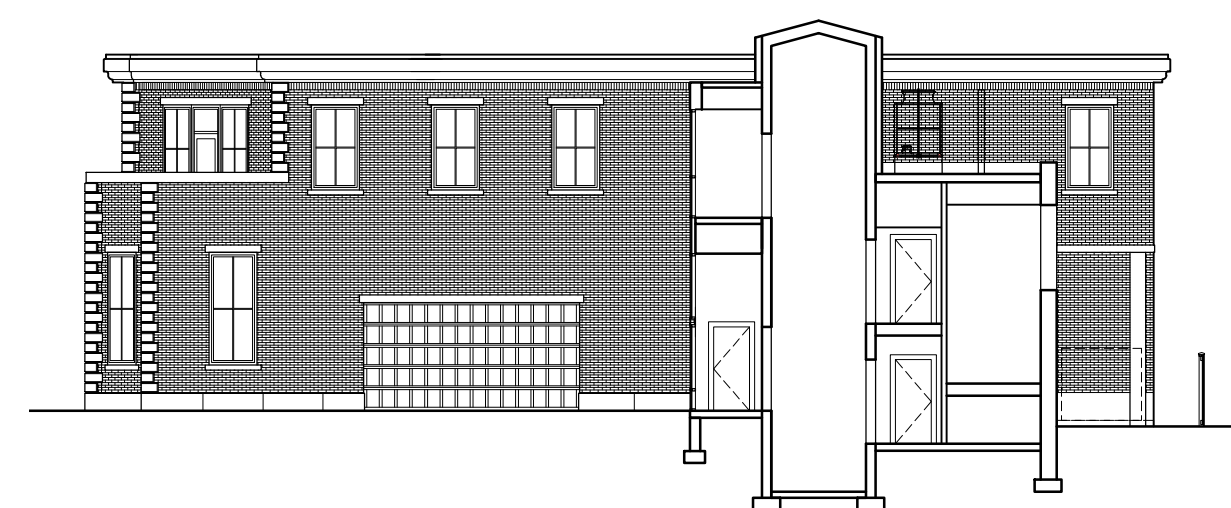

5 PROPOSED WEST ELEVATION/SECTION



6 PROPOSED NORTHEAST ELEVATION

IFS MAY 20  
REVISED  
SUBMISSION  
ARCHITECTURALS

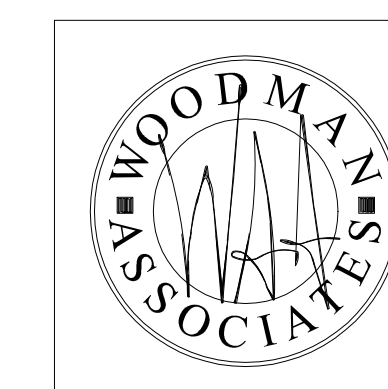





IFS MAY 20  
REVISED  
SUBMISSION  
ARCHITECTURALS



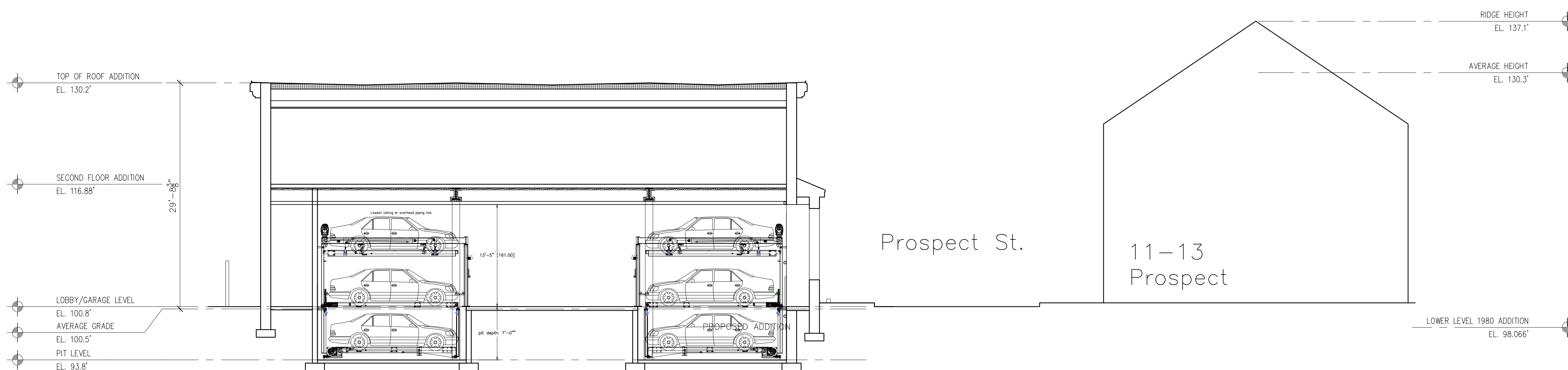

1 BUILDING SECTION

Prospect St.  
11-13  
Prospect

IFS MAY 20  
REVISED  
SUBMISSION  
ARCHITECTURALS

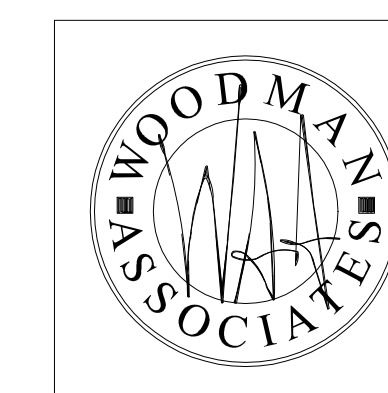

IFS MAY 20  
REVISED  
SUBMISSION  
ARCHITECTURALS

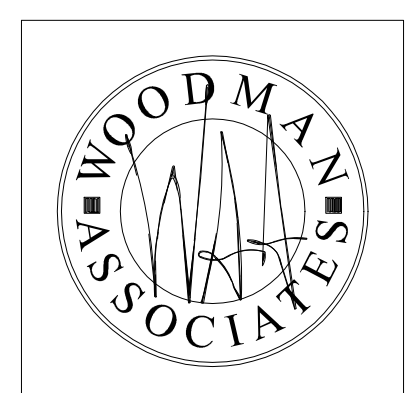

4.2

# PATHLIGHTS

## DOUBLE IMPACT

PROJECT NAME: \_\_\_\_\_ TYPE: \_\_\_\_\_



Low glare path lights lead the way through the out of doors, as built-ins or from freestanding bollards.

### ORDERING INFORMATION AND DRAWINGS - FIXTURE

FIXTURE	RATING	FLANGE FINISH			LUMEN PACKAGE	CCT
ISL2 Double Impact Spotlight	1 Dry / Damp (Non-Locking) 2 Wet (Locking)	<b>POWDER COAT FINISH</b> WH White BK Black AS Satin Silver AB Architectural Bronze CF Custom Finish *Consult Factory	<b>NATURAL FINISH</b> IG Industrial Gray SS Brushed Stainless Steel BR Brushed Bronze NB Natural Bronze	<b>PLATED FINISH</b> CH Chrome *Consult Factory PB Polished Oil-Rubbed Bronze *Consult Factory, not available for wet location MB Matte Oil-Rubbed Bronze *Consult Factory, not available for wet location	<b>BOLLARD</b> 86+ OR 400 Source Lumens ISL2 Delivered Lumens - 100	Z7 2700K Z8 3000K Z9 3500K Z10 4000K CC Custom Color Light Color Temp. _____ K *Custom gel/overlay option - will be removed at final Contact Product Support for guidance

- A LED**  
Regressed LED with slot aperture for glare-free, energy-efficient path and step lighting; suitable for dry / damp or wet applications. 4.5W DC LED (dimming by power supply).
  - B EFFECTS DEVICES**  
Provided with sealed polycarbonate linear diffusion lens; consult factory for availability of color gels, which may achieve custom color temperatures.
  - C LOCKING**  
Discretely hidden tamper-resistant set screws. Included with IP65 Wet location luminaire.
  - D GASKET**  
Foam gasket provided. Required for IP65 wet location applications only.
  - E RETENTION**  
Torsion spring clips secure fixture into back box, mounting plate, or appropriately sized cut-out.
- Available with Bollard mounting, please visit WEBSITE for additional information.
  - Stealth SSL1 and Impact ISL1 pathlights available, please visit WEBSITE for additional information.

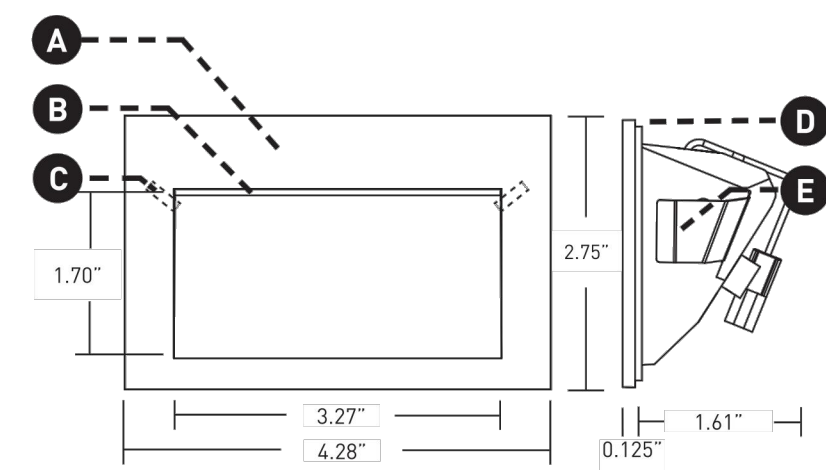

2 DECORATIVE POLE LIGHT TO BE ADDED TO MATCH EXISTING



3 EXISTING PARKING LOT POLE LIGHT TO REMAIN

1 WALL LIGHT