



Moulton Street



Cushing Avenue



Cushing Avenue



Back and side



Back

Existing Conditions

Newburyport Zoning Board of Appeals – Special Permit Application

Property Address - 8 Cushing Avenue

Applicant - Nathaniel Norton

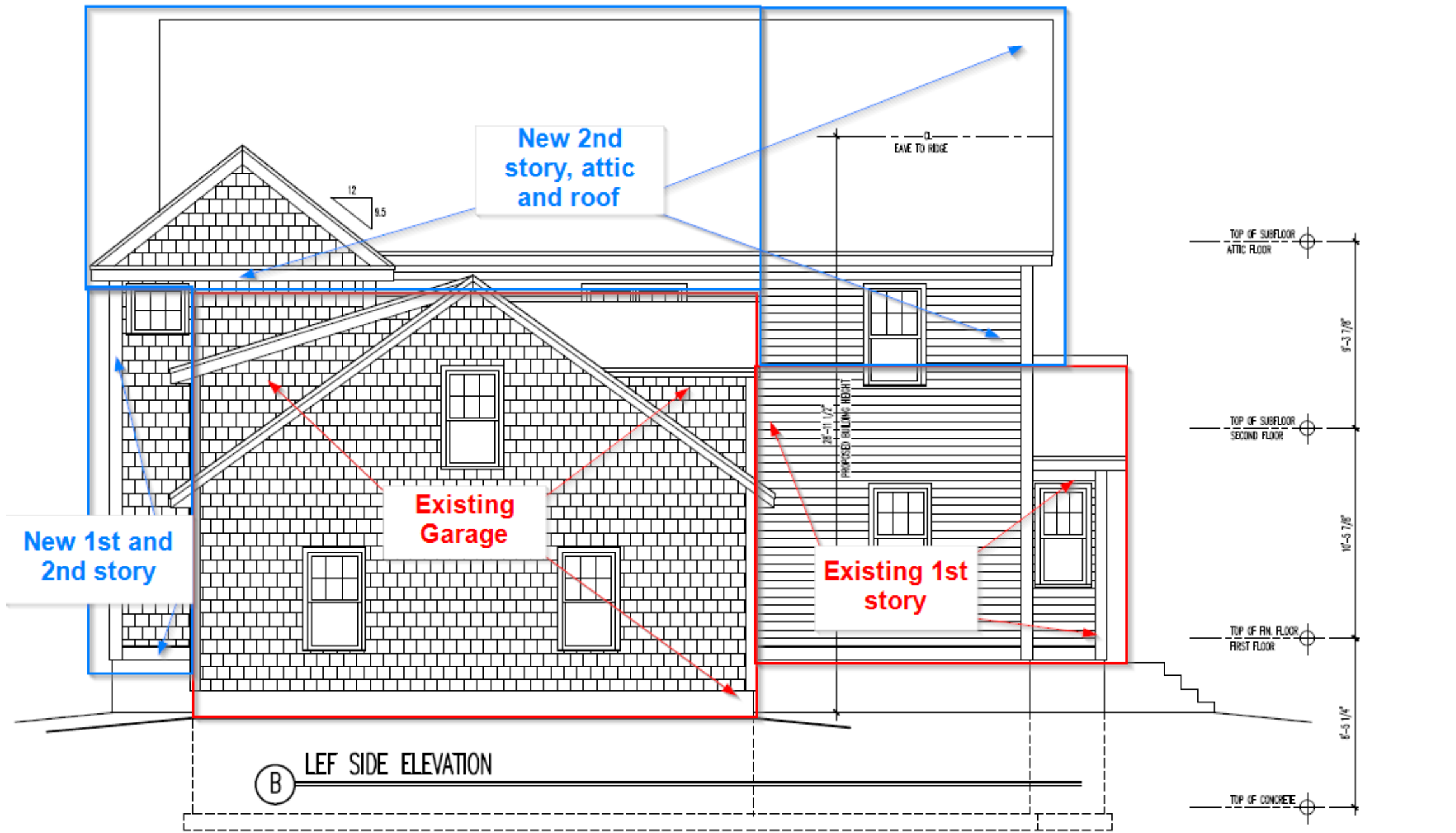

Existing 1st story – Retain walls, relocate and replace windows, re-side
 Existing garage – Replace siding and roof

Existing and Proposed Conditions

Newburyport Zoning Board of Appeals – Special Permit Application

Property Address - 8 Cushing Avenue

Applicant - Nathaniel Norton

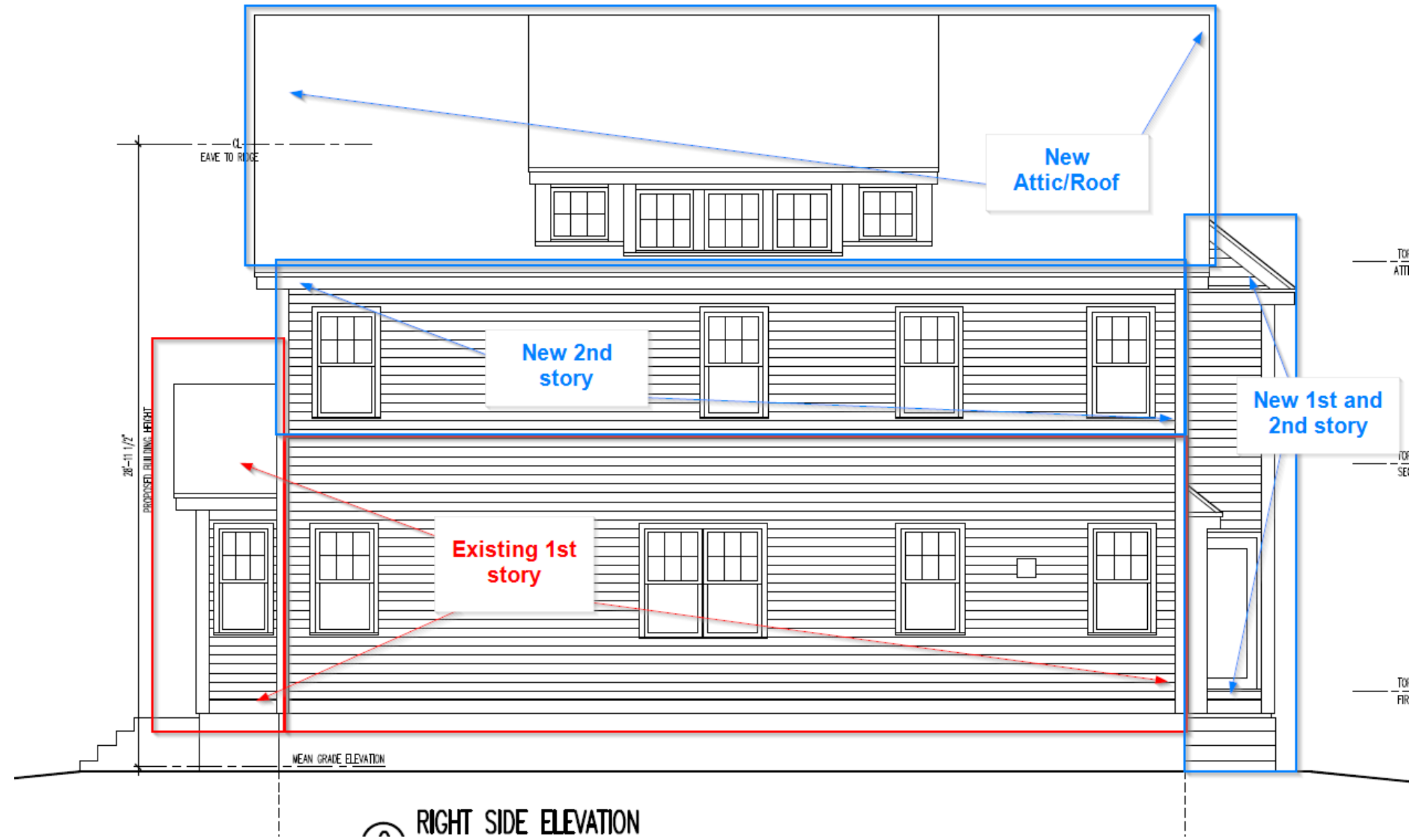

Existing 1st story – Retain walls, relocate and replace windows, re-side

Existing and Proposed Conditions

Newburyport Zoning Board of Appeals – Special Permit Application

Property Address - 8 Cushing Avenue

Applicant - Nathaniel Norton

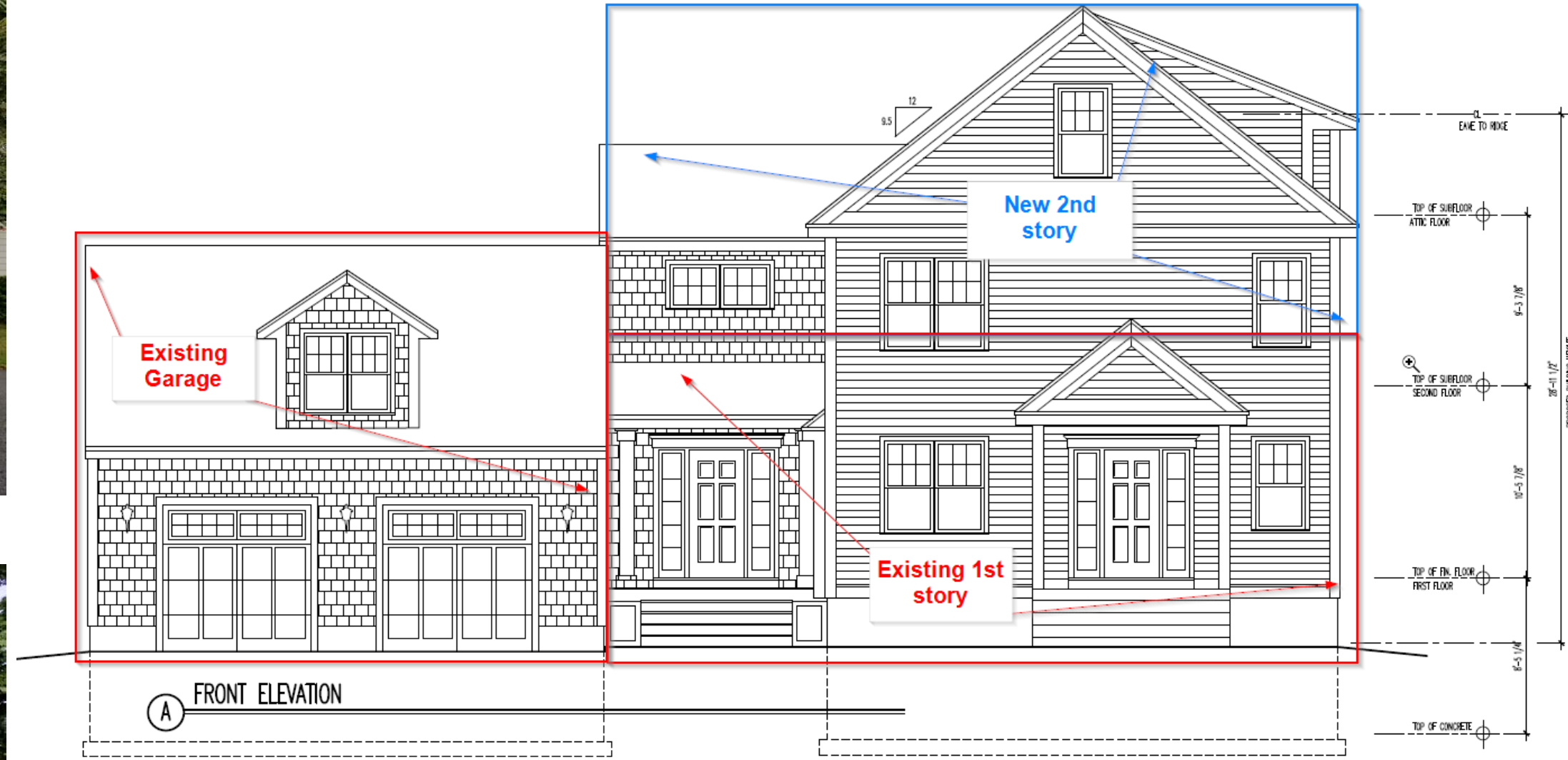

Existing 1st story – Retain walls, relocate and replace windows, re-side
 Existing garage – Replace siding and roof

Existing and Proposed Conditions

Newburyport Zoning Board of Appeals – Special Permit Application

Property Address - 8 Cushing Avenue

Applicant - Nathaniel Norton

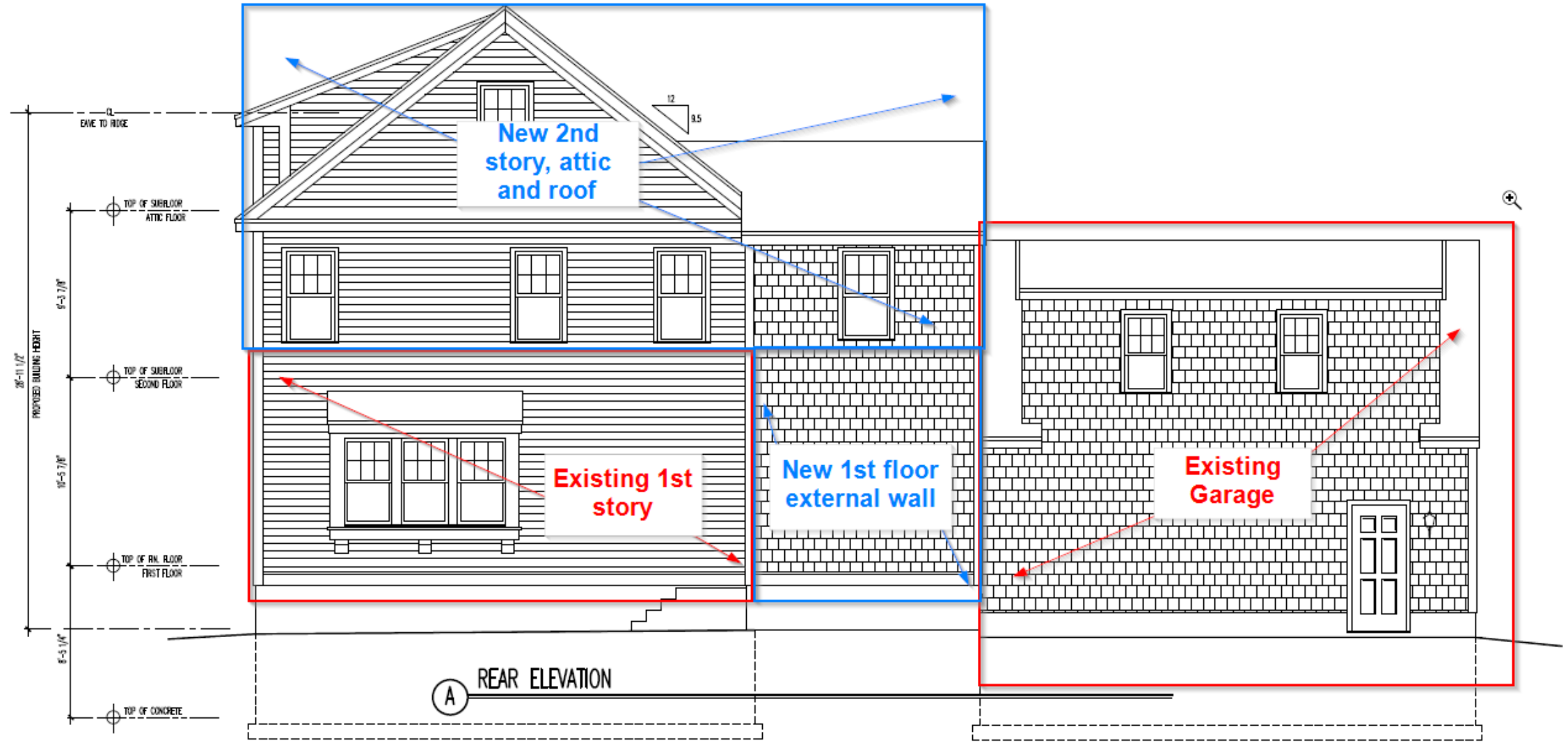

Existing 1st story – Retain walls, relocate and replace windows, re-side
 Existing garage – Replace siding and roof

Existing and Proposed Conditions

Newburyport Zoning Board of Appeals – Special Permit Application

Property Address - 8 Cushing Avenue

Applicant - Nathaniel Norton