

CO SUBMISSION PACKET -- FCC FORM 621

Approved by OMB
3060-1039
See instructions for
public burden estimates

Attachment 2. Site Information - Photographs

You are required to provide photographs and maps as part of this filing. Additional site information can be provided in an optional attachment.

Photograph Requirements:

Except in cases where no Historic Properties were identified within the Areas of Potential Effects, submit photographs as described below. Photographs should be in color, marked so as to identify the project, keyed to the relevant map or text, and dated; the focal length of the lens and the height of the camera should be noted. The source of any photograph included but not taken by the Applicant or its consultant (including copies of historic images) should be identified on the photograph.

- a. Photographs taken from the collocation site should show views from the proposed location in all directions. The direction (e.g., north, south, etc.) should be indicated on each photograph, and, as a group, the photographs should present a complete (360 degree) view of the area around the communications tower or non-tower structure.
- b. Photographs of all listed and eligible properties within the Areas of Potential Effects.
- c. If any listed or eligible properties are visible from the proposed collocation site, photographs looking at the site from each historic property. The approximate distance in feet (meters) between the site and the historic property should be included. If any listed or eligible properties are within the APE, photos looking at each historic property should be included.

Include aerial photos of the APE for visual effects, if available. There are a variety of publicly available websites that provide aerial photographs.

Please see the attached photographs, taken by EBI Consulting on July 13, 2022, unless otherwise noted. A photograph location map is included within this attachment.

Applicant's Name: T-Mobile USA
Project Name: Forrester Prof Bldg (L600)
Project Number: 4BNI531C

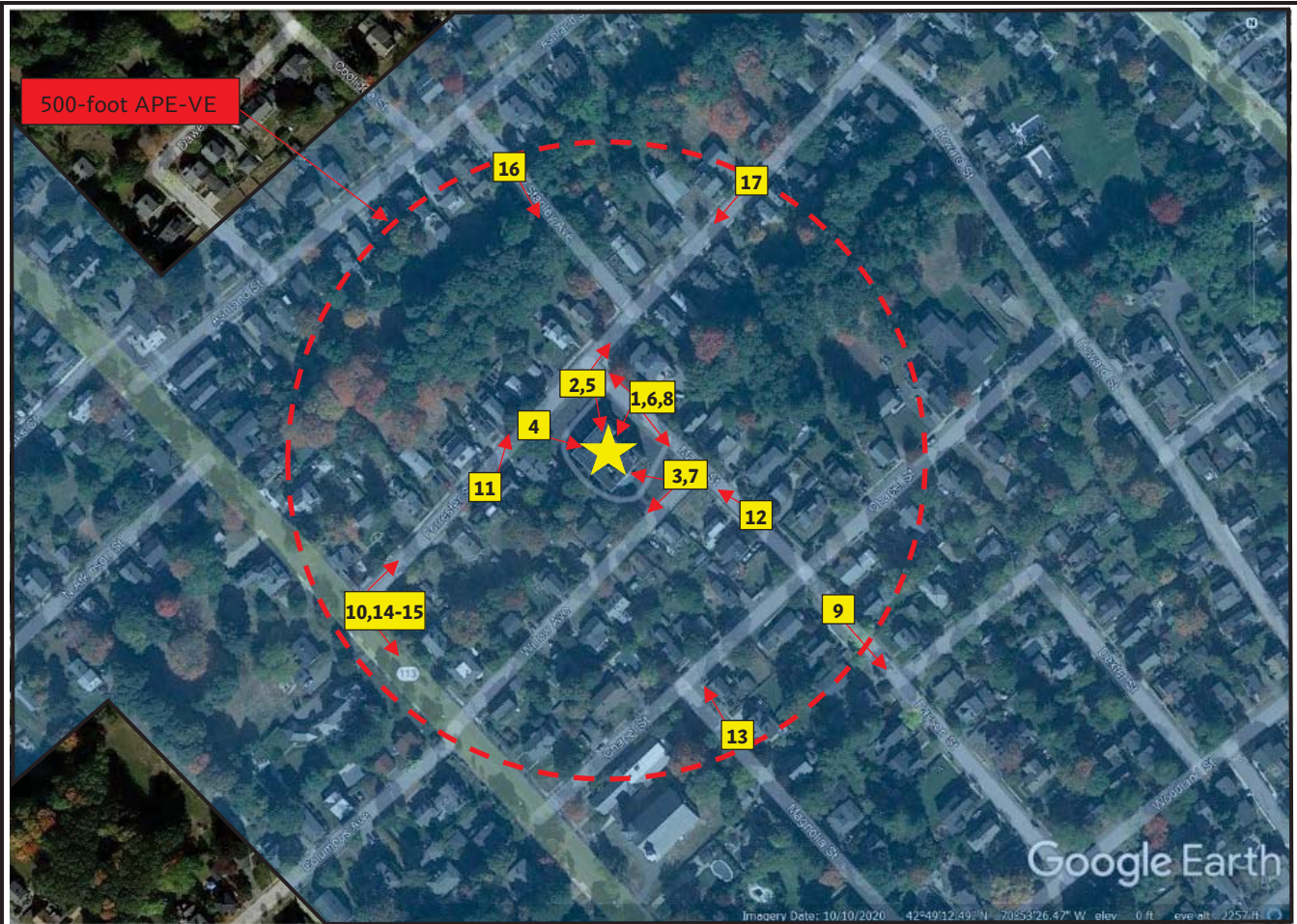

Photo Location Map

Arrow indicates the approximate location and direction in which the photograph was taken



Subject Property, Albert Currier School, 37 1/2 Forrester St, Newburyport, MA, NWB.I674



Newburyport Historic District, NWB.L/840024 | I

Applicant's Name: T-Mobile USA

Project Name: Forrester Prof Bldg (L600)

Project Number: 4BNI531C

CO SUBMISSION PACKET -- FCC FORM 621

Approved by OMB
3060-1039
See instructions for
public burden estimates



1. View of Subject Property, Albert Currier School (NWB.1674) looking southwest. Located within the Newburyport Historic District, NWB.L/84002411



2. View of Subject Property, Albert Currier School (NWB.1674) looking south.

Applicant's Name: T-Mobile USA
Project Name: Forrester Prof Bldg (L600)
Project Number: 4BNI531C

CO SUBMISSION PACKET -- FCC FORM 621

Approved by OMB
3060-1039
See instructions for
public burden estimates



3. View of Subject Property, Albert Currier School (NWB.1674) looking west.



4. View of Subject Property, Albert Currier School (NWB.1674) looking east.

Applicant's Name: T-Mobile USA
Project Name: Forrester Prof Bldg (L600)
Project Number: 4BNI531C

CO SUBMISSION PACKET -- FCC FORM 621

Approved by OMB
3060-1039
See instructions for
public burden estimates



5. View looking northeast from Subject Property, Albert Currier School (NWB.1674).



6. View looking southeast along Maple Street from Subject Property, Albert Currier School (NWB.1674).

Applicant's Name: T-Mobile USA
Project Name: Forrester Prof Bldg (L600)
Project Number: 4BNI531C

CO SUBMISSION PACKET -- FCC FORM 621

Approved by OMB
3060-1039
See instructions for
public burden estimates



7. View looking southwest along Willow Avenue from Subject Property, Albert Currier School (NWB.1674).



8. View looking northwest along Maple Street from Subject Property, Albert Currier School (NWB.1674).

Applicant's Name: T-Mobile USA

Project Name: Forrester Prof Bldg (L600)

Project Number: 4BNI531C

CO SUBMISSION PACKET -- FCC FORM 621

Approved by OMB
3060-1039
See instructions for
public burden estimates



9. View of Newburyport Historic District (NWB.L) looking southeast along Payson Street.



10. View of Newburyport Historic District (NWB.L) looking southeast along High Street.

Applicant's Name: T-Mobile USA
Project Name: Forrester Prof Bldg (L600)
Project Number: 4BNI531C

CO SUBMISSION PACKET -- FCC FORM 621

Approved by OMB
3060-1039
See instructions for
public burden estimates



11. View of Newburyport Historic District (NWB.L) looking northeast along Forrester Street.



12. View from Newburyport Historic District (NWB.L) looking northwest towards Subject Property (located within district) at a distance of approximately 150 feet.

Applicant's Name: T-Mobile USA
Project Name: Forrester Prof Bldg (L600)
Project Number: 4BNI531C

CO SUBMISSION PACKET -- FCC FORM 621

Approved by OMB
3060-1039
See instructions for
public burden estimates



13. View looking northwest towards Subject Property (red arrow) from APE-VE at a distance of approximately 500 feet.

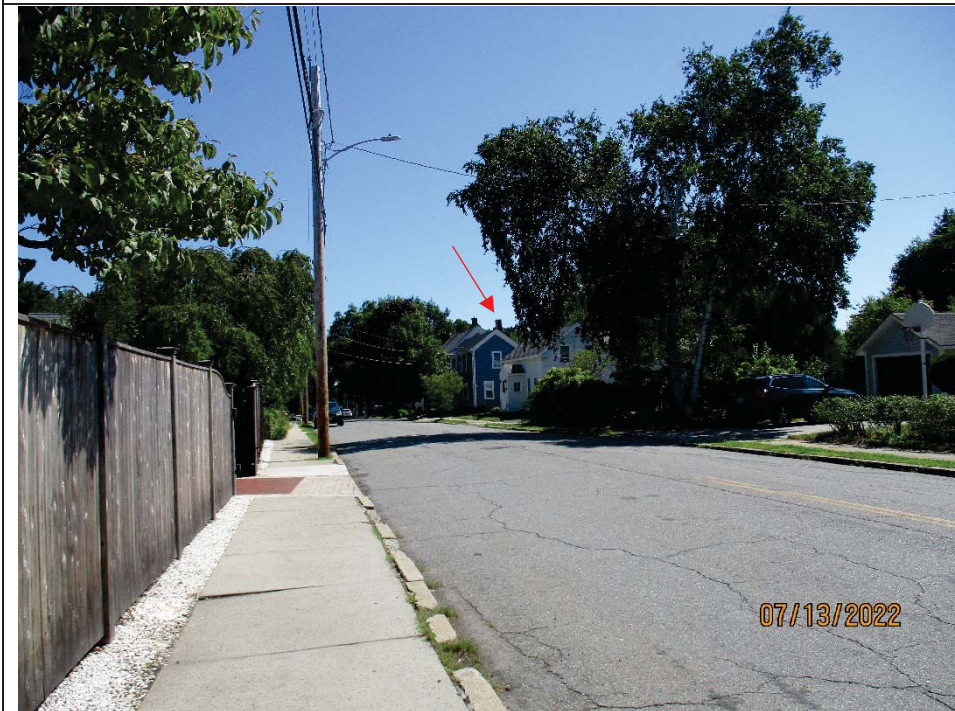

14. View looking northwest towards Subject Property (red arrow indicates visible antenna enclosure) from APE-VE at a distance of approximately 500 feet.

Applicant's Name: T-Mobile USA
Project Name: Forrester Prof Bldg (L600)
Project Number: 4BNI531C

CO SUBMISSION PACKET -- FCC FORM 621

Approved by OMB
3060-1039
See instructions for
public burden estimates



15. Close up of view looking northwest towards Subject Property (red arrow indicates visible antenna enclosure) from APE-VE at a distance of approximately 500 feet.



16. Close up of view looking southeast towards Subject Property (not visible) from APE-VE at a distance of approximately 500 feet.

Applicant's Name: T-Mobile USA
Project Name: Forrester Prof Bldg (L600)
Project Number: 4BNI531C

CO SUBMISSION PACKET -- FCC FORM 621

Approved by OMB
3060-1039
See instructions for
public burden estimates



17. Close up of view
looking southwest
towards Subject
Property (not
visible) from APE-
VE at a distance of
approximately 500
feet.

Applicant's Name: T-Mobile USA
Project Name: Forrester Prof Bldg (L600)
Project Number: 4BNI531C