

A Garage Renovation/Addition to the Home of:

# Bill and Sally Green

40 Middle Street  
Newburyport, MA 01950

## Letter of Support

To Whom It May Concern:

I, Michael Michael

have reviewed the plans for the Garage Renovation/Second Floor Addition to the home of Bill and Sally Green on 40 Middle Street in Newburyport, and I

have no objections to these plans.

\* See Attached REVISIONS with Sky lights - Exhibit A  
Thanks very much,



(signed)

36 Middle St. Newburyport MA  
(address)

6/30/21  
(date)



**40 Middle Street - Existing View from the Street**

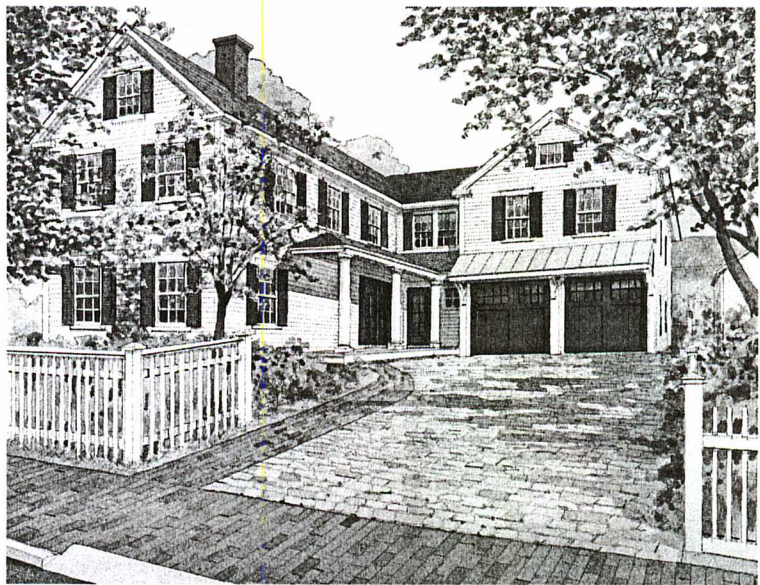

**40 Middle Street - Proposed View from the Street**

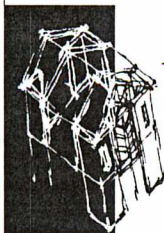
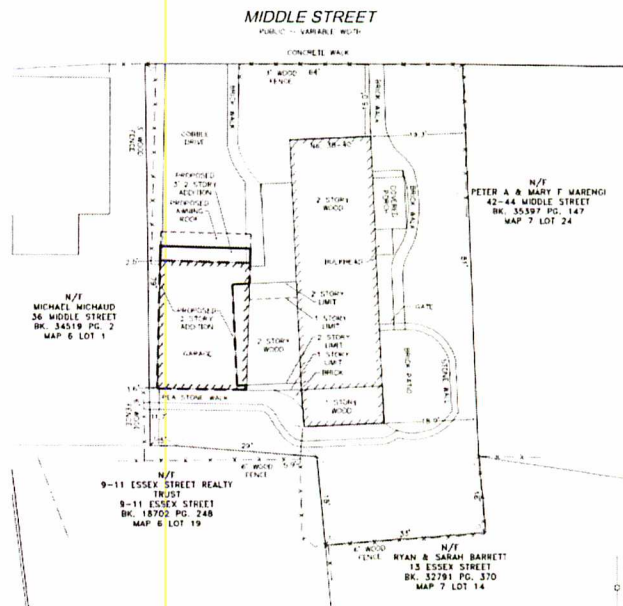

**KEERY**  
design | LLC

T | 978.395.5710

■ 437 Merrimac Street  
Newburyport, MA 01950

Exhibit A

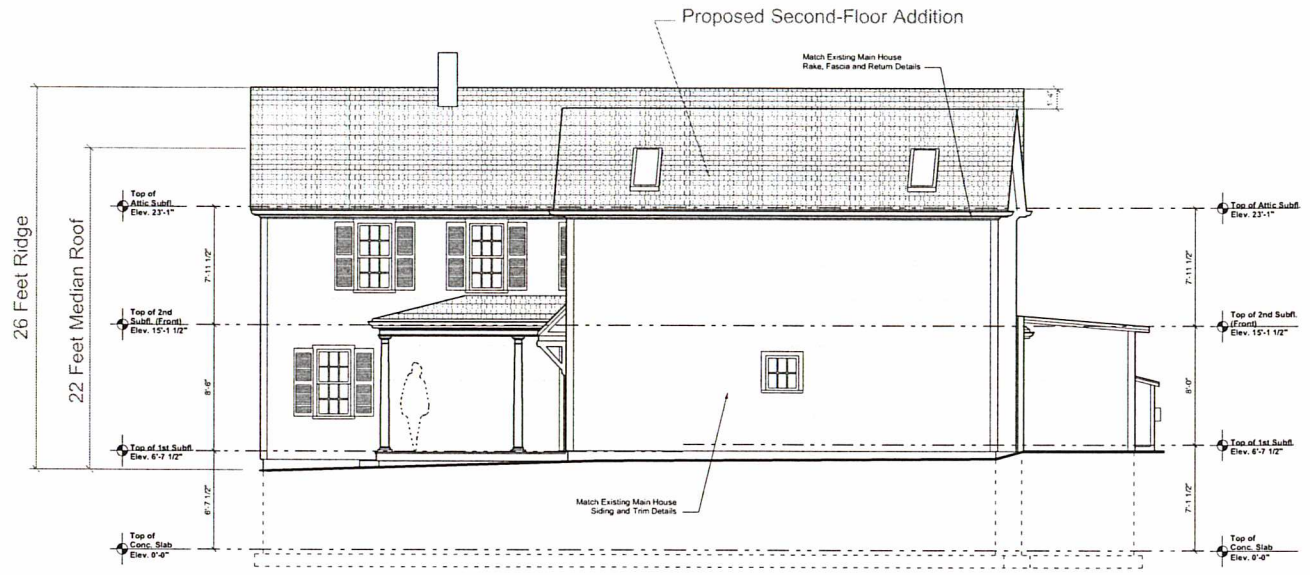

Proposed West Elevation

Scale: 1/4" = 1'-0"

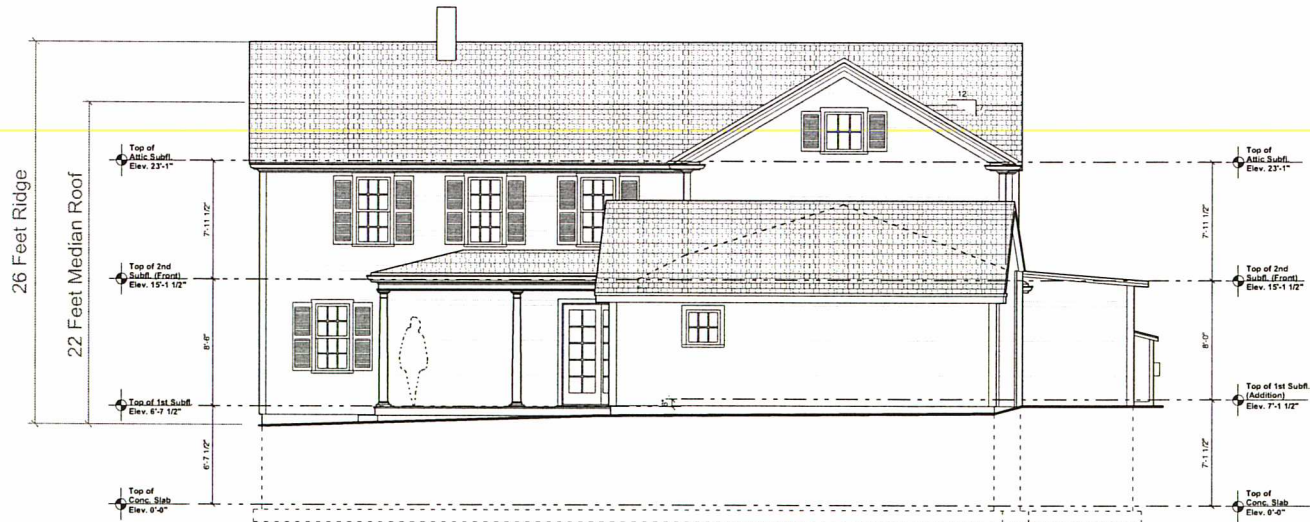

Existing West Elevation

Scale: 1/4" = 1'-0"

Revisions:

**KEERY**  
DESIGN | LLC  
437 Atlantic Street  
Newburyport, Massachusetts 01950  
781.935.5271



**DESIGN**  
**DEVELOPMENT**

Additions and Renovations to the Home of  
**Bill and Sally Green**  
40 Middle Street  
Newburyport, MA 01950

**Existing and Proposed**  
**West Elevation**  
Project No. 20014 Date: June 29, 2021  
Scale: 1/8" = 1'-0"

**A3**