

**Second Floor Construction Plan**

Scale: 1/4" = 1'-0"

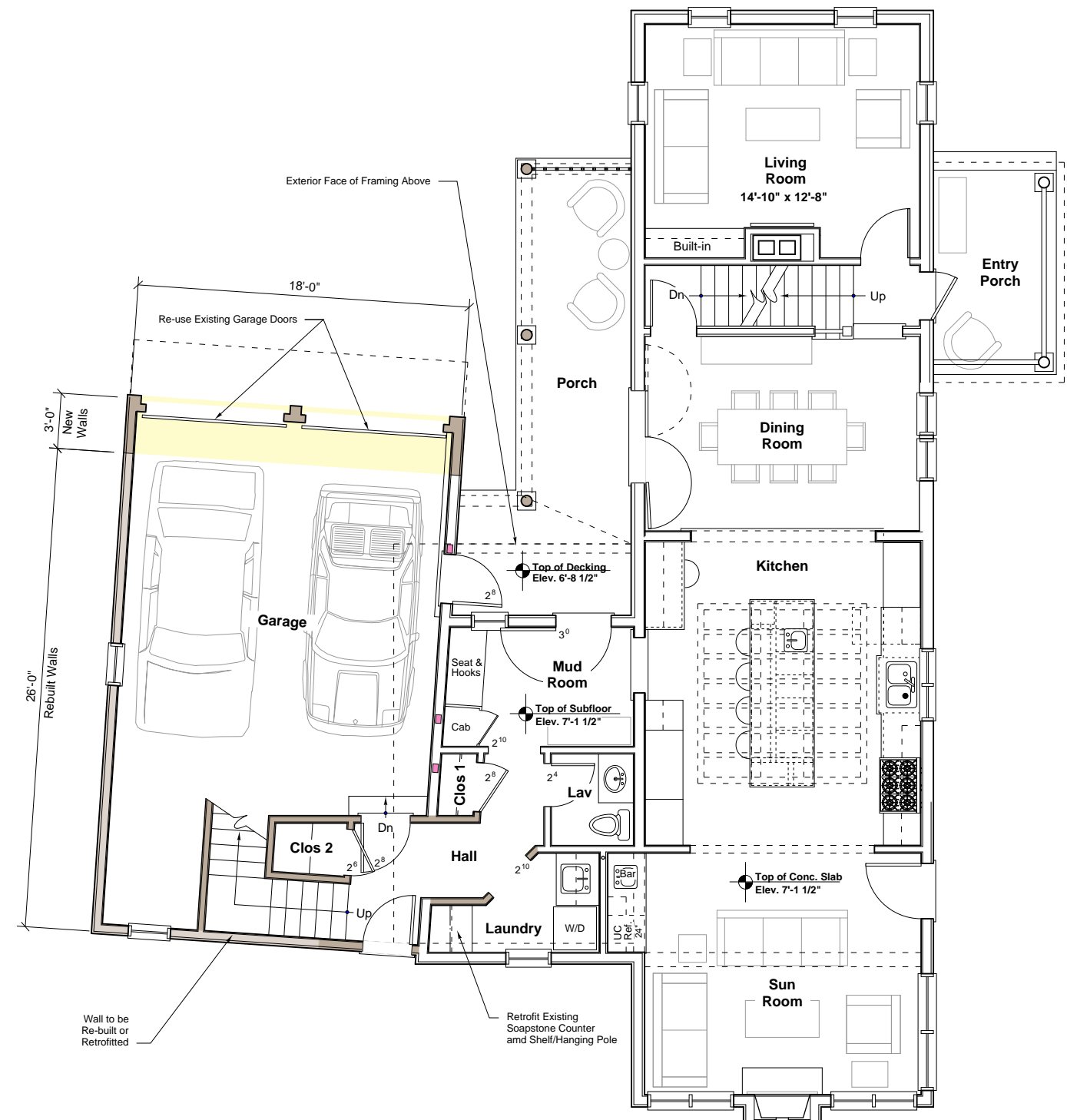

**First Floor Construction Plan**

Scale: 1/4" = 1'-0"

Revisions

**KEERY**  
design | llc  
437 Merrimac Street  
Newburyport, Massachusetts 01950  
978/395-5710

**DESIGN  
DEVELOPMENT**

Additions and Renovations to the home of:  
**Bill and Sally Green**  
40 Middle Street  
Newburyport, MA 01950

**First and Second Floor  
Construction Plans**

Date: June 29, 2021

Scale: 1/8" = 1'-0"

Project No. 20014

**A1**



**Existing South Elevation**

Scale: 1/4" = 1'-0"

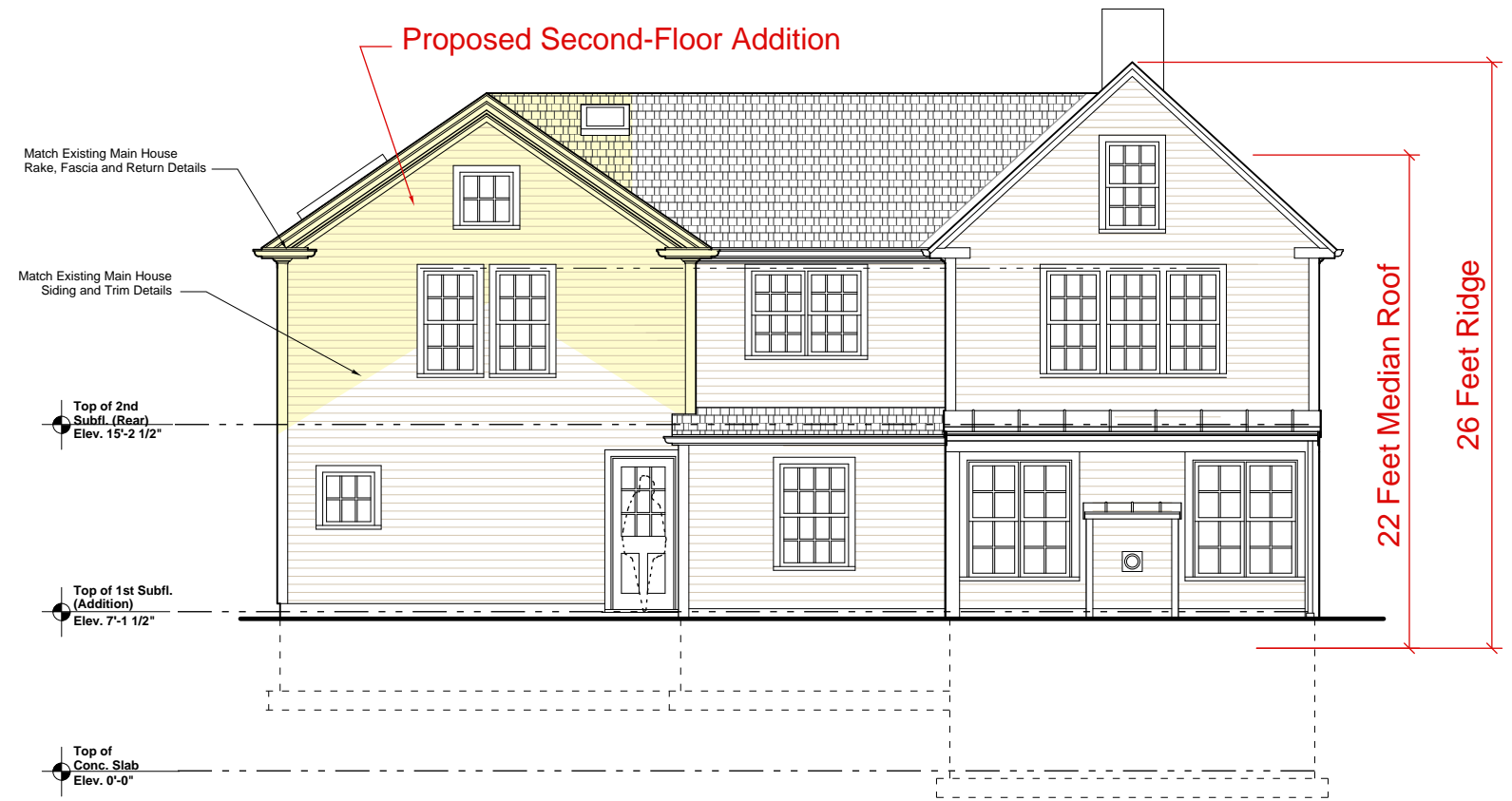

**Proposed South Elevation**

Scale: 1/4" = 1'-0"



**Existing North Elevation**

Scale: 1/4" = 1'-0"

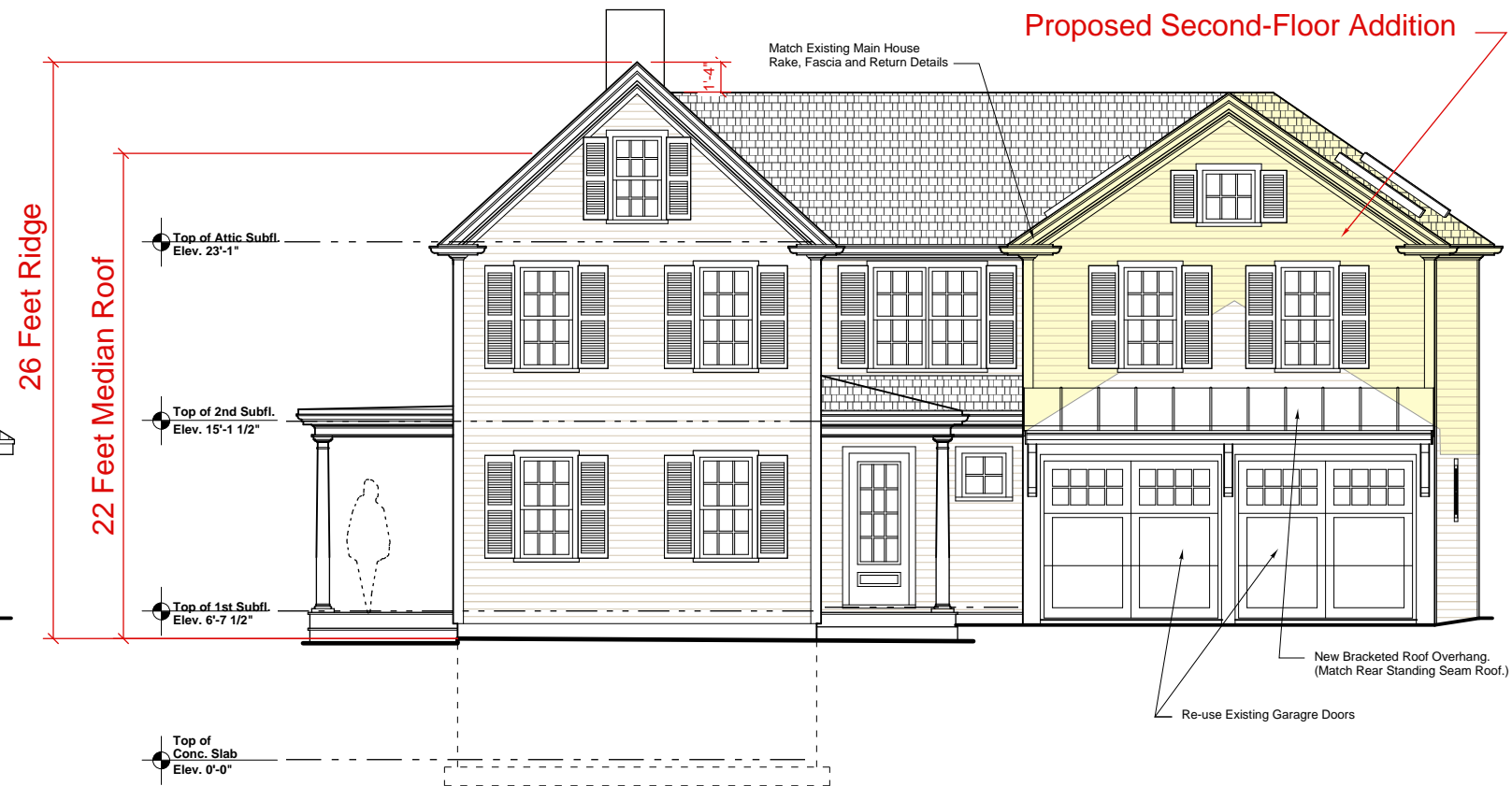

**Proposed North Elevation**

Scale: 1/4" = 1'-0"

Revisions:

**KEERY**  
design | llc  
437 Merrimac Street  
Newburyport, Massachusetts 01950  
978/395-5710



**DESIGN  
DEVELOPMENT**

Additions and Renovations to the home of:  
**Bill and Sally Green**  
40 Middle Street  
Newburyport, MA 01950

**Existing and Proposed  
North and South Elevations**  
Project No. 20014  
Date: June 29, 2021  
Scale: 1/8" = 1'-0"

**A2**

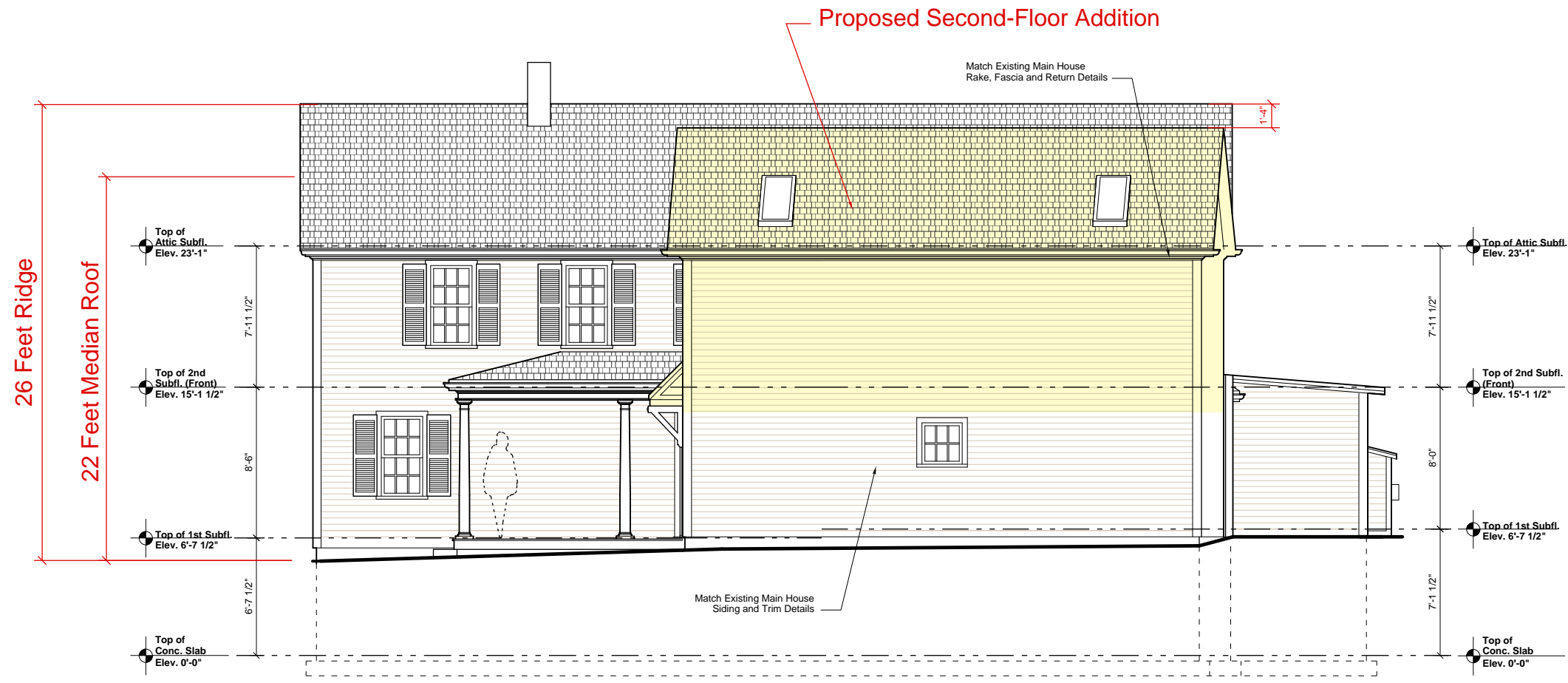

**Proposed West Elevation**

Scale: 1/4" = 1'-0"

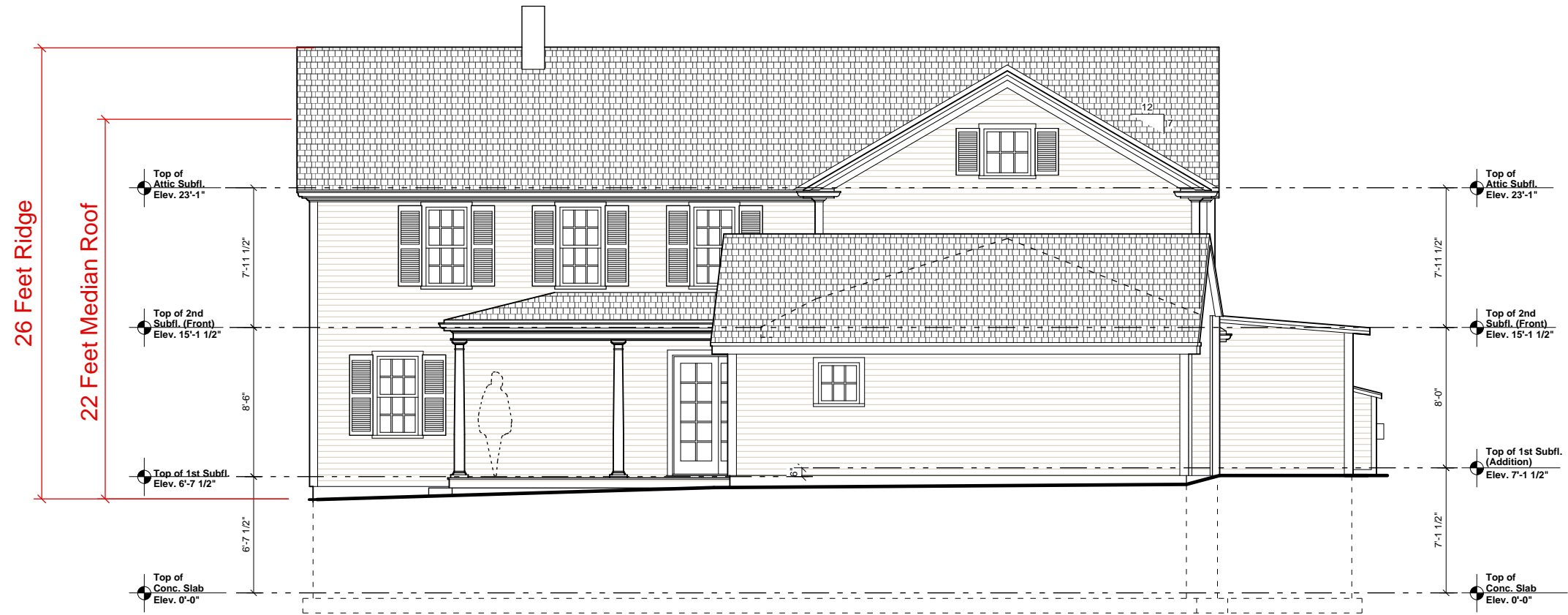

**Existing West Elevation**

Scale: 1/4" = 1'-0"

Revisions:

**KEERY**  
design | llc  
437 Merrimac Street  
Newburyport, Massachusetts 01950  
978/395-5710

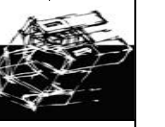

**DESIGN  
DEVELOPMENT**

Additions and Renovations to the home of:  
**Bill and Sally Green**  
40 Middle Street  
Newburyport, MA 01950

**Existing and Proposed  
West Elevation**

Project No. 20014      Scale: 1/8" = 1'-0"      Date: June 29, 2021

**A3**