

Second Floor Demolition Plan
Scale: 1/4" = 1'-0"

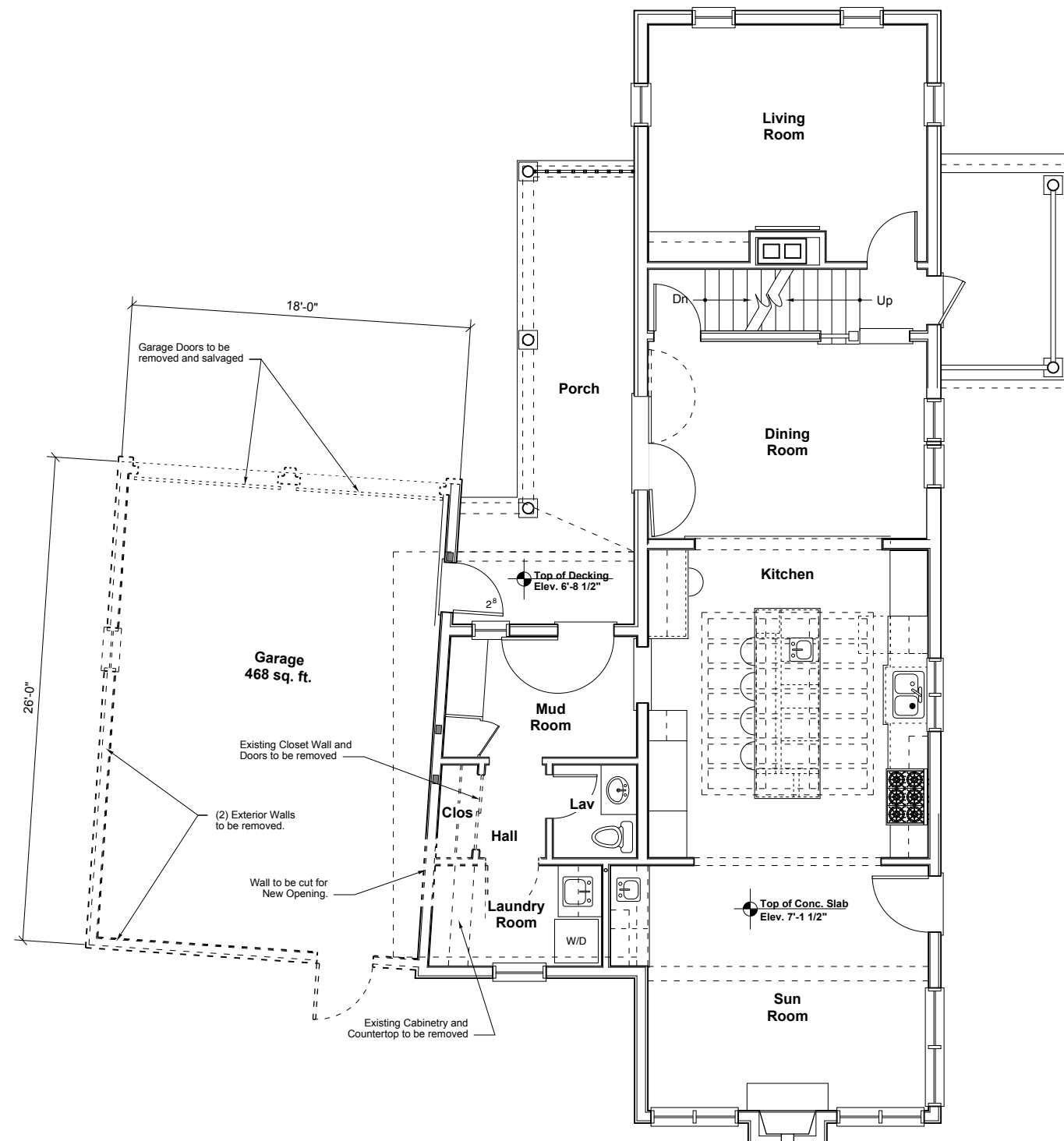

First Floor Demolition Plan
Scale: 1/4" = 1'-0"

Revisions

KEERY
design | LLC
437 Merrimac Street
Newburyport, Massachusetts 01950
978/395-5710

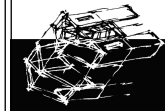

**DESIGN
DEVELOPMENT**

Additions and Renovations to the home of:

Bill and Sally Green
40 Middle Street
Newburyport, MA 01950

**First and Second Floor
Demolition Plans**

Project No. 20014 Scale: 1/8" = 1'-0" Date: June 22, 2021

D1

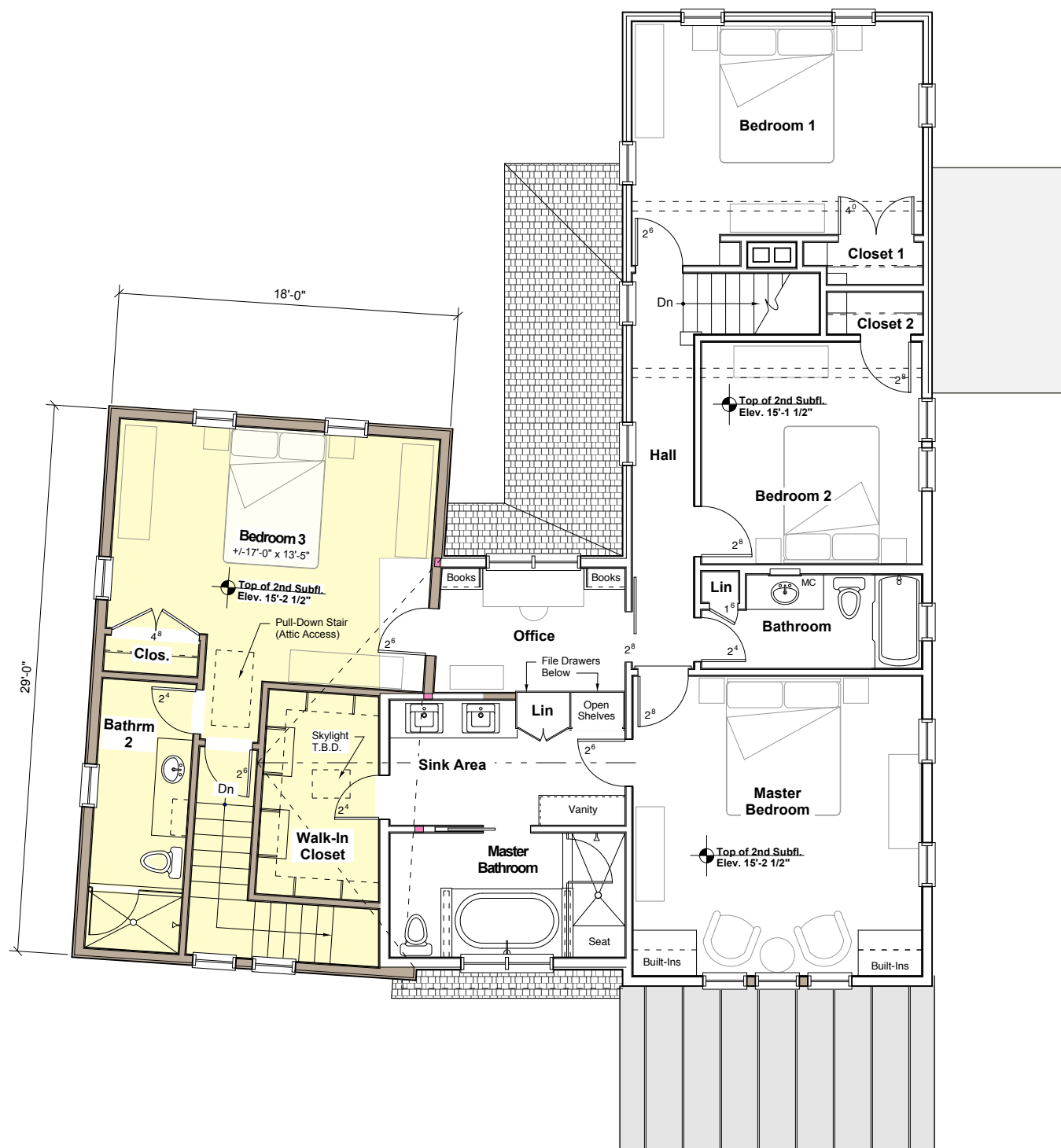
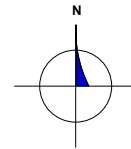

Second Floor Construction Plan

Scale: 1/4" = 1'-0"

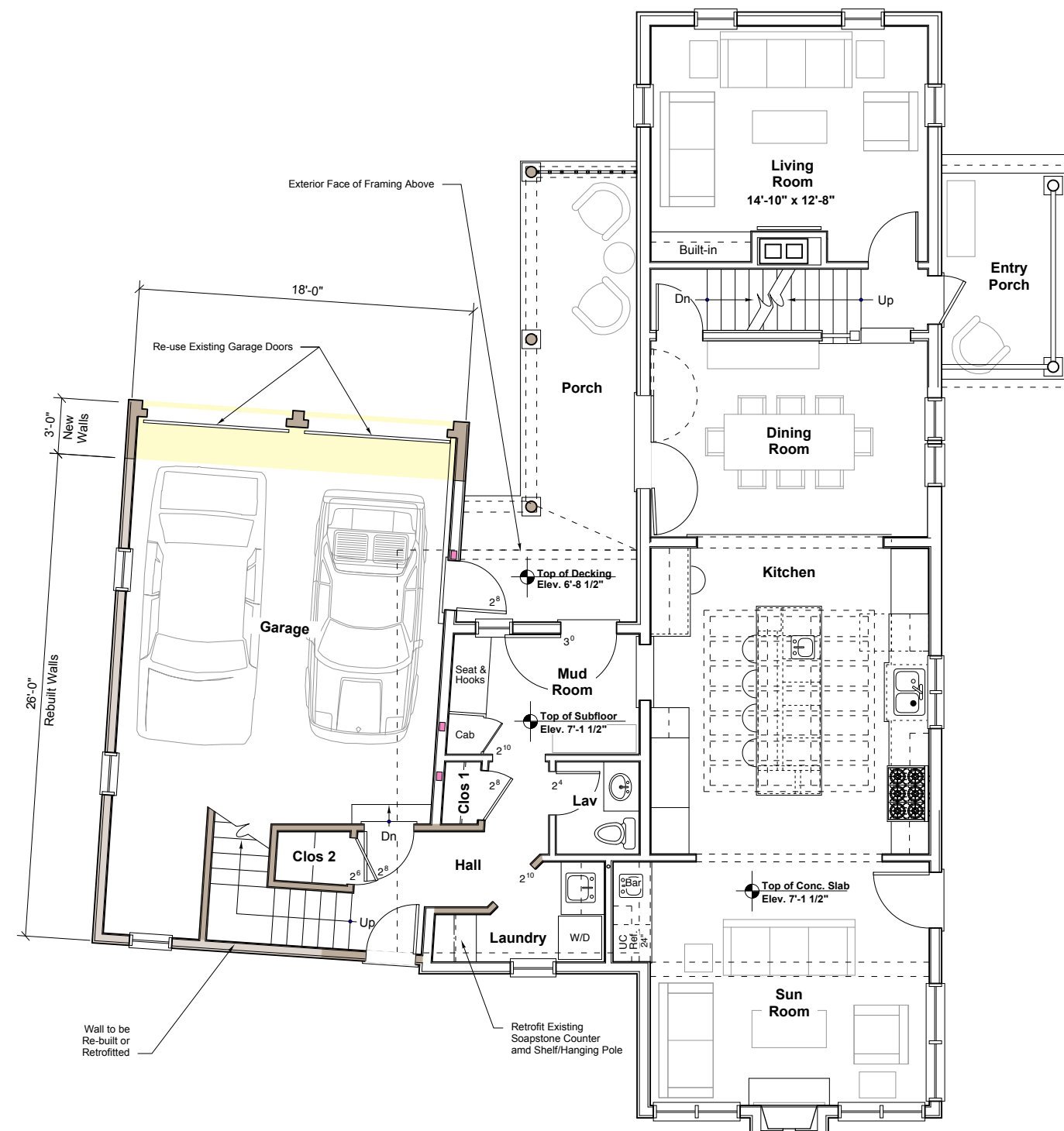

First Floor Construction Plan

Scale: 1/4" = 1'-0"

Revisions

KEERY
design | LLC
437 Merrimac Street
Newburyport, Massachusetts 01950
978/395-5710

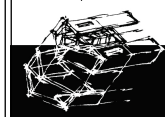

**DESIGN
DEVELOPMENT**

Additions and Renovations to the home of:
Bill and Sally Green
40 Middle Street
Newburyport, MA 01950

**First and Second Floor
Construction Plans**
Project No. 20014
Date: June 22, 2021
Scale: 1/8" = 1'-0"

A1

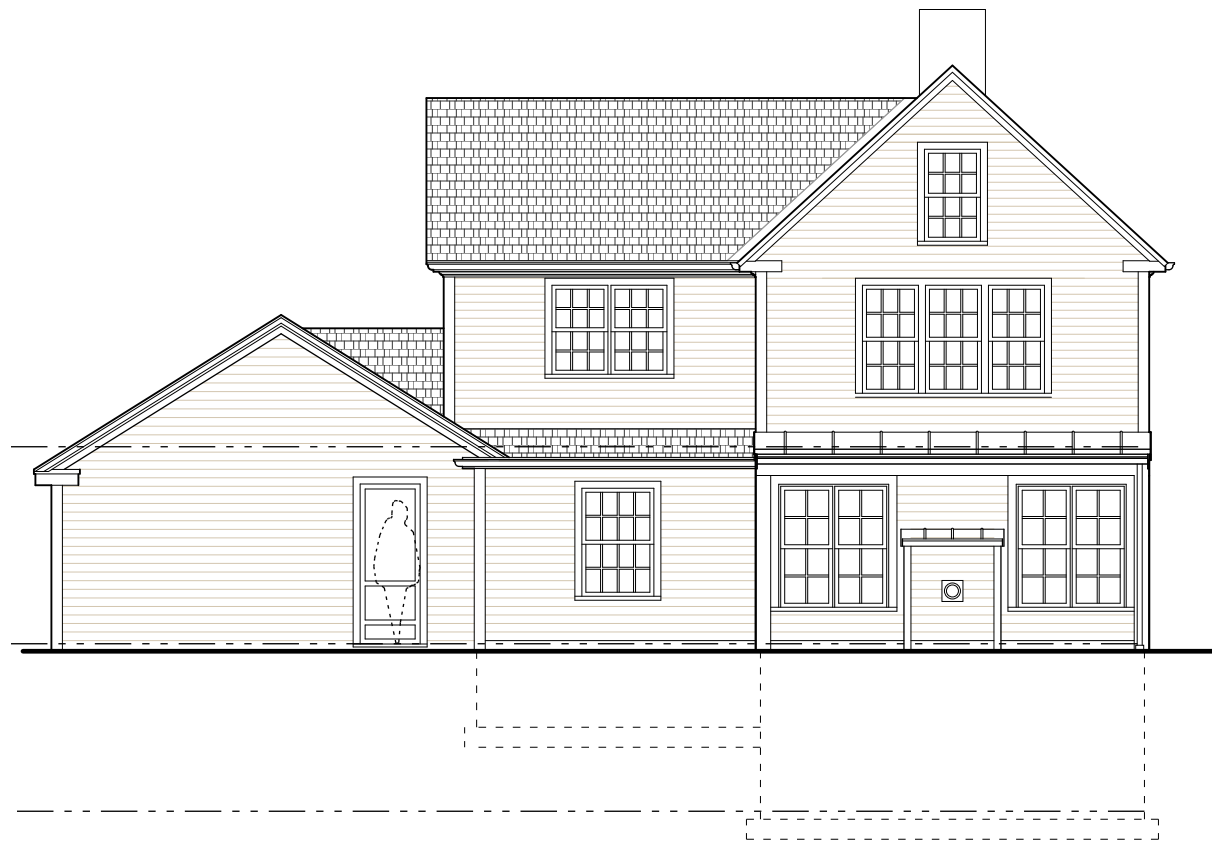

Existing South Elevation

Scale: 1/4" = 1'-0"

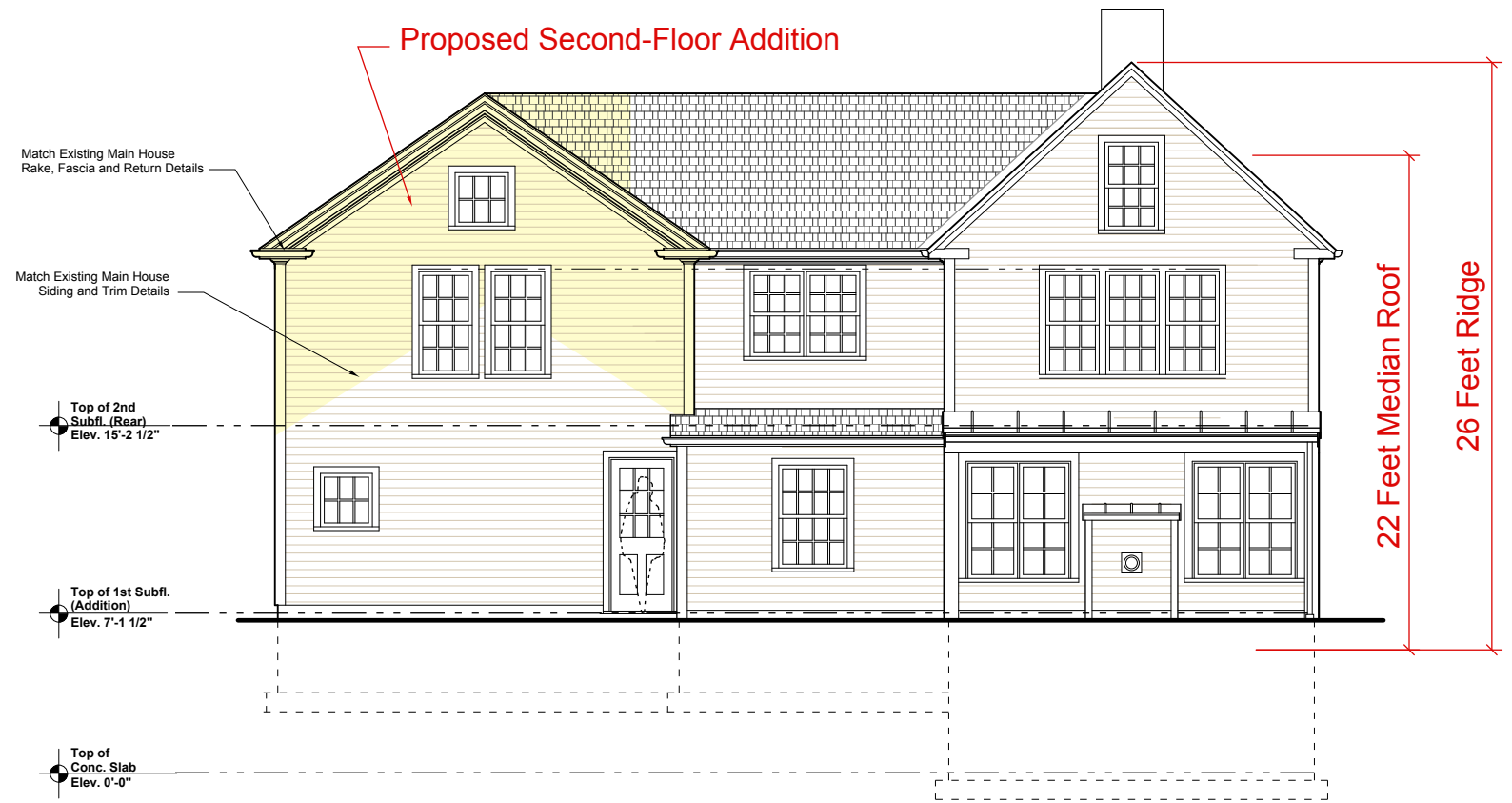

Proposed South Elevation

Scale: 1/4" = 1'-0"



Existing North Elevation

Scale: 1/4" = 1'-0"

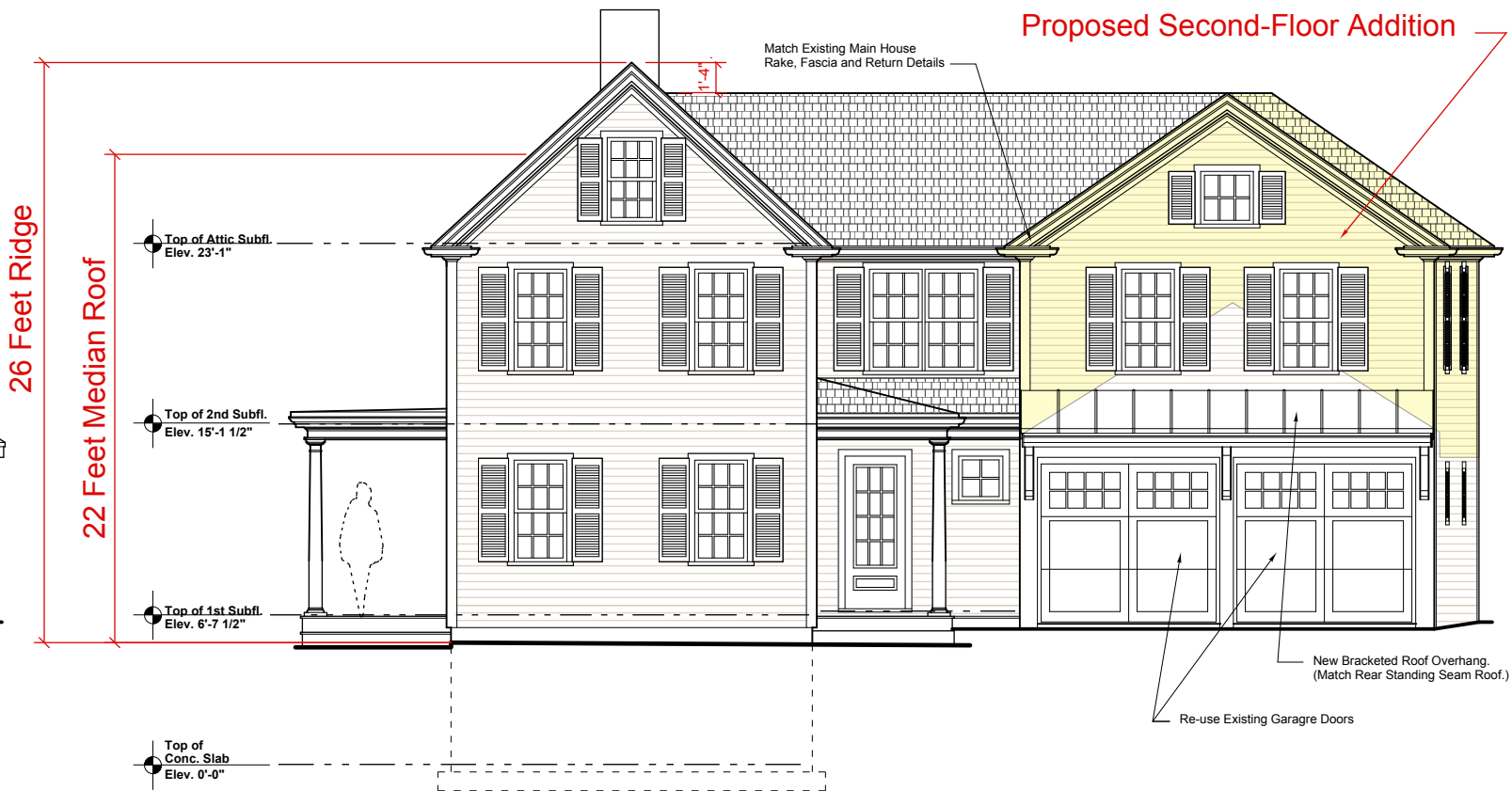

Proposed North Elevation

Scale: 1/4" = 1'-0"

Revisions:

KEERY
design | LLC
437 Merrimac Street
Newburyport, Massachusetts 01950
978/395-5710

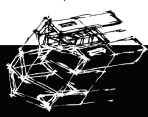

**DESIGN
DEVELOPMENT**

Additions and Renovations to the home of:

Bill and Sally Green
40 Middle Street
Newburyport, MA 01950

**Existing and Proposed
North and South Elevations**

Project No. 20014
Scale: 1/8" = 1'-0"
Date: June 22, 2021

A2

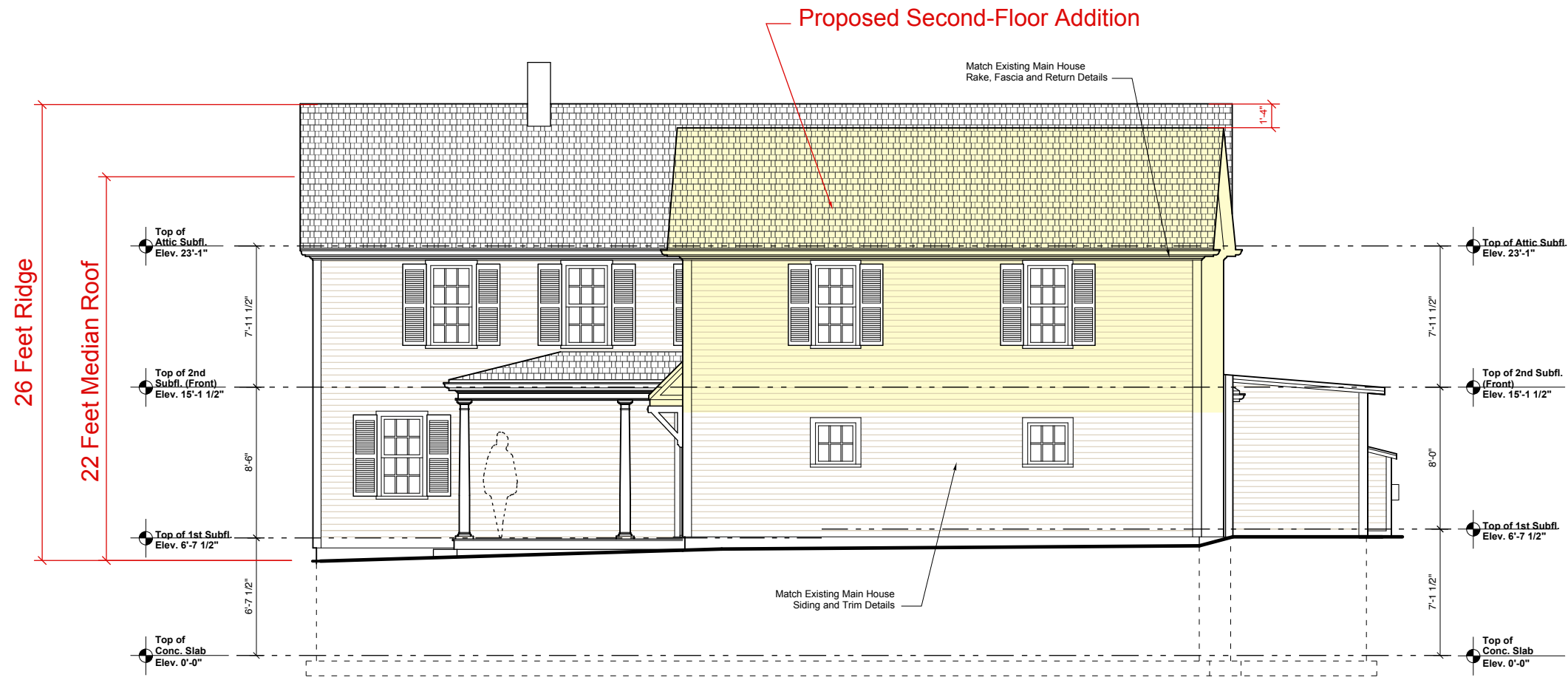

Proposed West Elevation

Scale: 1/4" = 1'-0"

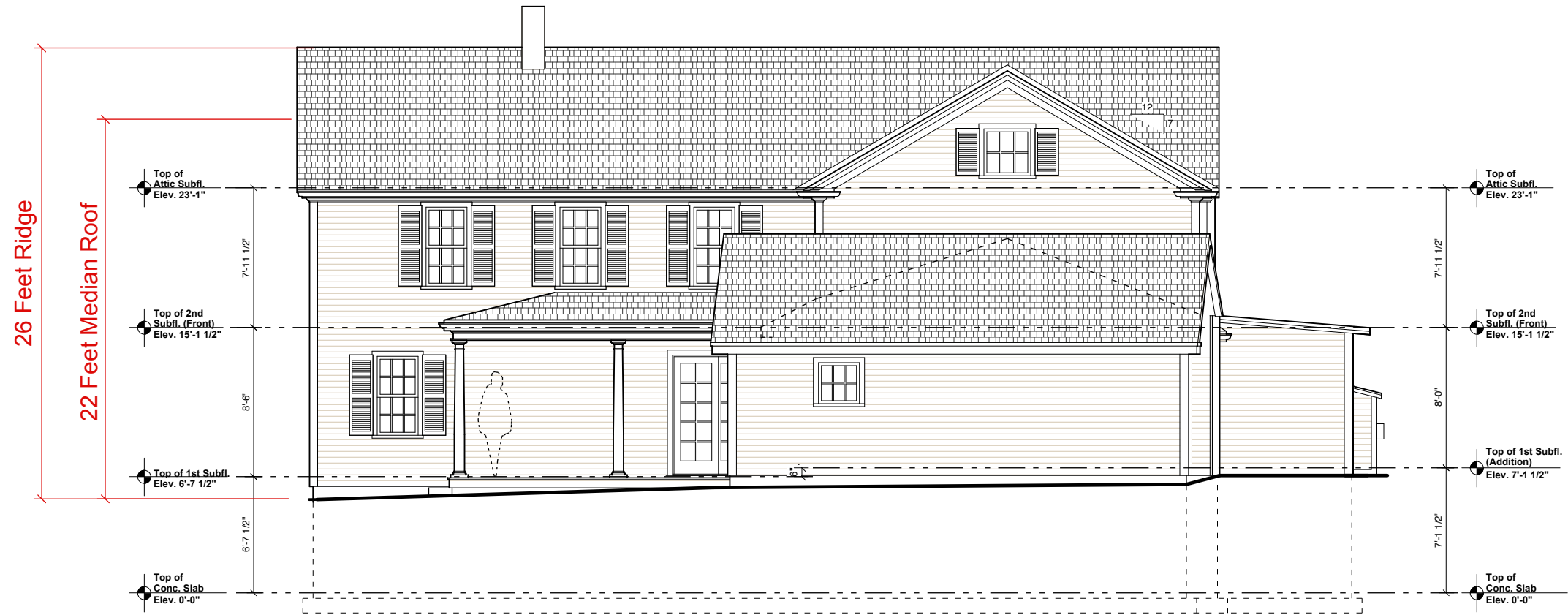

Existing West Elevation

Scale: 1/4" = 1'-0"

Revisions:

KEERY
design | LLC
437 Merrimac Street
Newburyport, Massachusetts 01950
978/395-5710

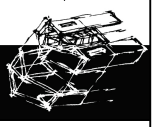

**DESIGN
DEVELOPMENT**

Additions and Renovations to the home of:

Bill and Sally Green
40 Middle Street
Newburyport, MA 01950

**Existing and Proposed
West Elevation**

Project No. 20014 Scale: 1/8" = 1'-0" Date: June 22, 2021

A3



Proposed East Elevation (NO CHANGES)
 Scale: 1/4" = 1'-0"



Existing East Elevation
 Scale: 1/4" = 1'-0"

Revisions:

KEERY design | LLC
 437 Merrimac Street
 Newburyport, Massachusetts 01950
 978/395-5710

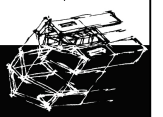

DESIGN DEVELOPMENT

Additions and Renovations to the home of:
Bill and Sally Green
 40 Middle Street
 Newburyport, MA 01950

Existing and Proposed East Elevation
 Project No. 20014
 Scale: 1/8" = 1'-0"
 Date: June 22, 2021

A4