



EXISTING - BARN
STREET VIEW



EXISTING - BARN
FRONT / LEFT



EXISTING - BARN
STREET VIEW



EXISTING - BARN
REAR / RIGHT



Kaminski Residence
Additions/Renovations
339 High Street, Newburyport

Date	Notes	Drawn by
4-3-18	SCHEMATIC	NORMAN
4-1-18	HISTORIC PLING	NORMAN

Ownership of Design
Only an independent builder or owner approved in writing by Cummings Architects (Cummings) is authorized to use these drawings. Such approved person agrees that all drawings and associated materials furnished by Cummings, to such person shall be deemed to be loaned by Cummings, to such person for a single identified parcel of land as described on these documents. Cummings designs are proprietors use are any modified plans derived from this document.

Approved person by Cummings agrees that he/she will not permit these drawings to be utilized by unauthorized persons for construction or sales purposes, nor will such person permit these drawings to be reproduced or copied, either wholly or partially unless written permission is obtained from Cummings.



Kaminski Residence
 Additions/Renovations

339 High Street, Newburyport

Date	Notes	Drawn by
2-5-18	BARN PLAN	JOE
2-28-18	SCHEMATIC	NORMAN
3-2-18	SCHEMATIC	NORMAN
3-7-18	SCHEMATIC	NORMAN
4-1-18	HISTORIC PLING	NORMAN

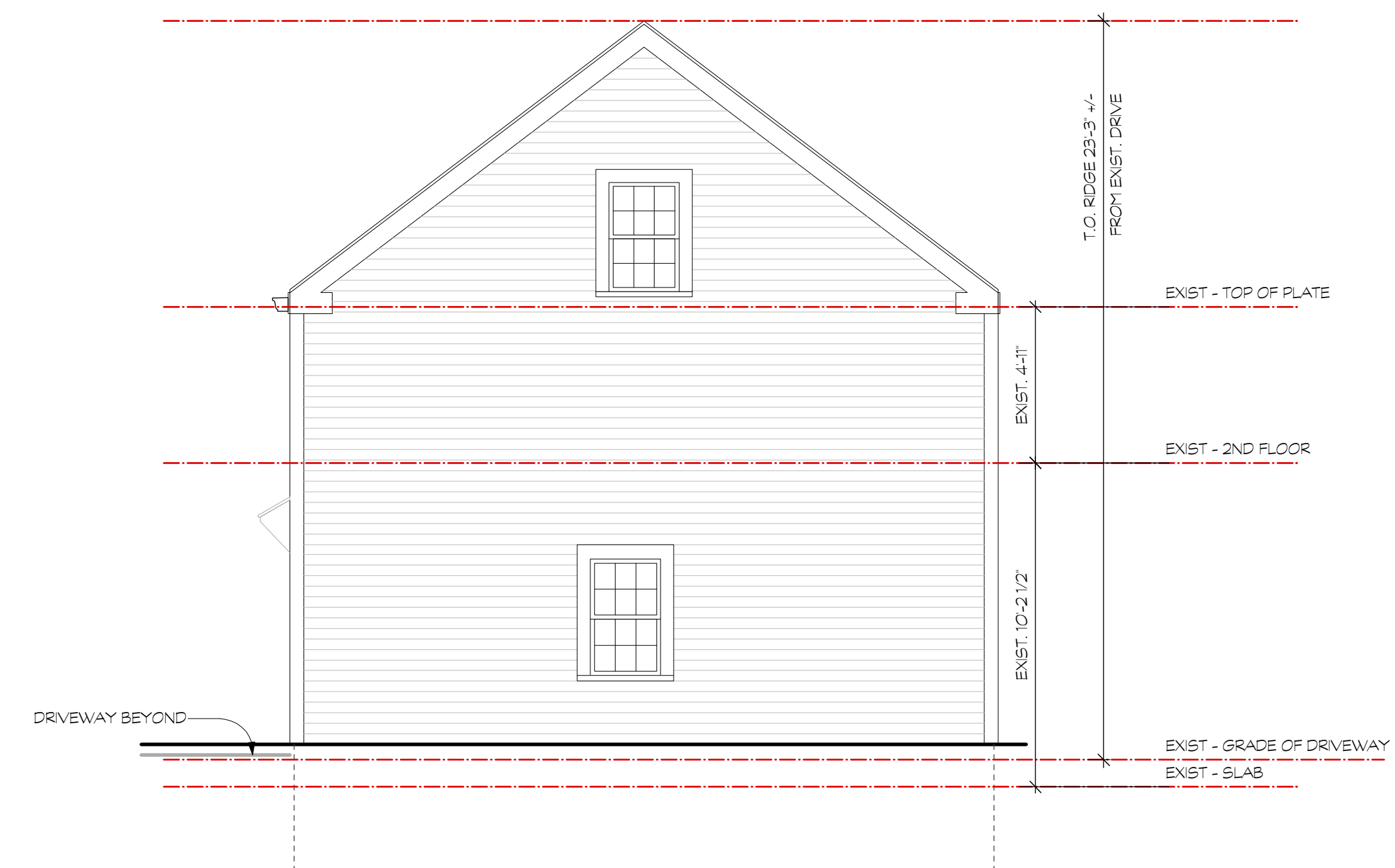

EXISTING BARN RIGHT (FACADE - C)
 Scale: 1/4" = 1'-0"

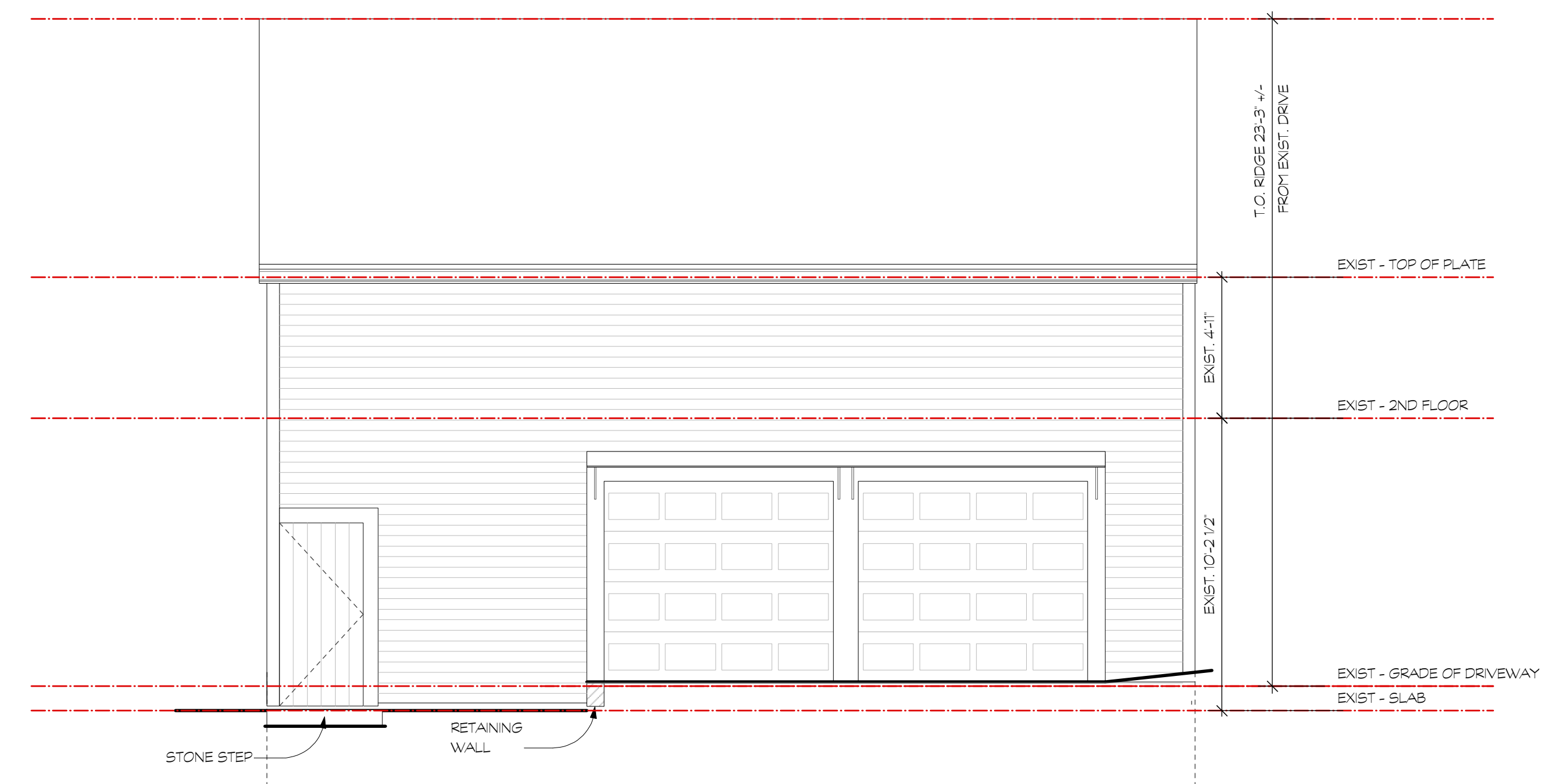

EXISTING BARN FRONT (FACADE - D)
 Scale: 1/4" = 1'-0"

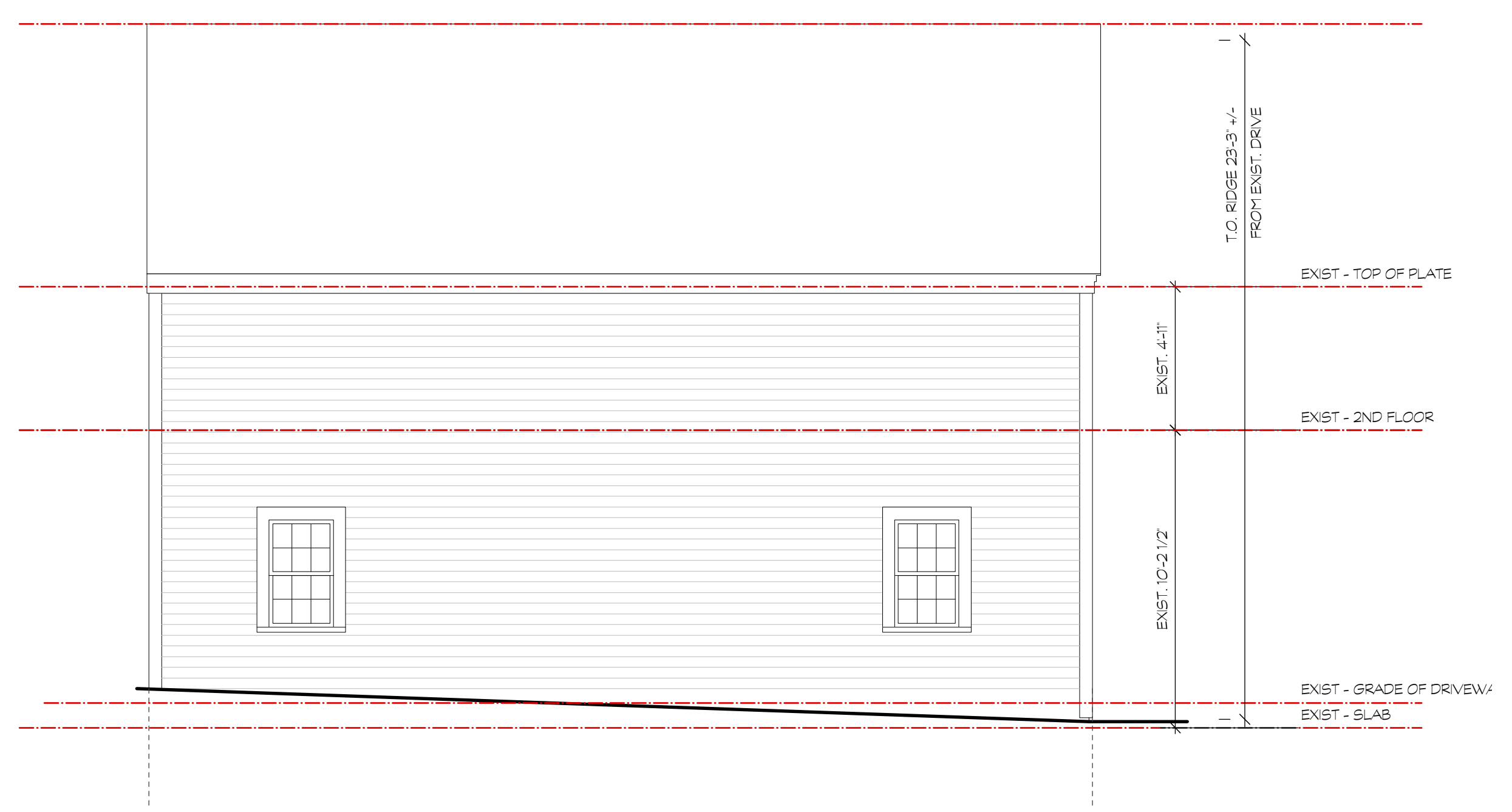

EXISTING BARN REAR (FACADE - B)
 Scale: 1/4" = 1'-0"

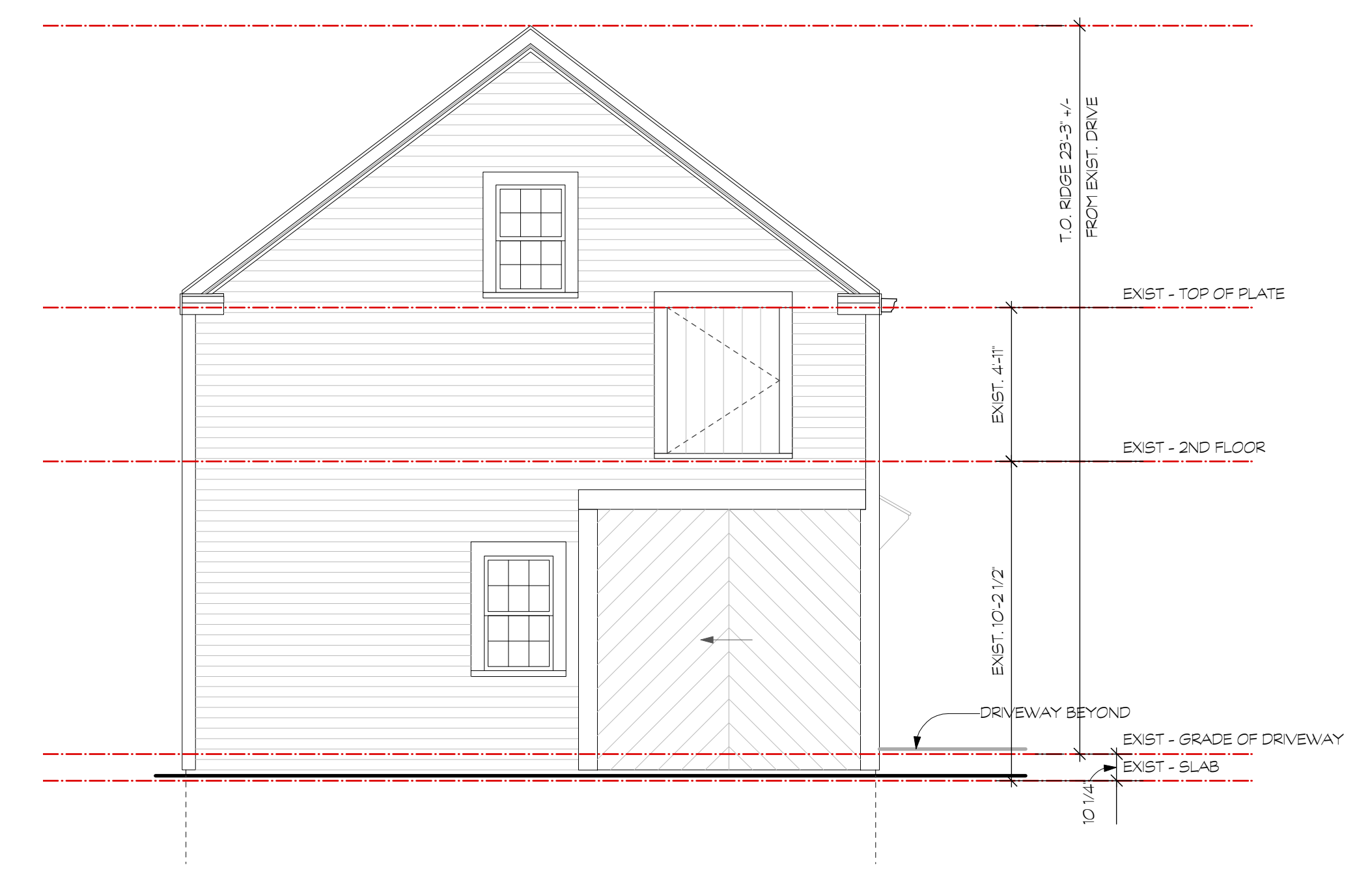

EXISTING BARN LEFT (FACADE - A)
 Scale: 1/4" = 1'-0"

Ownership of Design
 Only an independent builder or owner approved in writing by Cummings Architects (Cummings) is authorized to use these drawings. Such approved person agrees that all drawings and associated materials furnished by Cummings, to such person shall be deemed to be loaned by Cummings, to such person for a single identified parcel of land as described on these documents. Cummings designs are proprietary and any modified plans derived from this document.

Approved person by Cummings agrees that he/she will not permit these drawings to be utilized by unauthorized persons for construction or other purposes, nor will such person permit these drawings to be reproduced or copied, either wholly or partially unless written permission is obtained from Cummings.

FACADE SURFACE AREAS

FACADE :	EXISTING	ALLOWED (25%)	PROPOSED
FACADE - A	441 +/- sq ft	110 +/- sq ft	84 +/- sq ft
FACADE - B	479 +/- sq ft	120 +/- sq ft	85 +/- sq ft
FACADE - C	414 +/- sq ft	103 +/- sq ft	67 +/- sq ft
FACADE - D	482 +/- sq ft	120 +/- sq ft	72 +/- sq ft

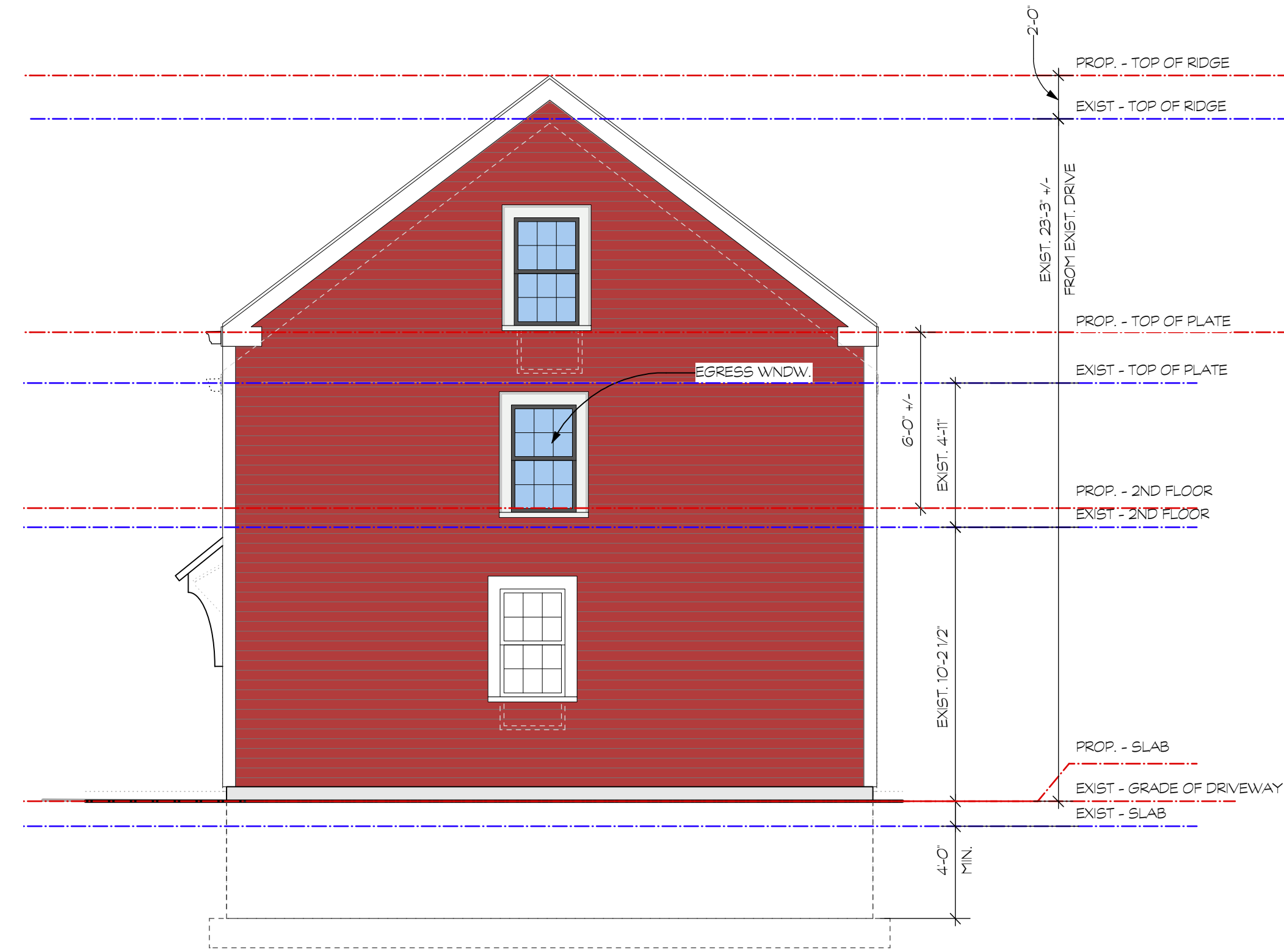

PROPOSED BARN RIGHT (FACADE - C)

Scale: 1/4" = 1'-0"

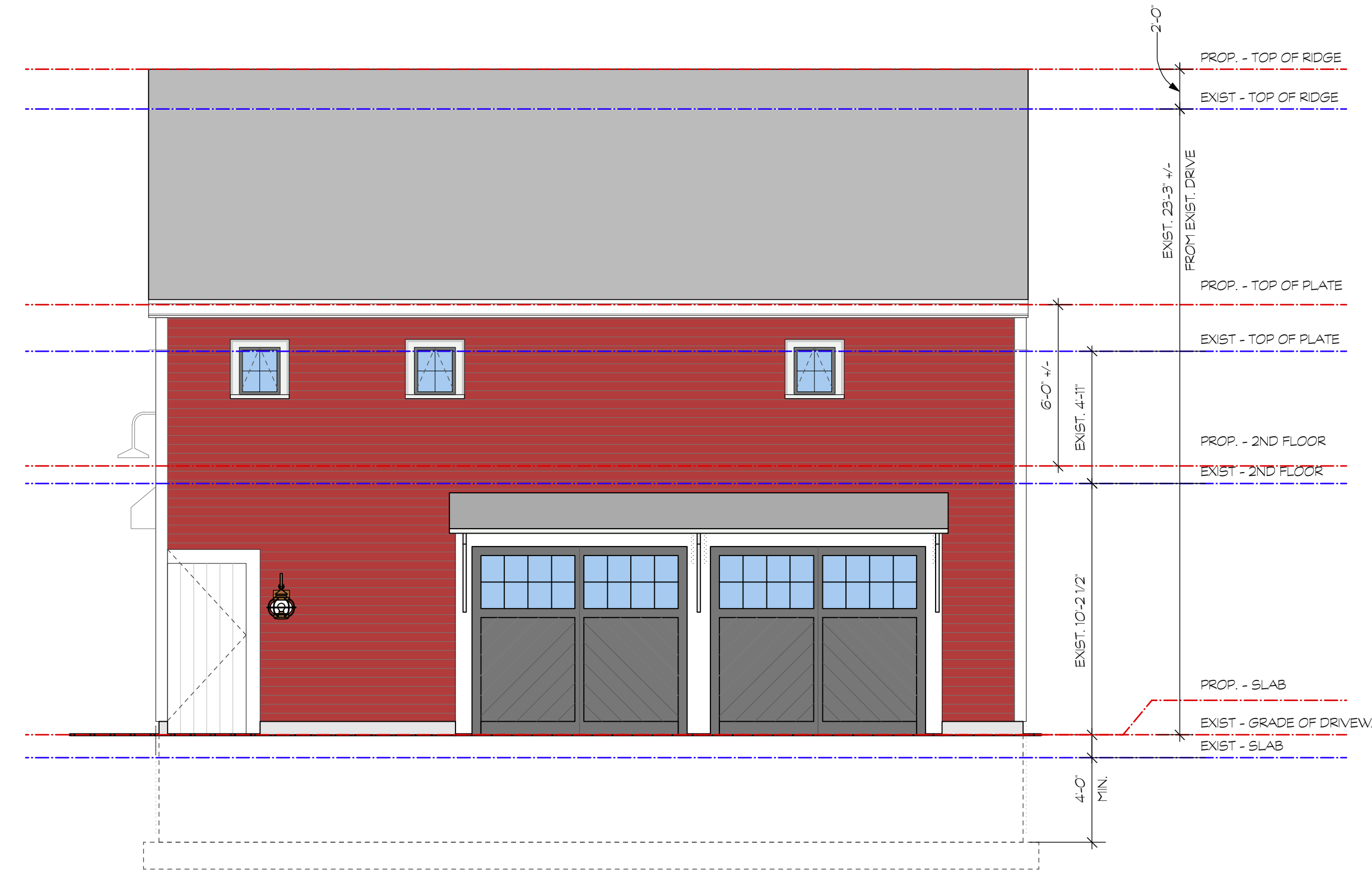

PROPOSED BARN FRONT (FACADE - D)

Scale: 1/4" = 1'-0"

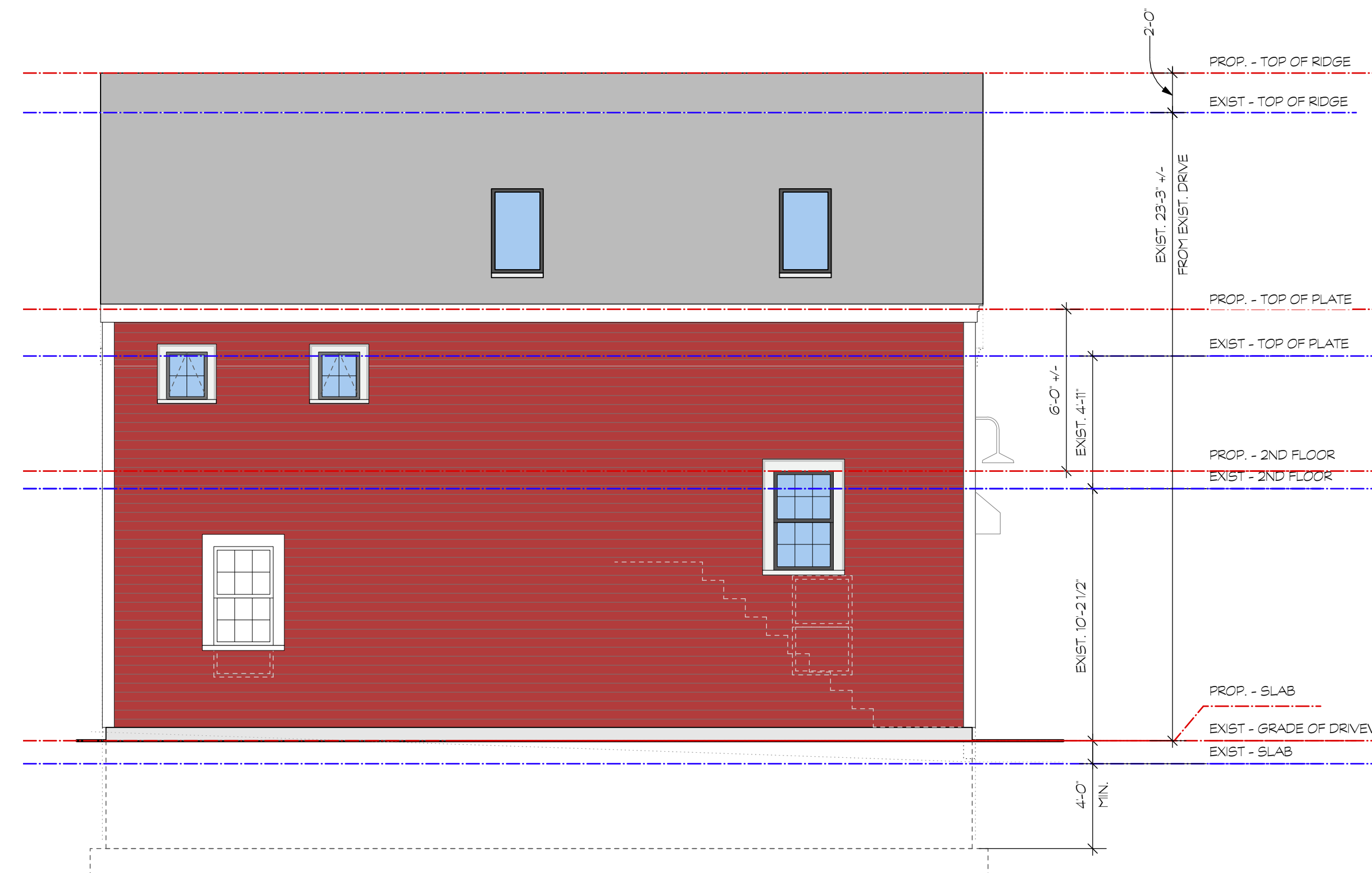

PROPOSED BARN REAR (FACADE - B)

Scale: 1/4" = 1'-0"

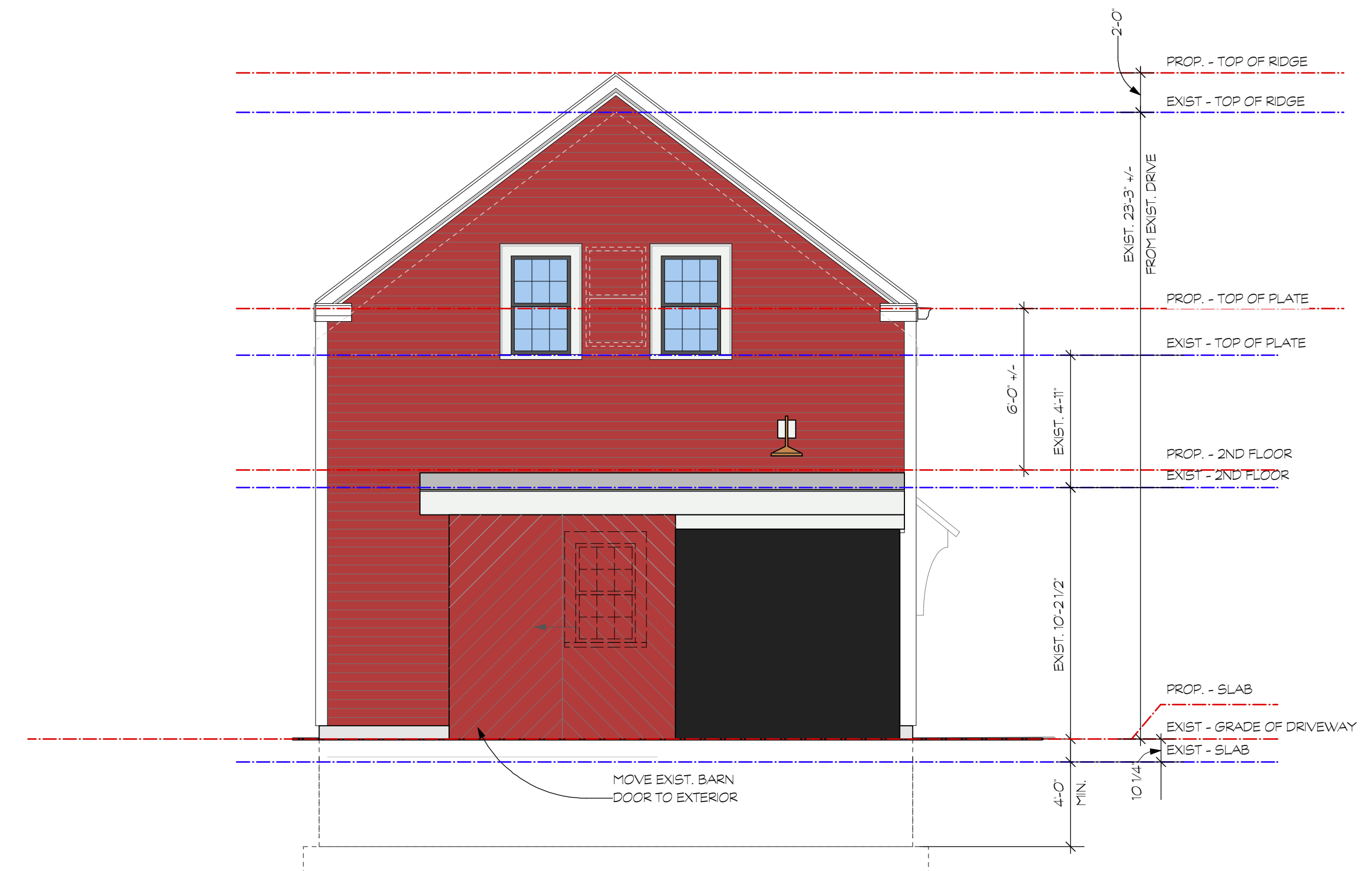

PROPOSED BARN LEFT (FACADE - A)

Scale: 1/4" = 1'-0"

CUMMINGS ARCHITECTS
57 S. Main St Ipswich, MA • www.cummingsarchitects.com • 978-356-5026



Kaminski Residence

Additions/Renovations

339 High Street, Newburyport

Date:	Notes:	Drawn by:
2-5-18	BARN PLAN	JOE
2-28-18	SCHEMATIC	NORMAN
3-2-18	SCHEMATIC	NORMAN
3-7-18	SCHEMATIC	NORMAN
4-1-18	HISTORIC PLING	NORMAN

Ownership of Design
Only an independent holder or owner approved in writing by Cummings Architects (Cummings) is authorized to use these drawings. Such approved person agrees that all drawings and associated materials furnished by Cummings, to such person shall be deemed to be loaned by Cummings, to such person for a single identified parcel of land as described on these documents. Cummings designs are preparatory to use on any modified plans derived from this document.
Approved person by Cummings agrees that he/she will not permit these drawings to be utilized by unauthorized persons for construction or sales purposes, nor will such person permit these drawings to be reproduced or copied, either wholly or partially unless written permission is obtained from Cummings.



Kaminski Residence
 Additions/Renovations

339 High Street, Newburyport

Date	Notes	Drawn by
2-8-18	SCHEMATIC	JDE
3-18-18	SCHEMATIC	NORMAN
2-28-18	SCHEMATIC	NORMAN
3-2-18	SCHEMATIC	NORMAN
3-7-18	SCHEMATIC	NORMAN
4-11-18	HISTORIC FILING	NORMAN

Ownership of Design
 Only an independent builder or owner approved in writing by Cummings Architects (Cummings) is authorized to use these drawings. Such approved person agrees that all drawings and associated materials furnished by Cummings, to such person shall be deemed to be loaned by Cummings, to such person for a single identified parcel of land as described on these documents. Cummings designs are preparatory use are any modified plans derived from this document.

Approved person by Cummings agrees that he/she will not permit these drawings to be utilized by unauthorized persons for construction or other purposes, nor will such person permit these drawings to be reproduced or copied, either wholly or partially unless written permission is obtained from Cummings.

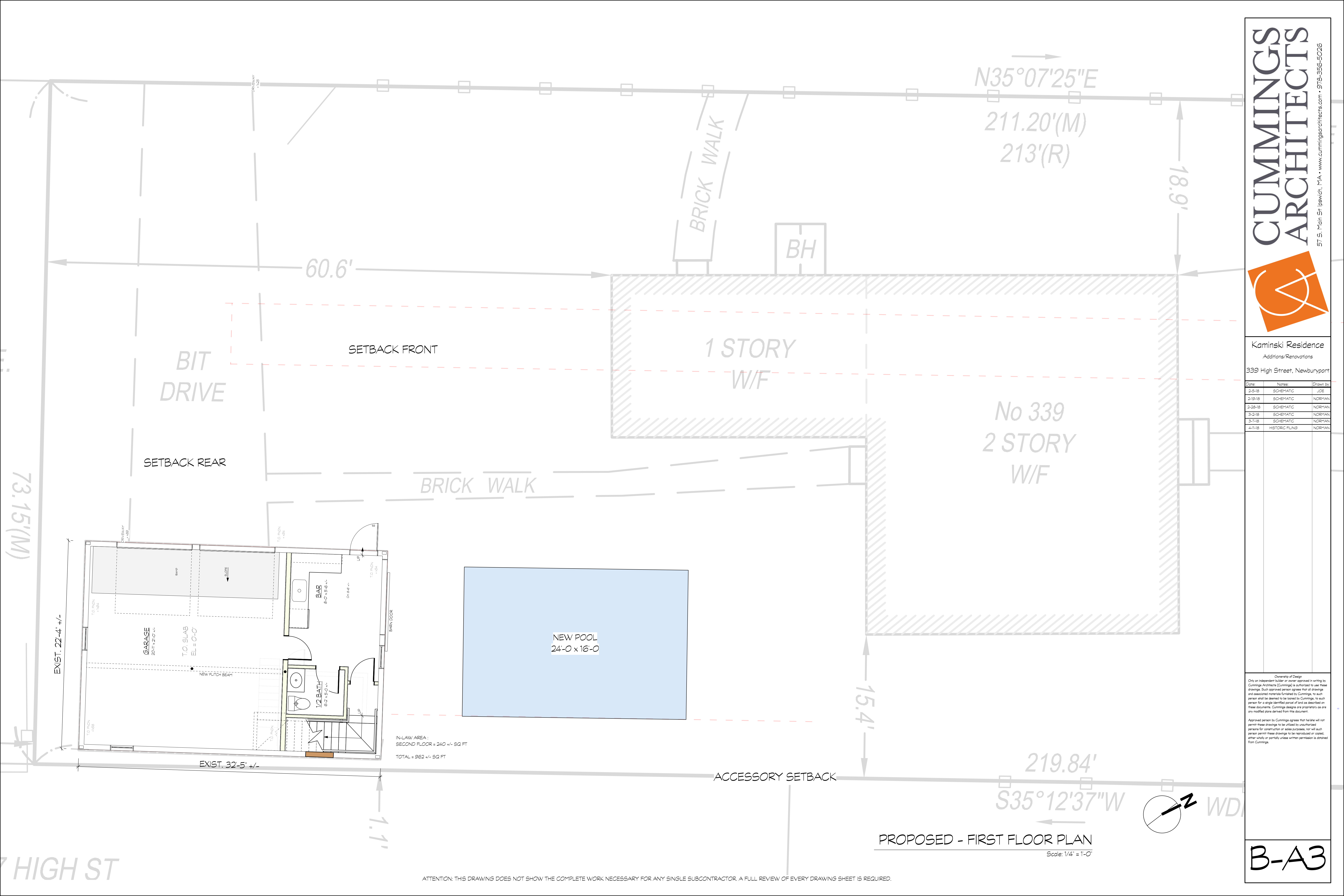

ATTENTION: THIS DRAWING DOES NOT SHOW THE COMPLETE WORK NECESSARY FOR ANY SINGLE SUBCONTRACTOR. A FULL REVIEW OF EVERY DRAWING SHEET IS REQUIRED.

Kaminski Residence
 Additions/Renovations
 339 High Street, Newburyport

Date	Notes	Drawn by
2-5-18	SCHEMATIC	JDE
2-19-18	SCHEMATIC	NORMAN
2-28-18	SCHEMATIC	NORMAN
3-2-18	SCHEMATIC	NORMAN
3-7-18	SCHEMATIC	NORMAN
4-11-18	HISTORIC PLING	NORMAN

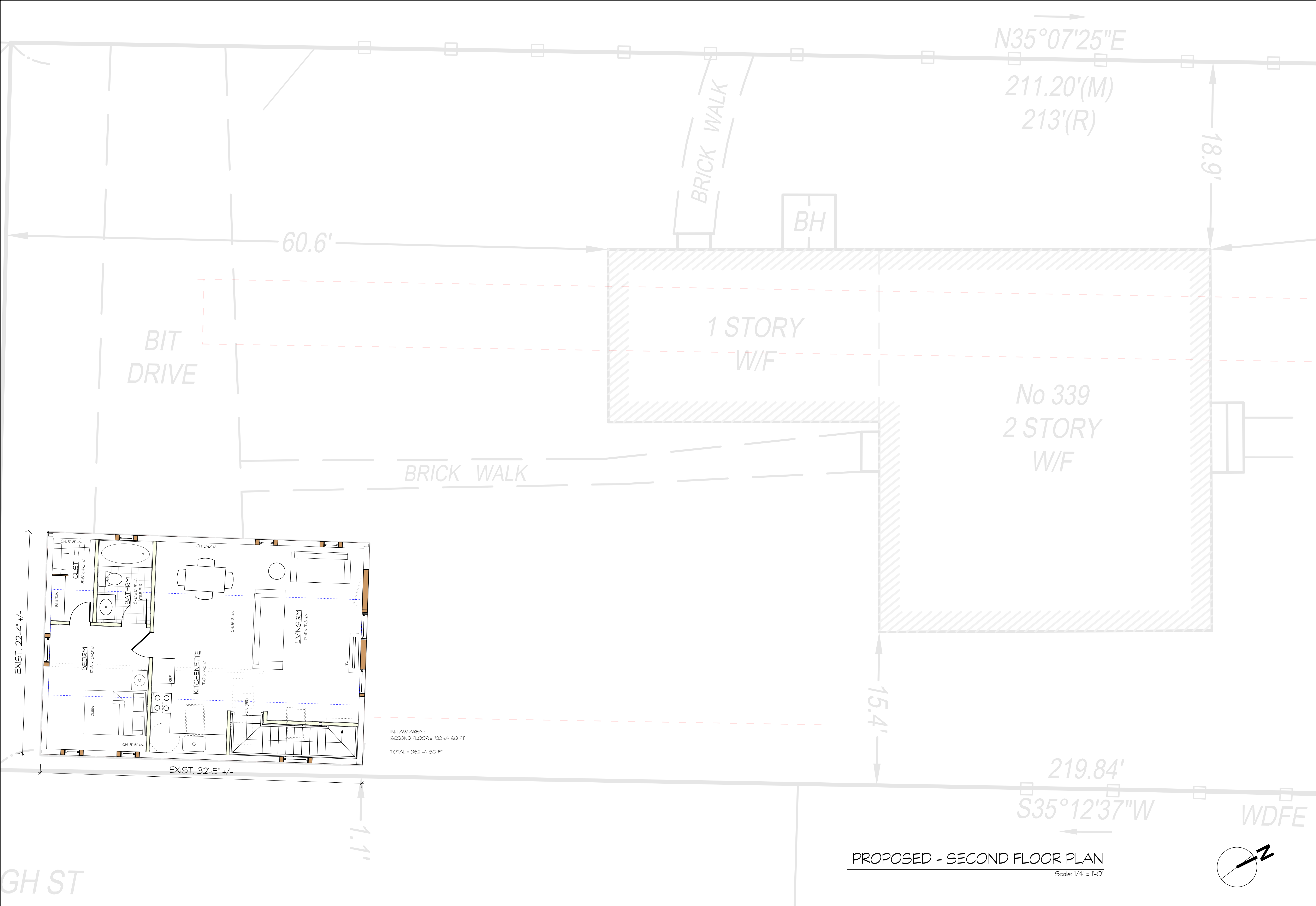

PROPOSED - SECOND FLOOR PLAN
 Scale: 1/4" = 1'-0"

Ownership of Design
 Only an independent builder or owner approved in writing by Cummings Architects (Cummings) is authorized to use these drawings. Such approved person agrees that all drawings and associated materials furnished by Cummings, to such person shall be deemed to be loaned by Cummings, to such person for a single identified parcel of land as described on these documents. Cummings designs are preparatory use are any modified plans derived from this document.

Approved person by Cummings agrees that he/she will not permit these drawings to be utilized by unauthorized persons for construction or other purposes, nor will such person permit these drawings to be reproduced or copied, either wholly or partially unless written permission is obtained from Cummings.