

RENOVATIONS/ALTERATIONS  
TO:  
**3 HANCOCK STREET**  
NEWBURYPORT, MA, 01950



4 RIGHT ELEVATION  
Scale: 1/4" = 1'-0"



3 REAR ELEVATION  
Scale: 1/4" = 1'-0"



2 LEFT ELEVATION  
Scale: 1/4" = 1'-0"



1 FRONT ELEVATION  
Scale: 1/4" = 1'-0"

REVISION & REISSUE NOTES

No.	Date	Notes
A	9/23/20	HC SUBMISSION
B	10/14/20	HC RESUBMISSION

Project #	Project Manager	Date
2020-44	D.L.	10-14-20

Scale: AS NOTED

EXISTING  
ELEVATIONS

EC2.1

RENOVATIONS/ALTERATIONS  
TO:  
**3 HANCOCK STREET**  
NEWBURYPORT, MA, 01950

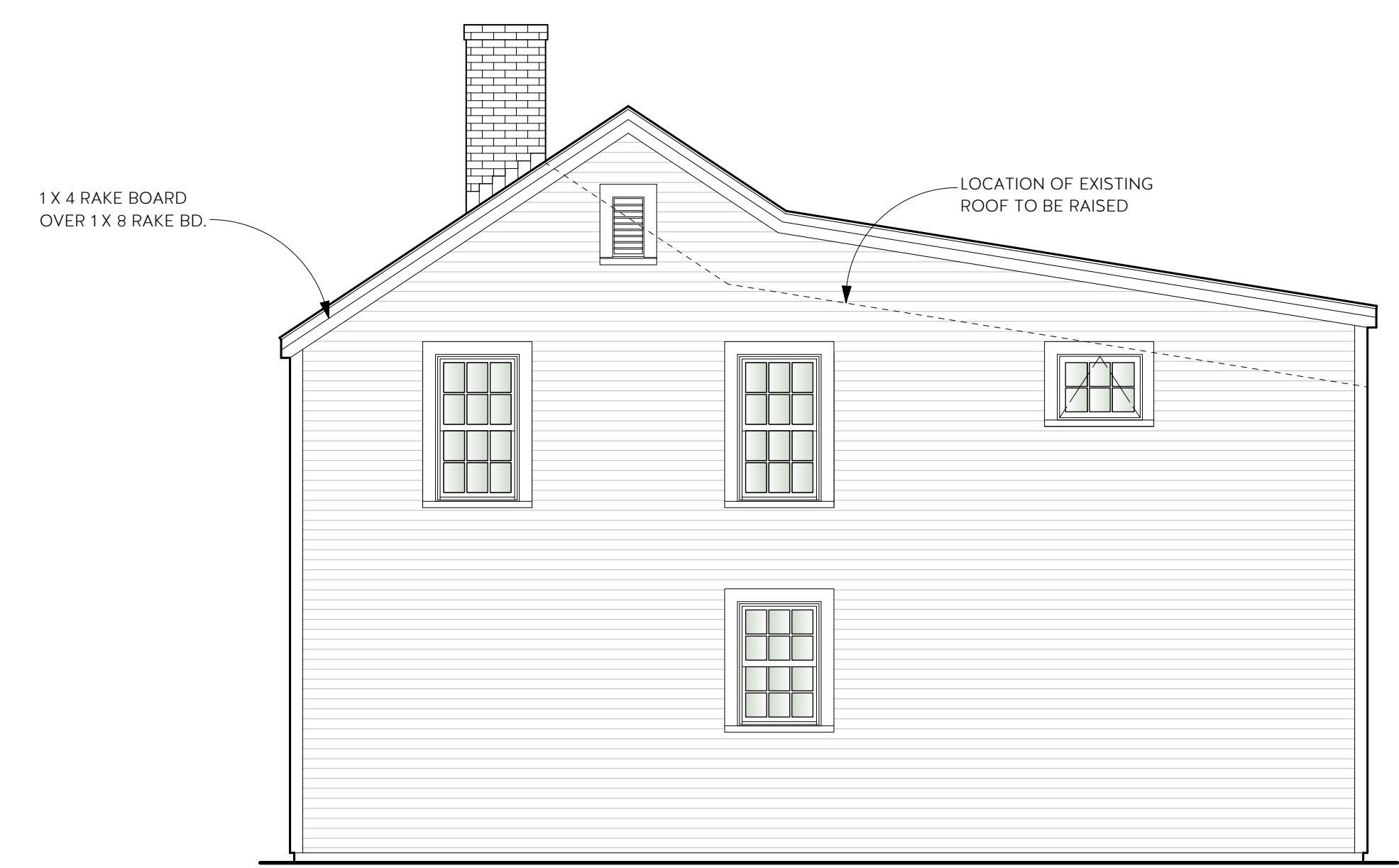

4 PROPOSED RIGHT SIDE ELEVATION  
Scale: 1/4" = 1'-0"



3 PROPOSED REAR ELEVATION  
Scale: 1/4" = 1'-0"



2 PROPOSED LEFT SIDE ELEVATION  
Scale: 1/4" = 1'-0"

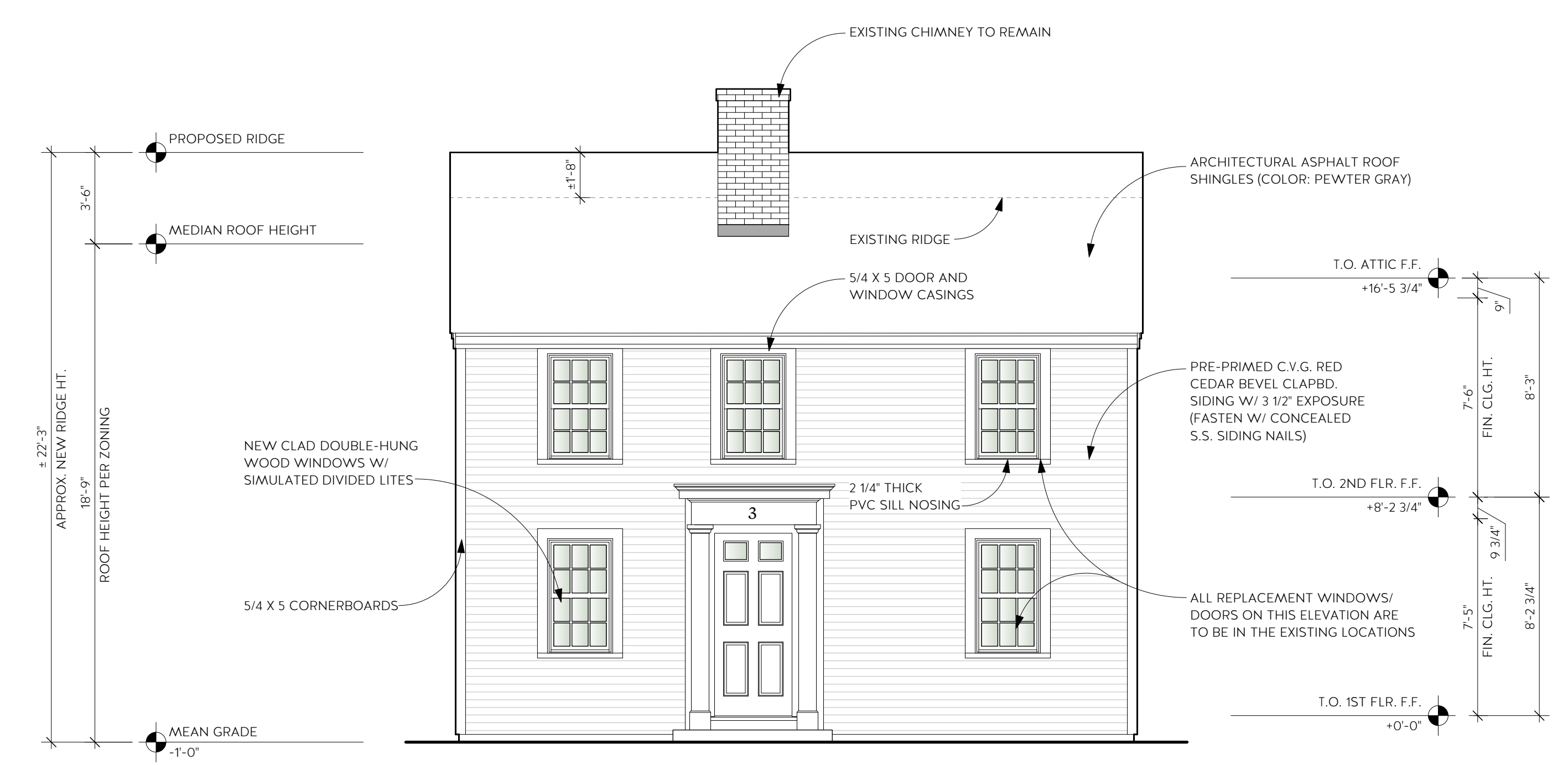

1 PROPOSED FRONT ELEVATION  
Scale: 1/4" = 1'-0"

REVISION & REISSUE NOTES

No.	Date	Notes
A	9/23/20	HC SUBMISSION
B	10/14/20	HC RESUBMISSION

Project #	Project Manager	Date
2020-44	D.L.	10-14-20

Scale: AS NOTED

PROPOSED ELEVATIONS

A2.1