



1 BOSTON WAY

**gsc** | 30  
Years

© GSD ASSOCIATES 2019

# ONE BOSTON WAY





BOSTON WAY  
where innovation lives

**gsc** 30  
Years

© GSD ASSOCIATES 2019

# ONE BOSTON WAY

**MINCO**  
DEVELOPMENT



© GSD ASSOCIATES 2019

# ONE BOSTON WAY





**gsc** 30  
Years

© GSD ASSOCIATES 2019

# THREE BOSTON WAY

**MINCO**  
DEVELOPMENT



© GSD ASSOCIATES 2019

# THREE BOSTON WAY





gso 30 Years

© GSD ASSOCIATES 2019

# THREE BOSTON WAY

  
**MINCO**  
DEVELOPMENT



© GSD ASSOCIATES 2019

# THREE BOSTON WAY





NOTE:  
MATERIALS ON THE BUILDING EXTERIOR  
ARE SIMILAR TO ONE BOSTON WAY

1 East  
SCALE: 1/8" = 1'-0"

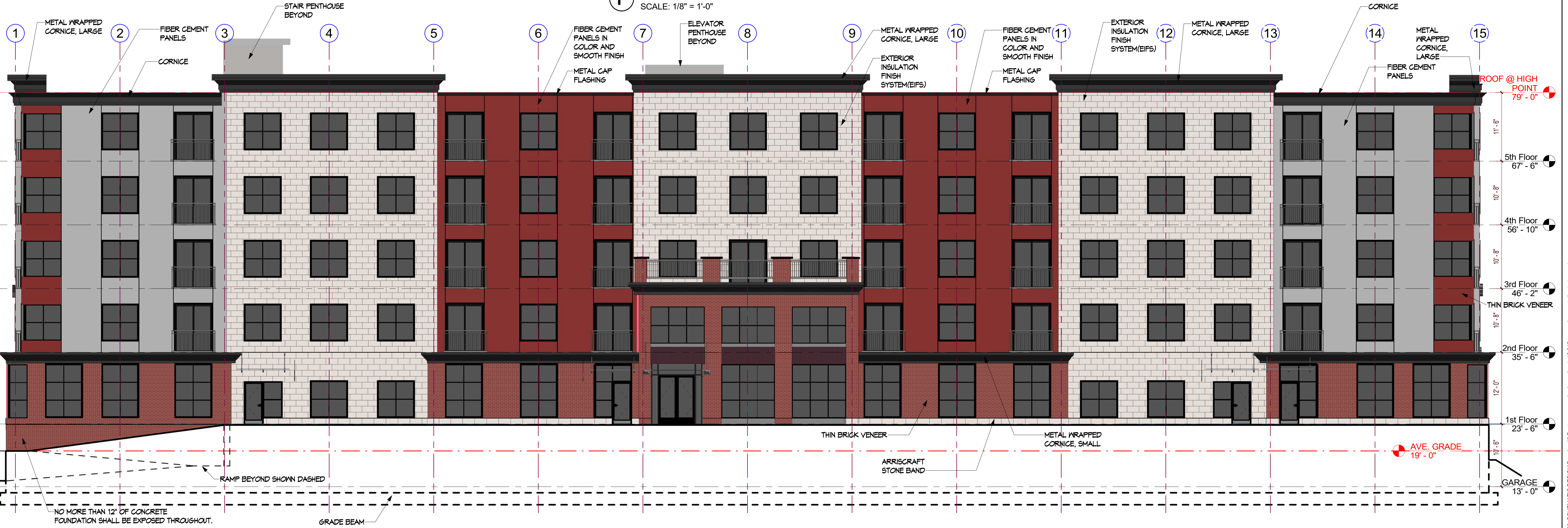

2 North  
SCALE: 1/8" = 1'-0"

**architect:**  
GSD Associates, LLC  
146 MAIN STREET, NORTH  
ANDOVER, MA 01845  
Tel: 978-688-5422  
www.gsd-assoc.com

**civil engineer:**  
The Morin-Cameron GROUP, INC.  
CIVIL ENGINEER / ENVIRONMENTAL CONSULTANTS  
66 ELM STREET  
Danvers, MA 01923  
Tel: 978-777-8686  
www.morincameron.com

**landscape architect:**  
Radmer Design Associates, Inc.  
945 CONCORD STREET,  
SUITE 1000, MA 01771  
Danvers, MA 01923  
Tel: 978-736-4144  
www.radmerdesign.com

**Owner:**  
THREE BOSTON WAY, LLC  
231 SUTTON STREET, SUITE 1B  
North Andover, MA 01845  
Tel: 978-688-5422

**sheet title:**  
ELEVATIONS - EAST AND NORTH

**project name:**  
3 BOSTON WAY  
3 BOSTON WAY  
NEWBURY FORT, MA

**issue date:** 10/21/19

**revisions:**  
12-11-2019  
COLORED ELEVATIONS

**dr.** chk.

© 2019 GSD Associates, LLC  
ALL RIGHTS RESERVED. ALL IDEAS, DESIGNS, PLANS AND SPECIFICATIONS ARE THE PROPERTY OF GSD ASSOCIATES, LLC. RIGHTS OF USE ARE CONDITIONAL AND ARE LIMITED TO A ONE-TIME USE TO CONSTRUCT A SINGLE PROJECT ON THE SITE SO INDICATED. USE OF THE WORK AND ANY DERIVATIVE WORK COVERED UNDER THIS COPYRIGHT FOR OTHER PROJECTS IS PROHIBITED. THE USE OR REPRODUCTION OF THESE PLANS FOR ANY OTHER CONSTRUCTION OR REPAIR APPLICATION IS STRICTLY PROHIBITED WITHOUT PRIOR WRITTEN PERMISSION OF GSD ASSOCIATES, LLC AND THE ARCHITECT WHOSE SIGNATURE AND SEAL MAY BE APPLIED TO THESE DRAWINGS.

**job number:**  
GSD-19-045

**A1.8**





**1 South**  
SCALE: 1/8" = 1'-0"



**2 West**  
SCALE: 1/8" = 1'-0"

**architect:**  
GSD Associates, LLC  
146 MAIN STREET, NORTH ANDOVER, MA 01845  
Tel: 978-888-5422  
www.gsd-assoc.com

**civil engineer:**  
The Morin-Cameron GROUP, INC.  
CIVIL ENGINEER / ENVIRONMENTAL CONSULTANTS  
66 ELM STREET  
Danvers, MA 01923  
Tel: 978-777-8686  
www.morincameron.com

**landscape architect:**  
Radmer Design Associates, Inc.  
945 CONCORD STREET, SUITE 100, NORTH ANDOVER, MA 01771  
Tel: 978-736-4144  
www.radmerdesign.com

**Owner:**  
THREE BOSTON WAY, LLC  
231 SUTTON STREET, SUITE 1B  
North Andover, MA 01845  
Tel: 978-888-5422

**sheet title:**  
ELEVATIONS - SOUTH AND WEST

**project name:**  
3 BOSTON WAY  
3 BOSTON WAY  
NEWBURY PORT, MA

**issue date:** 10/21/19

**revisions:**  
12-11-2019  
COLORED ELEVATIONS

**dr.** **chk.**

© 2019 GSD Associates, LLC  
ALL RIGHTS RESERVED. ALL IDEAS, DESIGNS, PLANS AND SPECIFICATIONS ARE THE PROPERTY OF GSD ASSOCIATES, LLC. NO PART OF THIS DOCUMENT IS TO BE REPRODUCED OR TRANSMITTED IN ANY FORM OR BY ANY MEANS, ELECTRONIC OR MECHANICAL, INCLUDING PHOTOCOPYING, RECORDING, OR BY ANY INFORMATION STORAGE AND RETRIEVAL SYSTEM, WITHOUT THE WRITTEN PERMISSION OF GSD ASSOCIATES, LLC AND THE ARCHITECT WHOSE SIGNATURE AND SEAL MAY BE APPLIED TO THESE DRAWINGS.

**job number:**  
GSD-19-045

**A1.9**

NOTE: MATERIAL ON THE BUILDING SIMILAR TO ONE BOSTON WAY

C:\P19-045\301 - SCHEMATIC DESIGN\Drawings\3 Boston way\_ revised permit set\_ 19-045\_second presentation to town.dwg



**1 EAST ELEVATION**  
SCALE: 1/4" = 1'-0"

**architect:**  
GSD Associates, LLC.  
146 MAIN STREET, NORTH ANDOVER, MA 01845  
Tel: 978-888-5422  
www.gsd-assoc.com

**civil engineer:**  
The Morin-Cameron GROUP, INC.  
CONSULTING ENGINEERS  
66 ELM STREET  
Danvers, MA 01923  
Tel: 978-777-8686  
www.morincameron.com

**landscape architect:**  
Radmer Design Associates, Inc.  
945 CONCORD STREET,  
SUITE 1000, MA 01701  
Danvers, MA  
Tel: 978-736-4144  
www.radmerdesign.com

**Owner:**  
THREE BOSTON WAY, LLC  
231 SUTTON STREET, SUITE 1B  
North Andover, MA 01845  
Tel: 978-888-5422

**sheet title:**  
EAST ELEVATION

**project name:**  
3 BOSTON WAY  
3 BOSTON WAY  
NEWBURY FORT,  
MA

**Issue date:** 12/06/19

**Revisions:**  
[ ] COLORED ELEVATIONS

**dr.** chk.

© 2019 GSD Associates, LLC  
ALL RIGHTS RESERVED. ALL IDEAS, DESIGNS, PLANS AND SPECIFICATIONS ARE THE PROPERTY OF GSD ASSOCIATES, LLC. NO PART OF THIS DOCUMENT IS TO BE REPRODUCED OR TRANSMITTED IN ANY FORM OR BY ANY MEANS, ELECTRONIC OR MECHANICAL, INCLUDING PHOTOCOPYING, RECORDING, OR BY ANY INFORMATION STORAGE AND RETRIEVAL SYSTEM, WITHOUT THE WRITTEN PERMISSION OF GSD ASSOCIATES, LLC AND THE ARCHITECT WHOSE SIGNATURE AND SEAL MAY BE AFFIXED TO THESE DRAWINGS.

**job number:**  
GSD-19-045

**A1.10**