



FRONT (STREET) ELEVATION 1/4" = 1'-0"



RIGHT SIDE ELEVATION 1/4" = 1'-0"

REV. MAY 29, 2021  
 REV. MAY 19, 2021  
 REV. MAY 11, 2021  
 MAY 3, 2021

PR-11

3-57th Street Newburyport, MA  
 Windshaw Construction 603 785 8768 cell  
 Brian A. Libby Architect Northeast office  
 1251 Linda Vista Blvd. (520) 906-2321 (cell)  
 Oro Valley, AZ 85704-3609 Web: BrianALibby.com

All work shall meet State Building Codes. The B.C. shall verify dimensions before construction. No typographical errors, the Architect of Discrepancies. The drawings are diagrammatic and form the approval, arrangement of wall, doors, equipment etc. All work and construction shall be performed under the direct supervision of personnel licensed by the State and local authorities. The S.C. & Owner agree to hold harmless the Architect from all errors and omissions, unless entering into an agreement for the Administration of the Construction Contract and, any claim against the Architect shall not exceed the amounts paid the Architect for the services rendered for the project. The Architect retains the design rights and these drawings shall not be used or the design copied without the express permission of the Architect, Brian A Libby Architect.

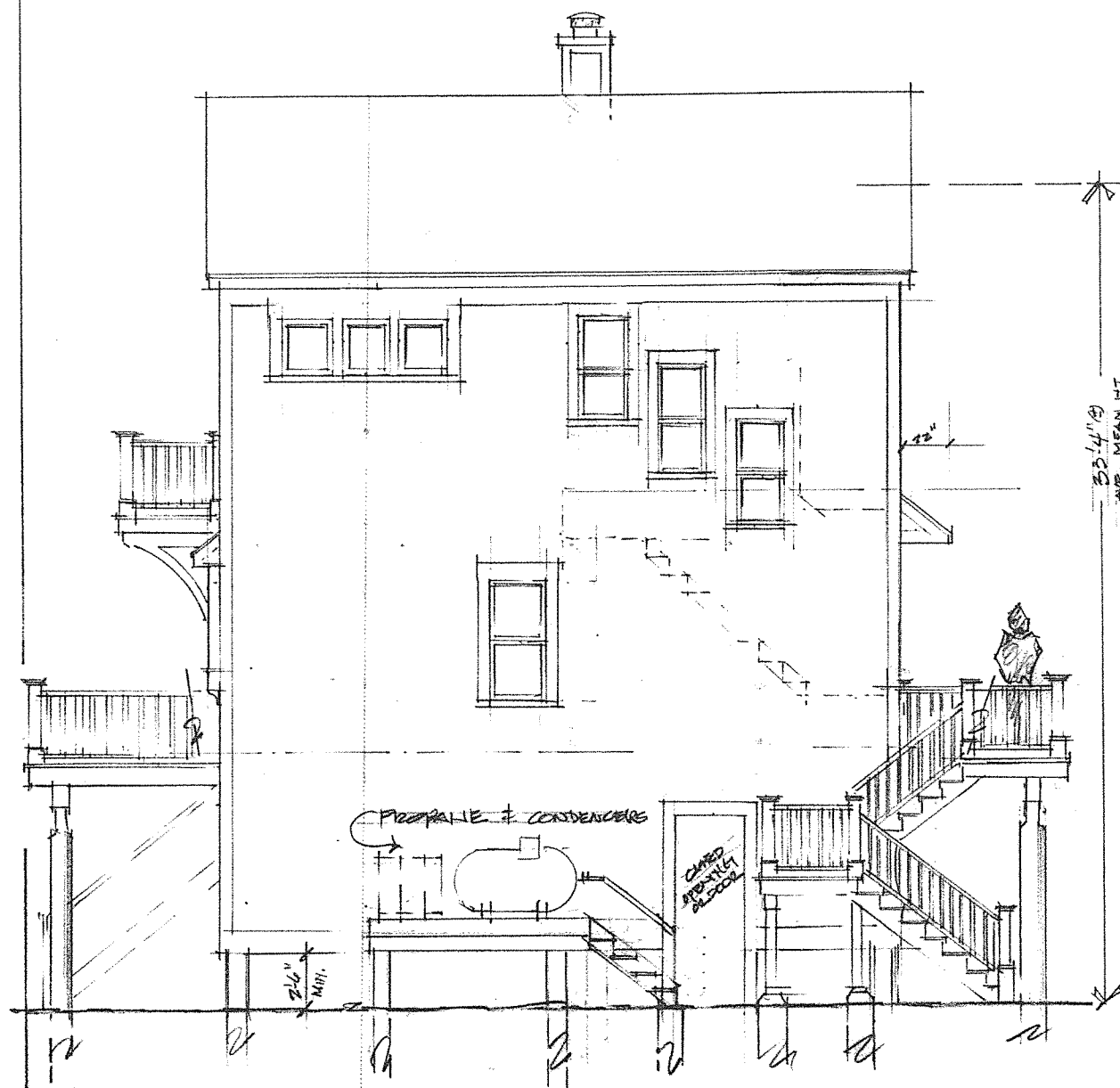

LEFT SIDE ELEVATION 1/4" = 1'-0"

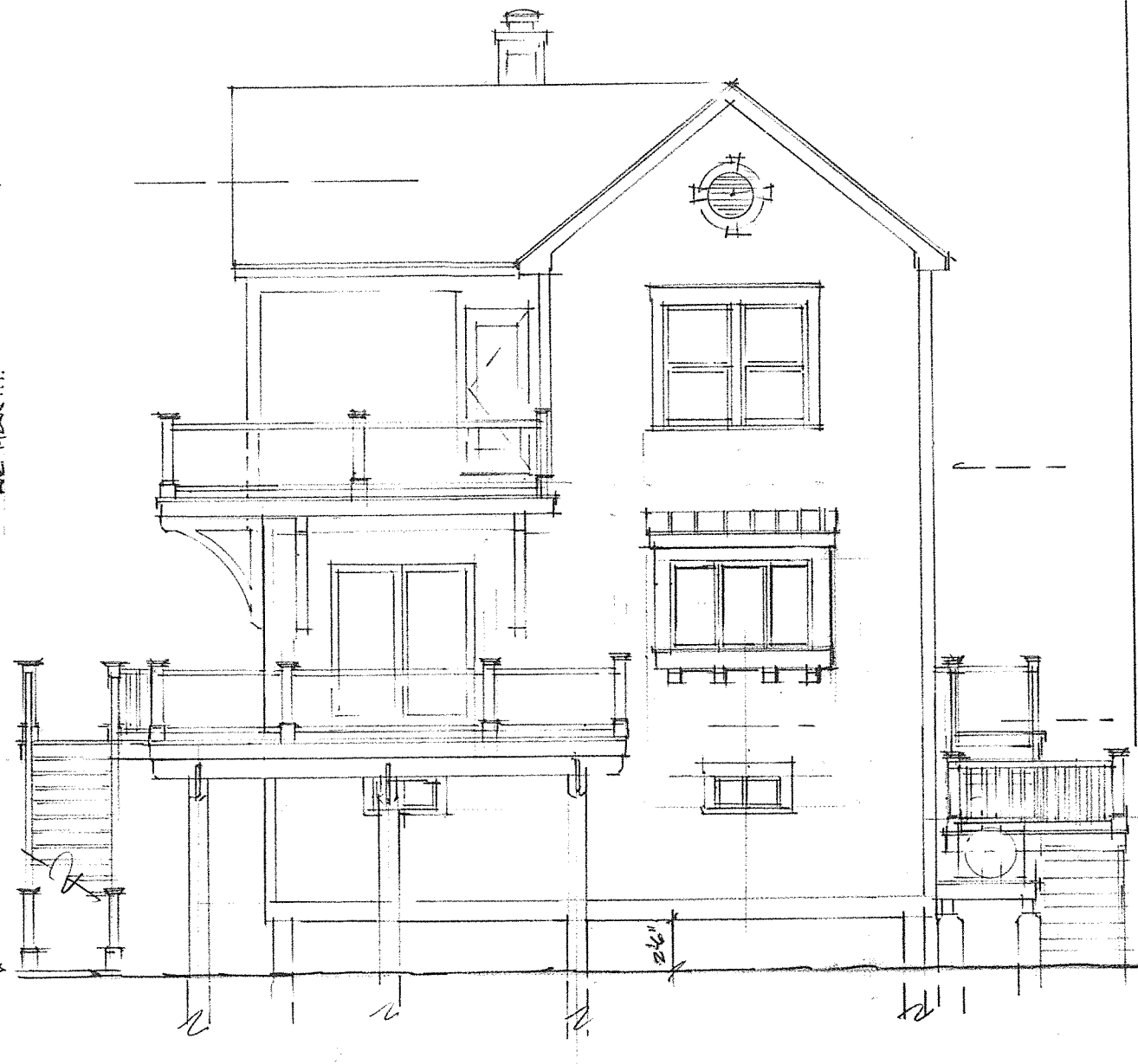

REAR ELEVATION 1/4" = 1'-0"

REV MAT 29, 2021  
 REV MAT 19, 2021  
 REV MAT 11, 2021  
 MAT 3, 2021

FR-05

**3-57th Street** Newburyport, MA  
 Windshaw Construction 603 785 8768 cell  
 Brian A. Libby Architect Northeast office  
 1251 Linda Vista Blvd. (520) 906-2321 (cell)  
 Oro Valley, AZ 85704-3609 Web: BrianALibby.com

All work shall meet State Building Codes. The S.C. shall field verify dimensions before construction. Notify immediately the Architect of Discrepancies. The drawings are diagrammatic and form the approx. arrangement of wall, doors, equipment etc. All work and construction shall be performed under the direct supervision of personnel licensed by the State and local authorities. The S.C. Owner agrees to hold harmless the Architect from all errors and omissions, unless entering into an agreement for the Administration of the Construction Contract and, any claims against the Architect shall not exceed the amount paid the Architect for the services rendered for the project. The Architect retains the design rights and these drawings shall not be used or the design copied without the express permission of the Architect, Brian A Libby Architect