



Mead, Talerman & Costa, LLC
Attorneys at Law

30 Green Street
Newburyport, MA 01950
Phone 978.463.7700
Fax 978.463.7747

www.mtclawyers.com

June 4, 2020

By Hand

Glenn Richards, Chair
Historical Commission
City of Newburyport
City Hall
60 Pleasant Street
Newburyport, Massachusetts 01950

Re: Request for Determination of Historic Significance; Roof Line Change
39 Harbor Street, Newburyport, MA (the "Property")
Assessor's Map: 77 Lot: 16

Dear Chair and Members of the Commission:

Reference is made to the above-captioned matter. In that connection, this firm represents Joseph and Kristine Collins (the "Applicants"), the owners of the Property, relative to the construction of a second-floor addition to a single-family residence (the "Structure"). The Property is on the Commission's June 11, 2020 agenda for a request for determination of historic significance and a roof line change.

The Applicants have since proposed a new roof over the entry door, as shown on the revised proposed elevation plan attached hereto. The proposed new roof over the entryway is more pitched than the existing roof and has an overhang of 3 feet providing coverage over the steps leading to the door.

We look forward to presenting the project at the Commission's next meeting.

Respectfully submitted,
Joseph and Kristine Collins
By their Attorney



Lisa L. Mead
Attachment
cc: client



Millis Office

730 Main Street, Suite 1F
Millis, MA 02054
Phone 508.376.8400

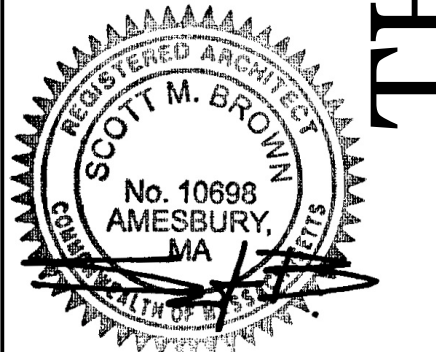
ADDITIONS/ALTERATIONS
TO THE:
THE COLLINS RESIDENCE
39 HARBOR STREET, NEWBURYPORT, MA



REVISION & REISSUE NOTES

No.	Date	Notes
A	3-9-20	ISSUED FOR PERMIT
B	6-2-20	ENTRY ROOF REVISION

Project #	Project Manager	Date
2018-29	CAL	6-2-20

Scale: AS NOTED

ELEVATIONS

A2.1

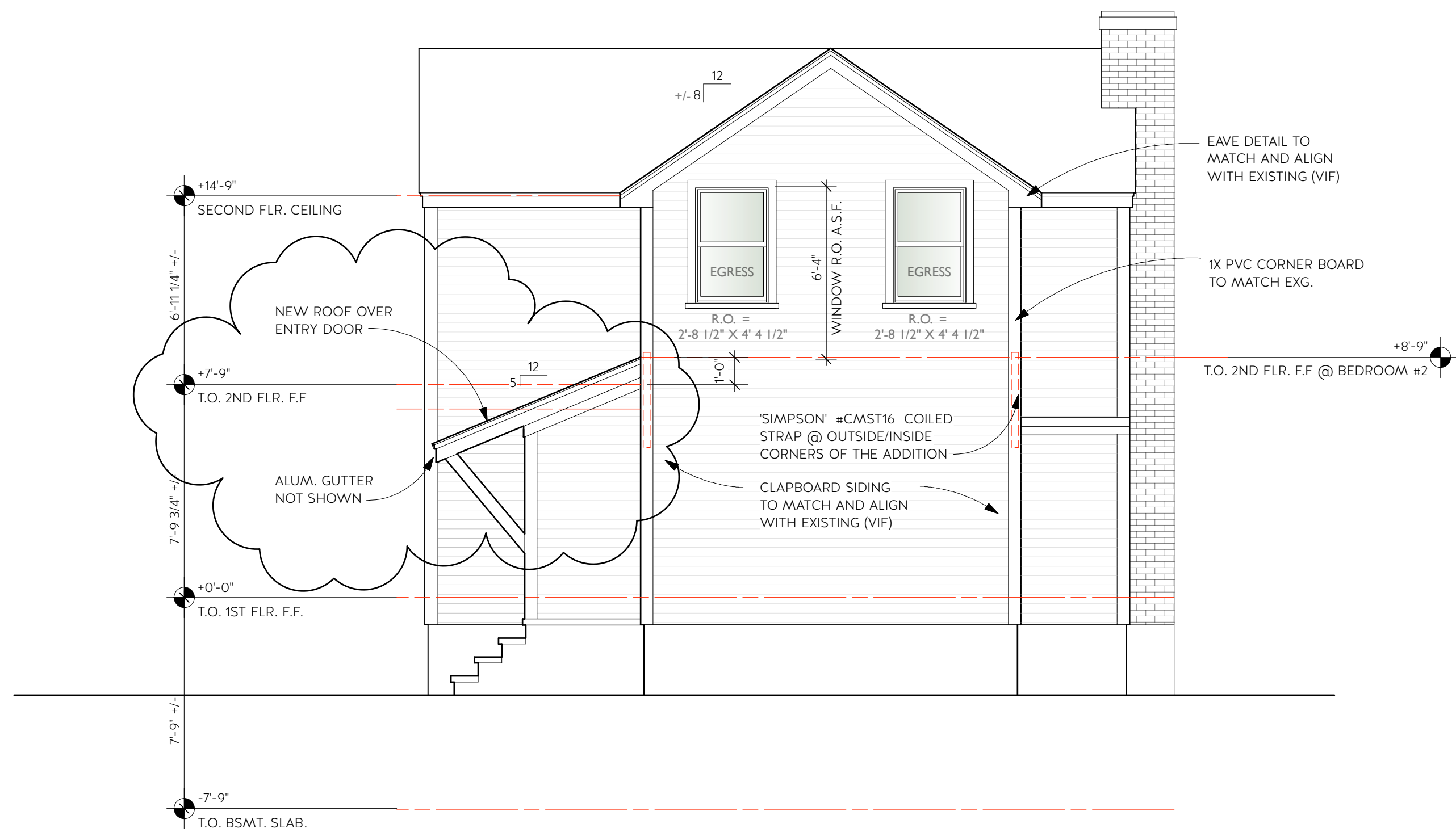

1 FRONT ELEVATION
Scale: 1/4" = 1'-0"

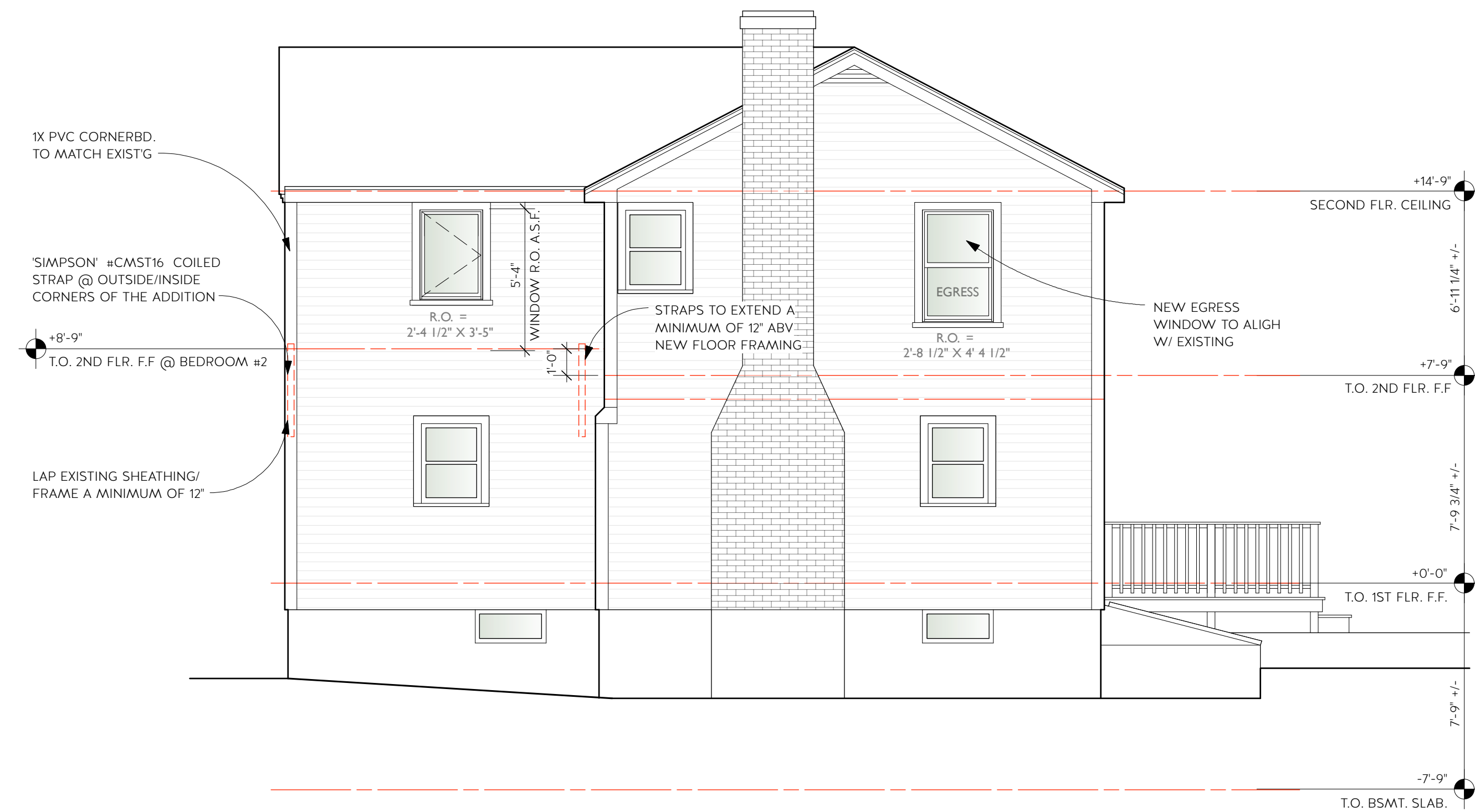

4 RIGHT ELEVATION
Scale: 1/4" = 1'-0"



2 REAR ELEVATIONS
Scale: 1/4" = 1'-0"

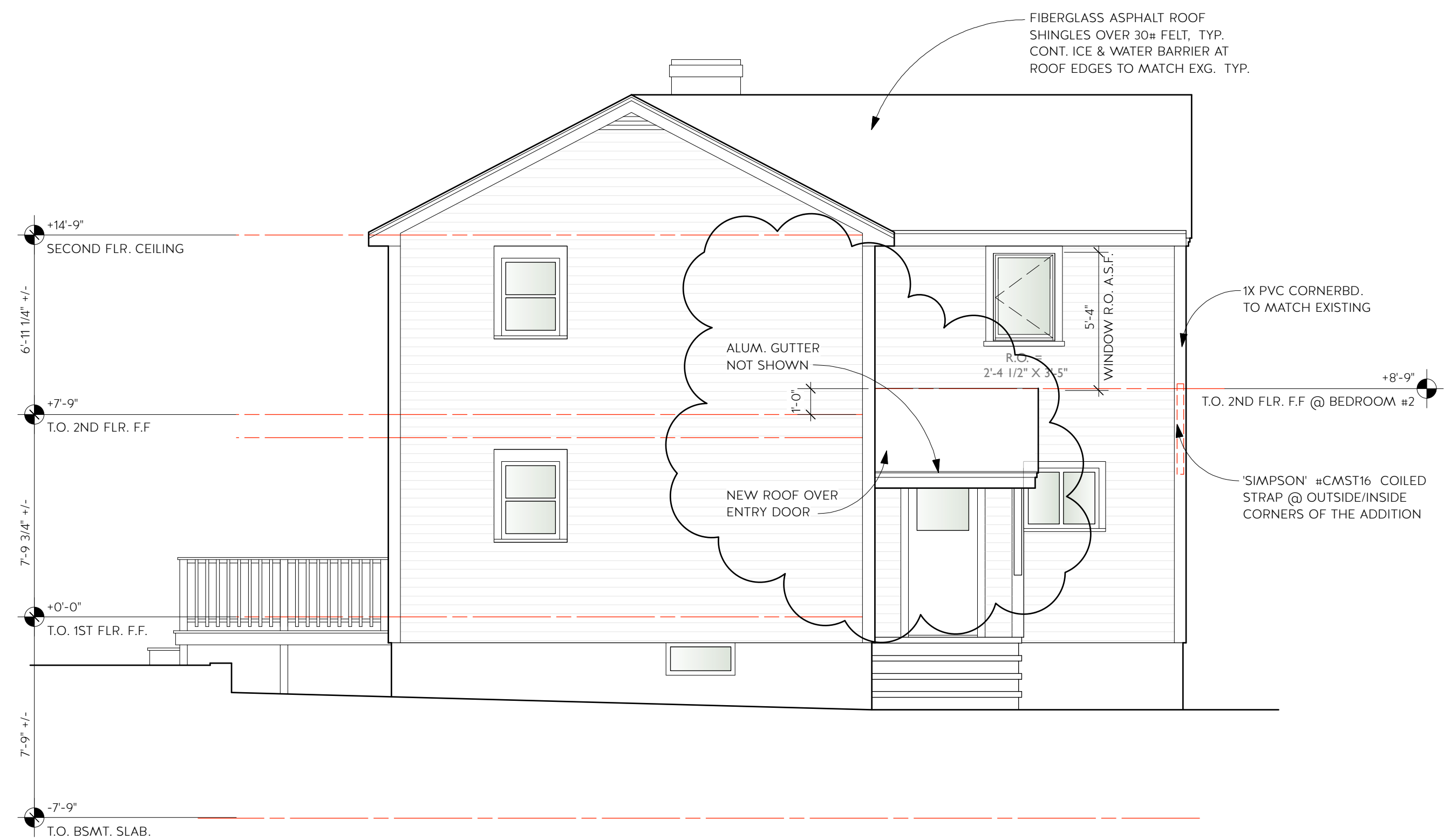

3 LEFT SIDE
Scale: 1/4" = 1'-0"