

Walls sqft of Bump-out is 431.58 sqft

Walls sqft minus Bump-out of House is
3,333.85 sqft

Wall Area of Bump-out is 12.9%
of total wall sqft of House.

Kevin Fruh

978-500-7409

Kevinfruh@gmail.com

High St

40' 7"

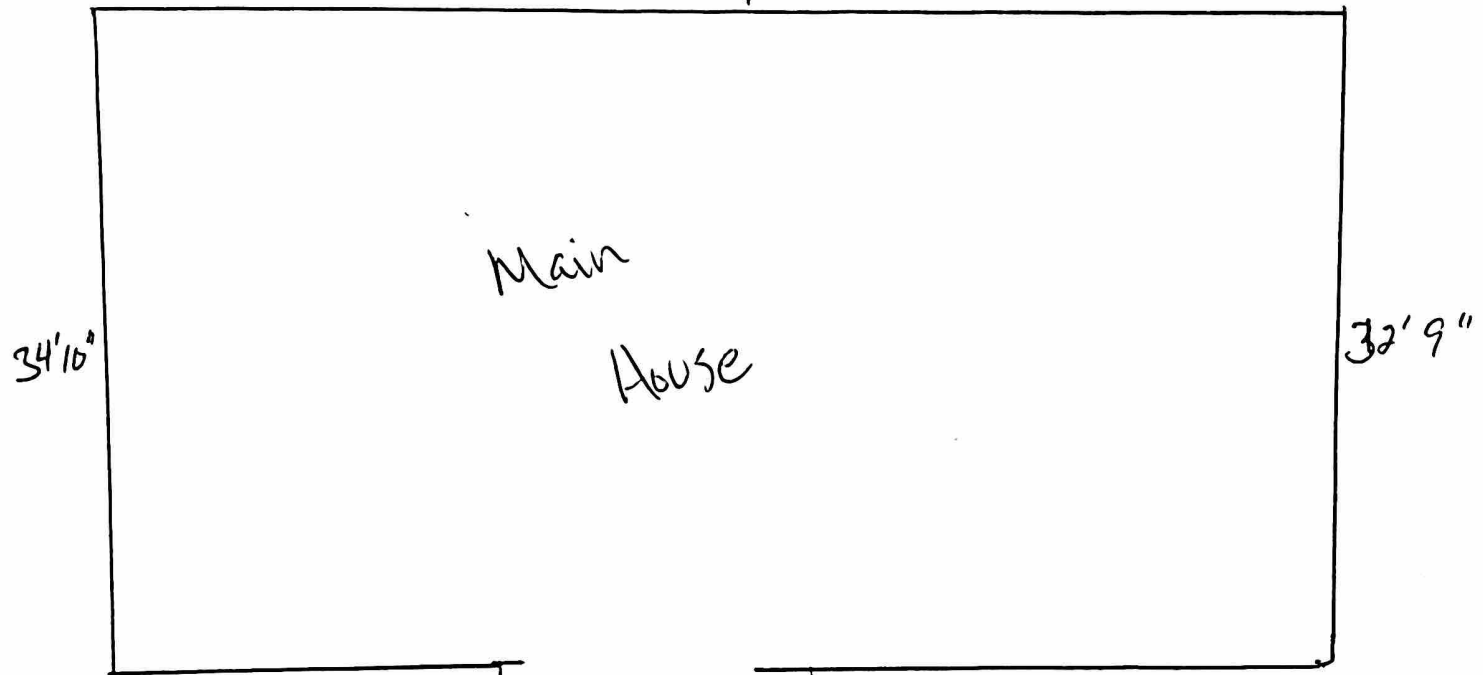

Main House

13' 6"

18' 1"

16' 2"

Bump out

15' 11"



10' 1"

Back

$$15'11" \times 9'4" = 147.87 \text{ ft}^2$$

$$16'11" \times 14'4" - \text{Roof} \quad 93.93 \text{ ft}^2 + 27.5 = 121.42 \text{ ft}^2$$

$$+ \quad 16'2" \times 10'1" = 162.29 \text{ ft}^2$$

431.58 ft² of wall of on
Bump-out

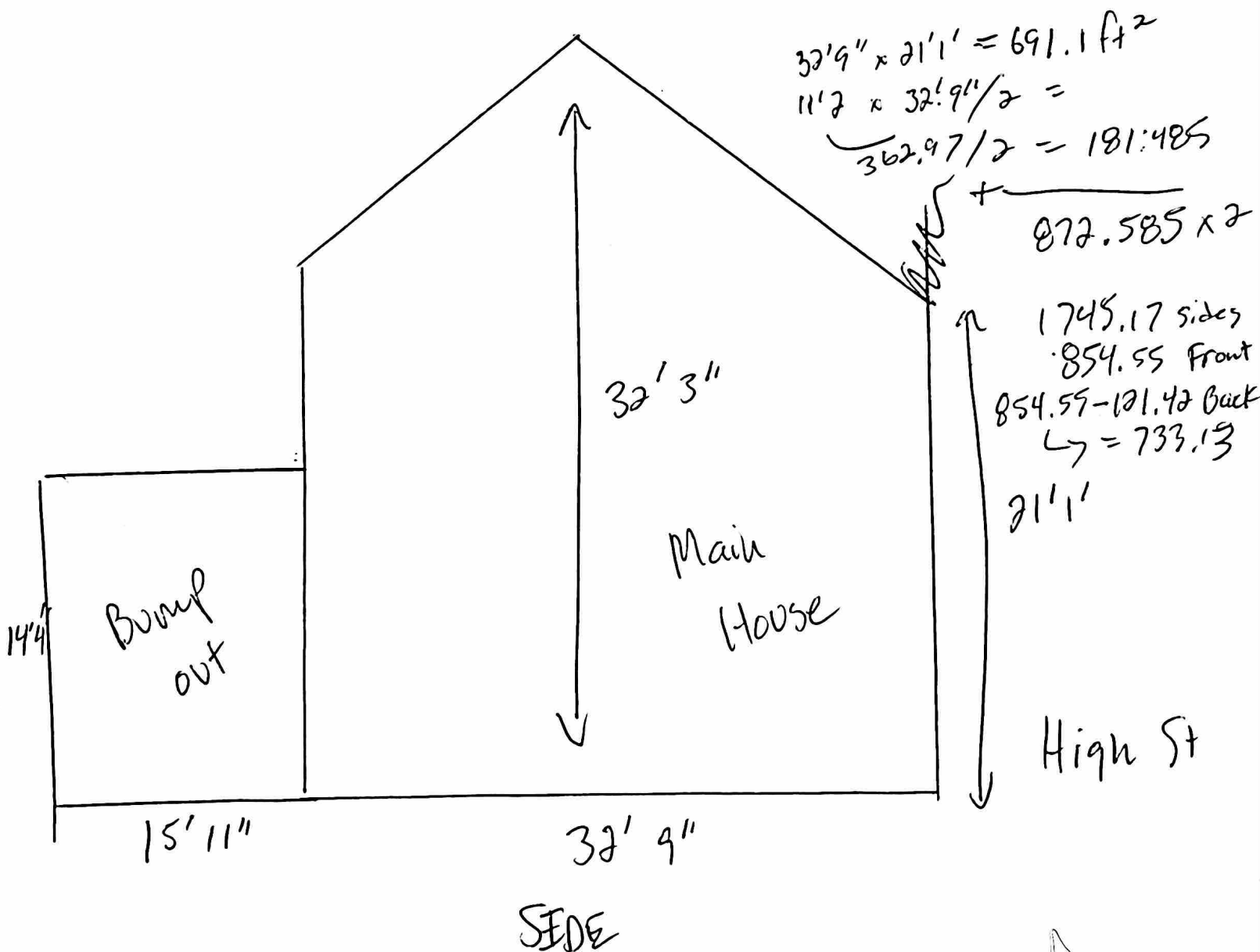

Roof

Main House

Bump
out

9' 4"

14' 11"

Back

Ground

