

Massachusetts Department of Environmental Protection
 Bureau of Resource Protection - Wetlands
WPA Form 8A – Request for Certificate of Compliance
 Massachusetts Wetlands Protection Act M.G.L. c. 131, §40

DEP File Number:
 051-0972
 Provided by DEP

A. Project Information

Important:
 When filling out forms on the computer, use only the tab key to move your cursor - do not use the return key.



Upon completion of the work authorized in an Order of Conditions, the property owner must request a Certificate of Compliance from the issuing authority stating that the work or portion of the work has been satisfactorily completed.

1. This request is being made by:
 Michael F. Riley and Lorraine K. Riley

Name 2 Spofford Street		
Mailing Address Newburyport	MA	01950
City/Town 203-216-9461	State	Zip Code
Phone Number		

2. This request is in reference to work regulated by a final Order of Conditions issued to:
 Lorraine K. Riley and Michael F. Riley

Applicant 04-10-2017	051-0972
Dated	DEP File Number

3. The project site is located at:
 2 Spofford Street

Street Address MAP 72		City/Town Newburyport
Assessors Map/Plat Number	Parcel/Lot Number LOT 17	

4. The final Order of Conditions was recorded at the Registry of Deeds for:
 Lorraine and Michael Riley

Property Owner (if different) SO Essex	36014	065
County	Book	Page

Certificate (if registered land)

5. This request is for certification that (check one):

- the work regulated by the above-referenced Order of Conditions has been satisfactorily completed.
 the following portions of the work regulated by the above-referenced Order of Conditions have been satisfactorily completed (use additional paper if necessary).

Construction of single family home and rough grading

- the above-referenced Order of Conditions has lapsed and is therefore no longer valid, and the work regulated by it was never started.



WPA Form 8A – Request for Certificate of Compliance

Massachusetts Wetlands Protection Act M.G.L. c. 131, §40

Provided by DEP

A. Project Information (cont.)

6. Did the Order of Conditions for this project, or the portion of the project subject to this request, contain an approval of any plans stamped by a registered professional engineer, architect, landscape architect, or land surveyor?

Yes If yes, attach a written statement by such a professional certifying substantial compliance with the plans and describing what deviation, if any, exists from the plans approved in the Order.

No

B. Submittal Requirements

Requests for Certificates of Compliance should be directed to the issuing authority that issued the final Order of Conditions (OOC). If the project received an OOC from the Conservation Commission, submit this request to that Commission. If the project was issued a Superseding Order of Conditions or was the subject of an Adjudicatory Hearing Final Decision, submit this request to the appropriate DEP Regional Office (see <http://www.mass.gov/eea/agencies/massdep/about/contacts/find-the-massdep-regional-office-for-your-city-or-town.html>).

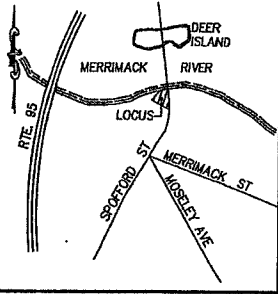

LOCUS MAP
N.T.S.

I CERTIFY:
THAT THIS ACTUAL SURVEY WAS MADE ON
THE GROUND ON JULY 27, 2018 AND THAT
THE FOUNDATION IS LOCATED AS SHOWN TO
THE BEST OF MY ABILITY AND BELIEF.

JEFFREY S. HORVATH
336831
PROFESSIONAL LAND SURVEYOR DATE

- LEGEND**
- D.H. DRILL HOLE
 - E.C.B. ESSEX COUNTY BOUND
 - I.P. IRON PIPE FOUND
 - F.N.D. FOUND
 - N/F. NOW OR FORMERLY
 - N/F.N.D. NOT FOUND
 - T.O.F. TOP OF FOUNDATION
 - D. ASSESSORS MAP #
 - 00. PARCEL #

OWNER OF RECORD
LORRAINE K. RILEY
MICHAEL F. RILEY
BK. 35233 PG. 11

N/F RICHARD P. DUDA AND
LOUISE DUDA
BK. 15663 PG. 324

LOT AREA
= 40,792 S.F.

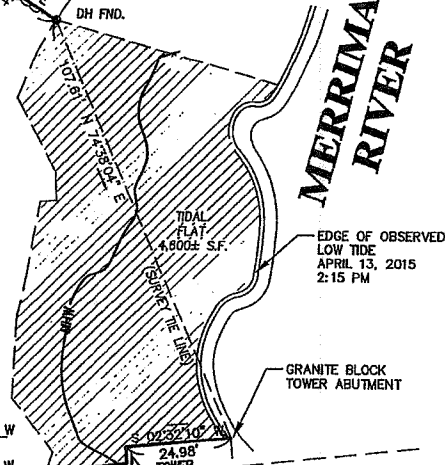
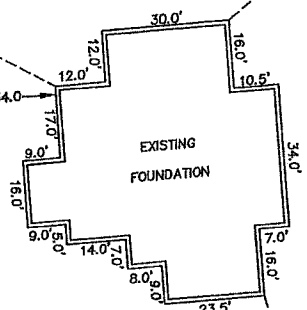

HINES BRIDGE

SPOFFORD STREET (1946 CLO #2709)
PAVEMENT WIDTH ~ 30± FT

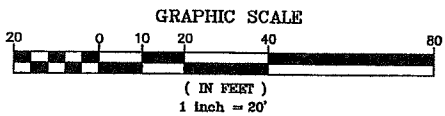

PREPARED FOR
LORRAINE K. RILEY
MICHAEL F. RILEY
28 NORTH CALVIN ROAD
WESTON, CT. 06883

PLAN OF LAND
IN
NEWBURYPORT, MA
SHOWING
AS-BUILT FOUNDATION PLAN
AT
2 SPOFFORD STREET
(MAP 72 LOT 17)

MEI **MILLENNIUM ENGINEERING, INC.**
ENGINEERING AND LAND SURVEYING
62 ELM ST. SALISBURY, MA 01952 (978) 483-8980
13 HAMPTON RD. EXETER, NH 03833 (603) 778-0528

SCALE: 1"=20'	CALC. BY: J.S.H.	PROJECT: M183350
DATE: AUG. 8, 2018	CHKD. BY: J.S.H.	SHEET: 1 OF 1