

Z:\18\_LLC\18343 PATTI ANNI 2 NEPTUNE ST NEWBURYPORT MA3\_DWG\_STR\REV 11 - 4.27.2021\REV 11 - 18343 - 4.27.21

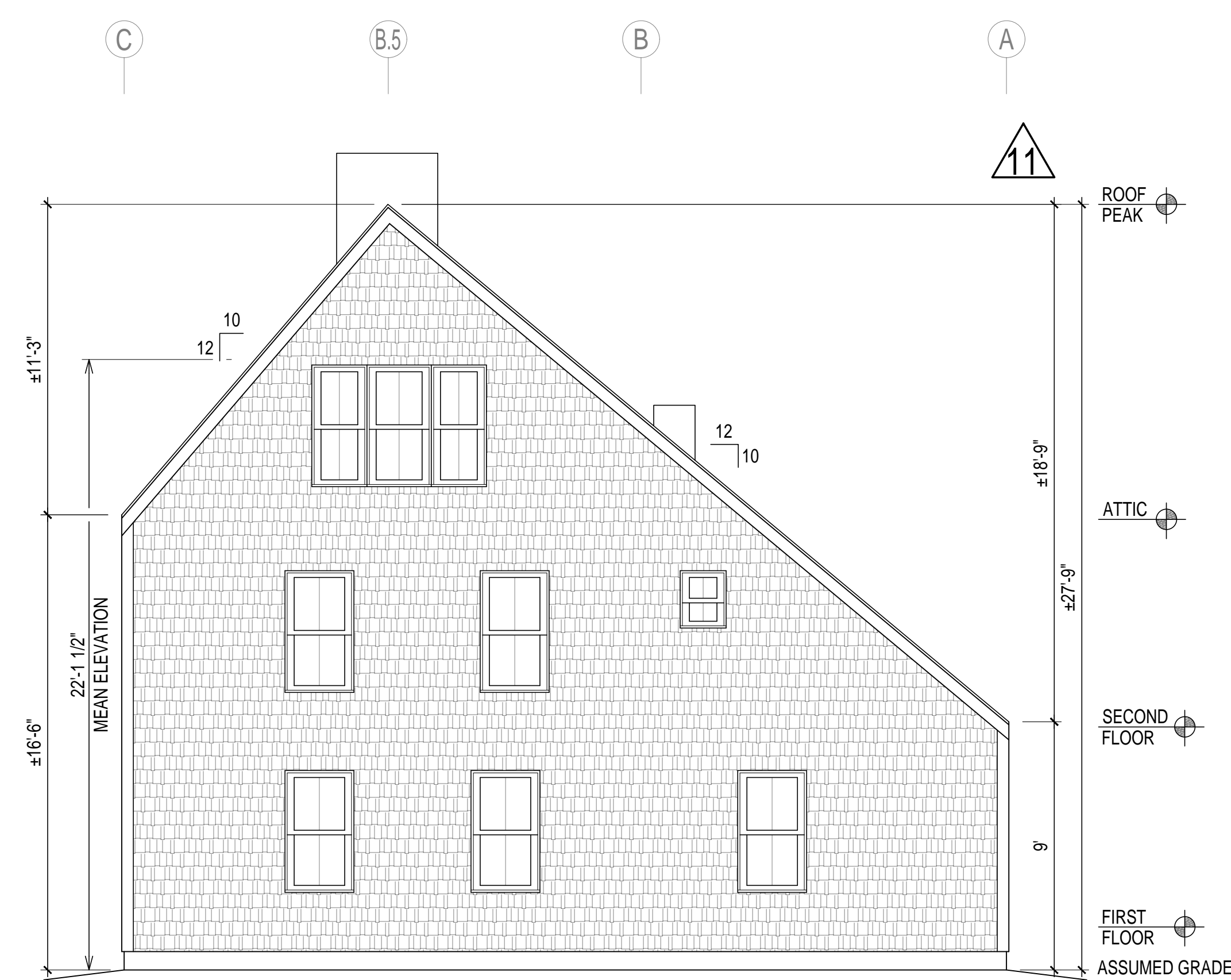

EXISTING RIGHT ELEVATION

SCALE: 1/4"=1'-0"

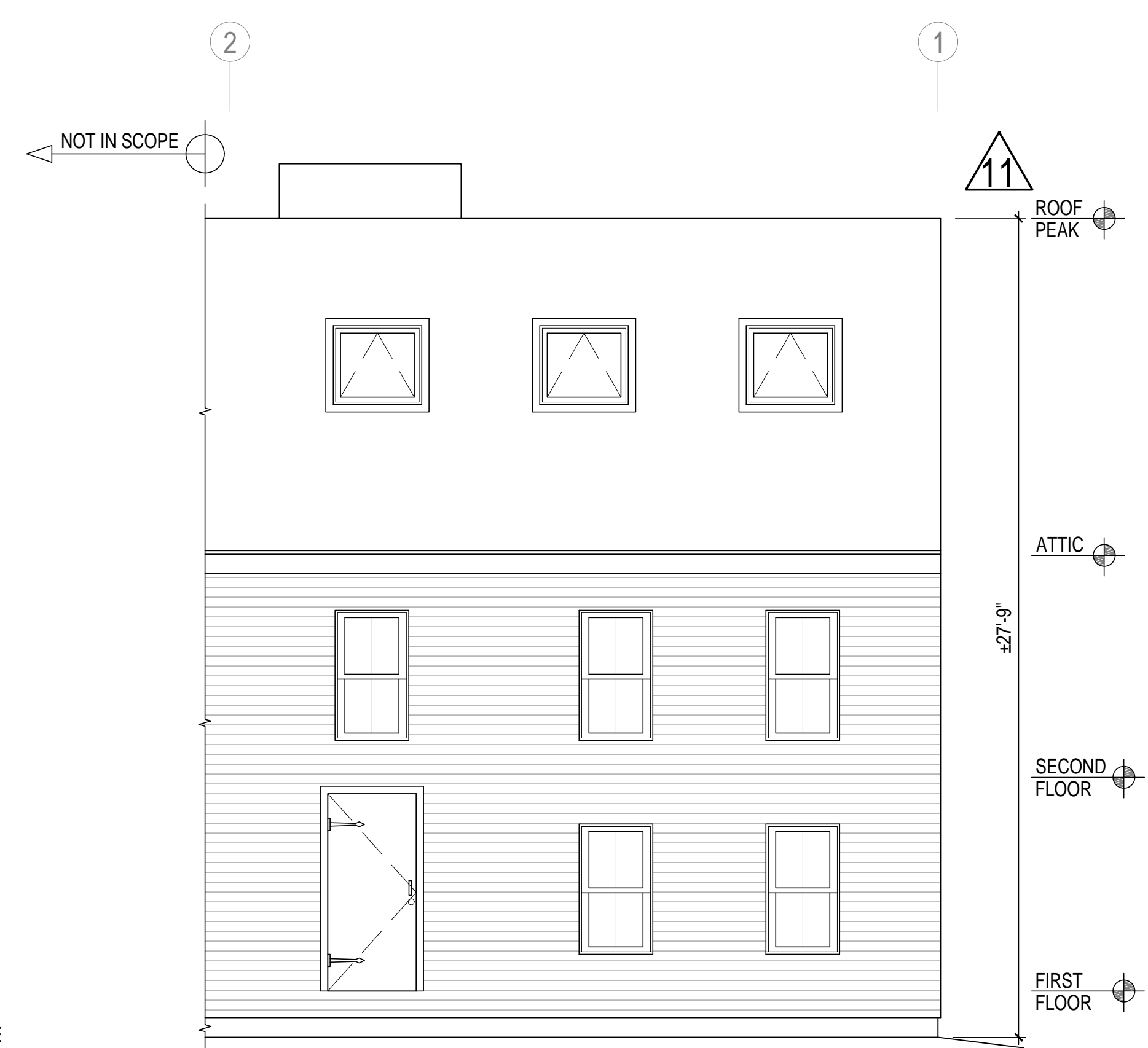

EXISTING FRONT ELEVATION

SCALE: 1/4"=1'-0"

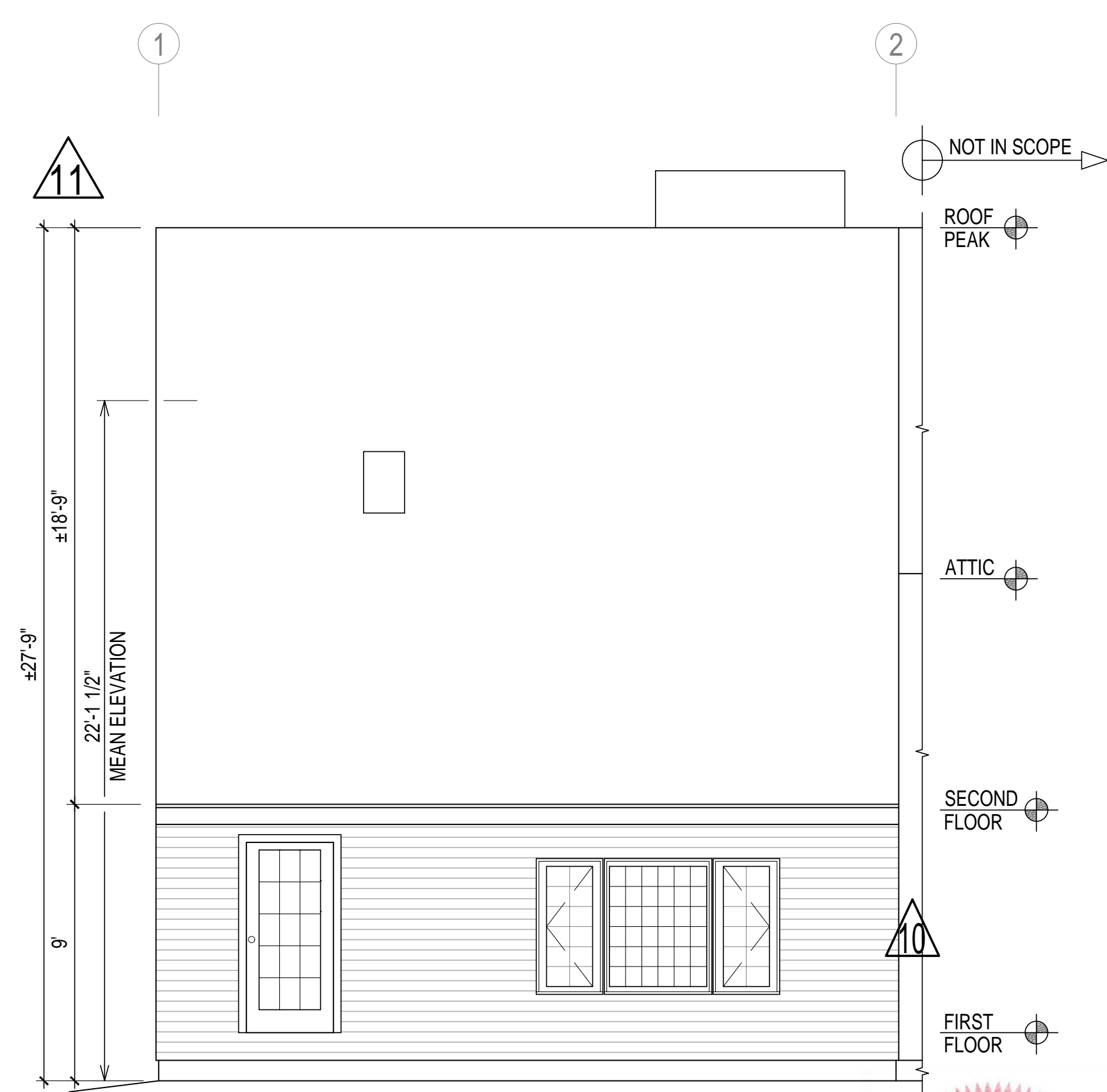

EXISTING REAR ELEVATION

SCALE: 1/4"=1'-0"

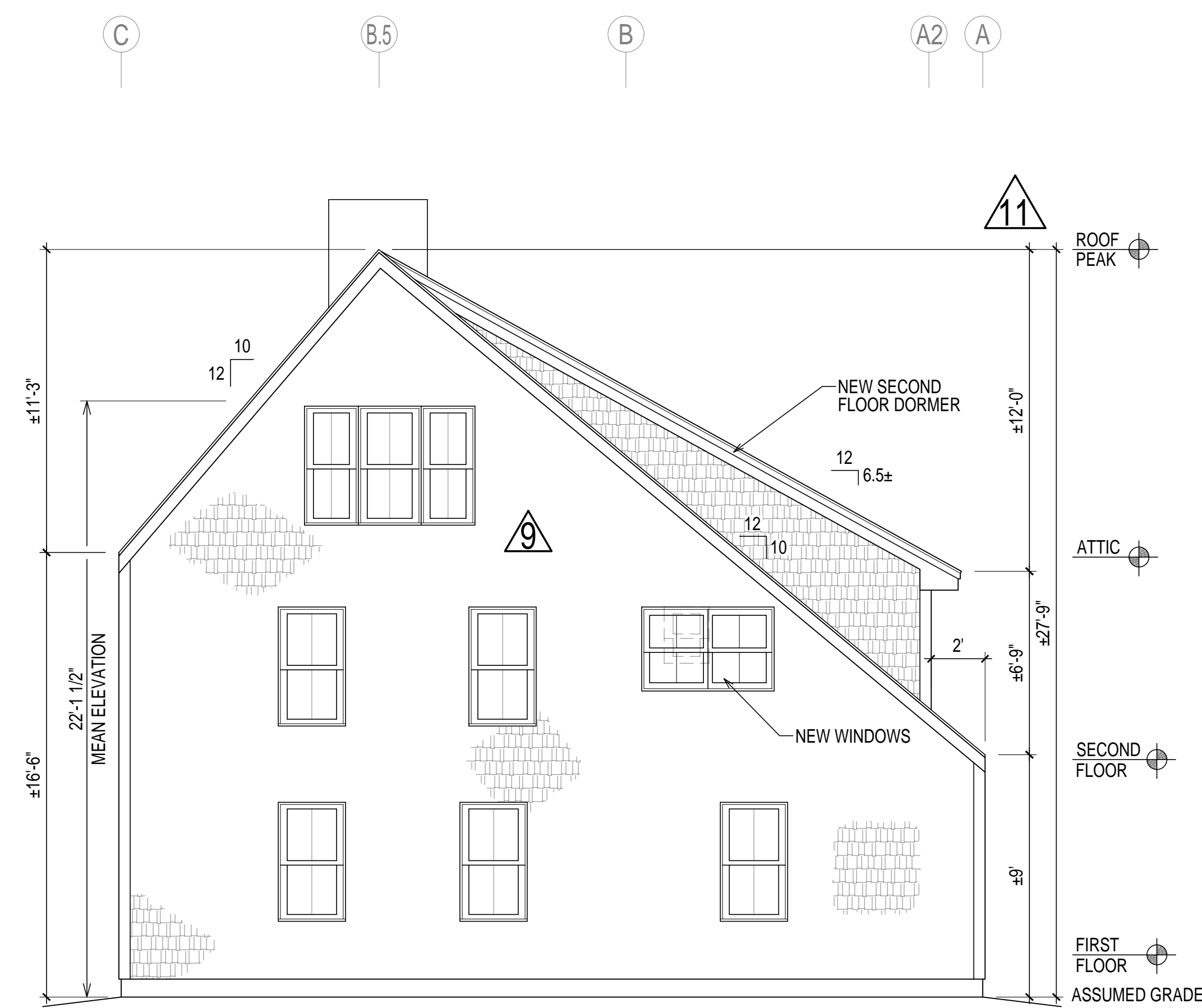

PROPOSED RIGHT ELEVATION

SCALE: 1/4"=1'-0"

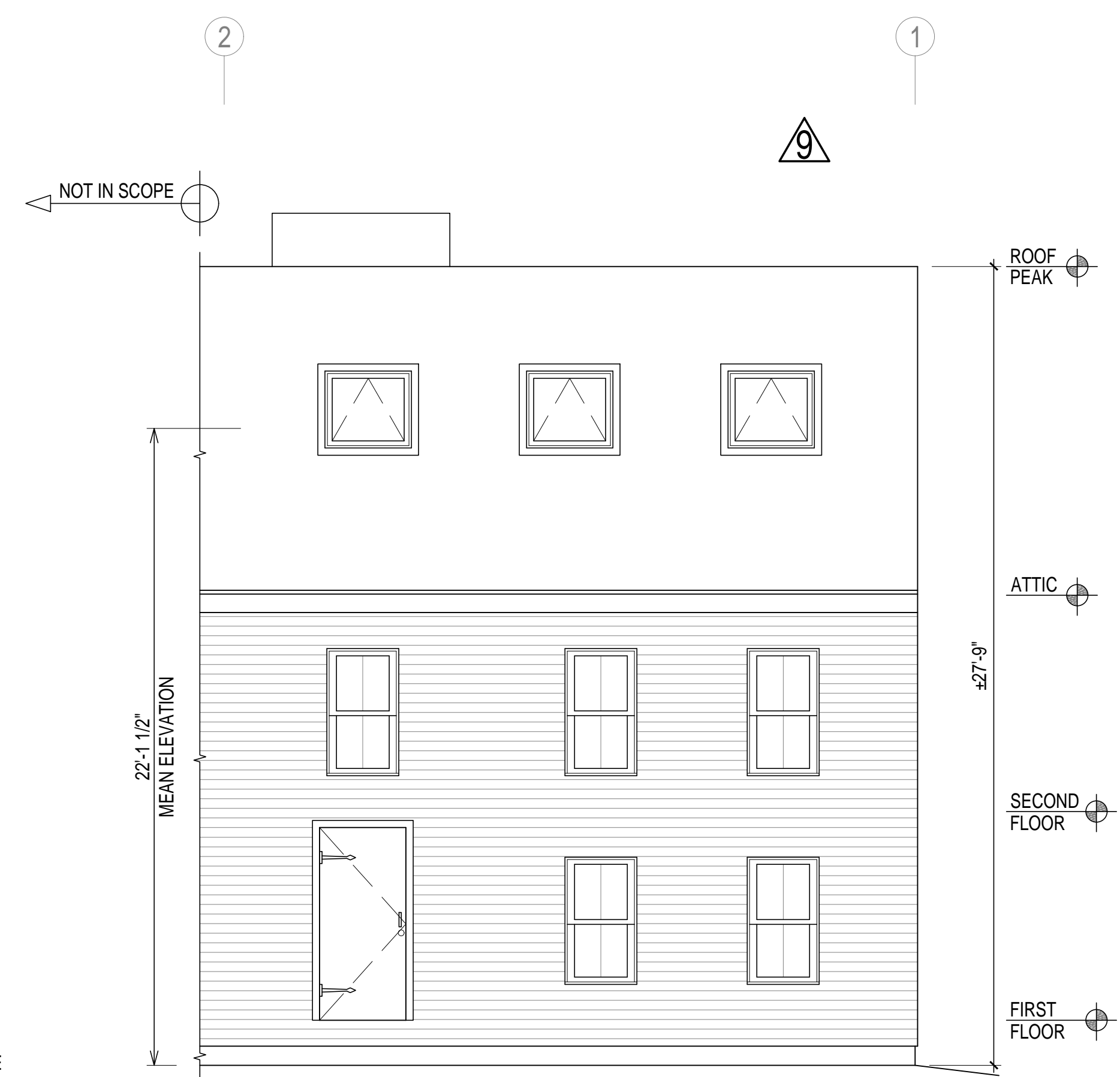

PROPOSED FRONT ELEVATION

SCALE: 1/4"=1'-0"

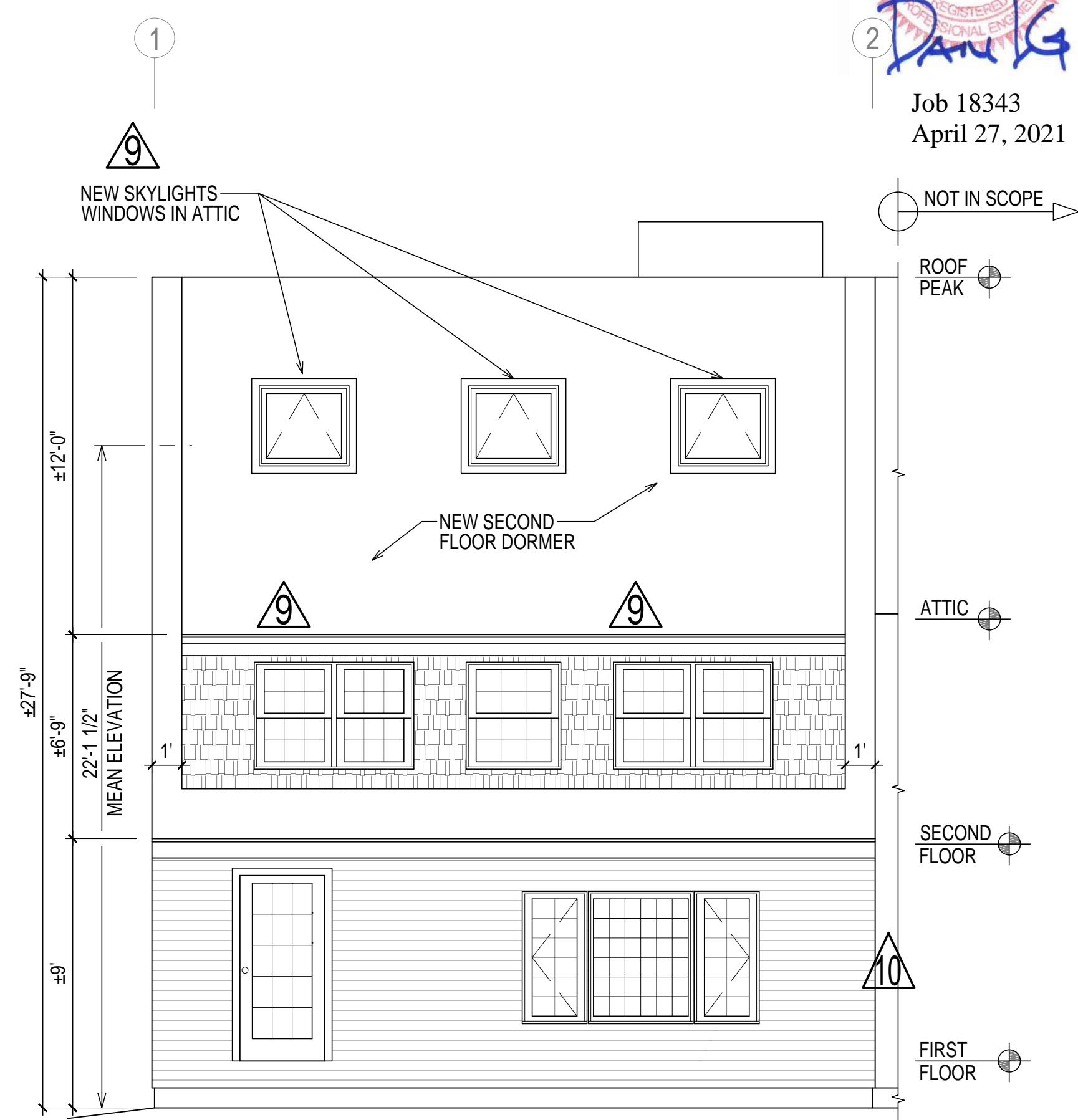

PROPOSED REAR ELEVATION

SCALE: 1/4"=1'-0"

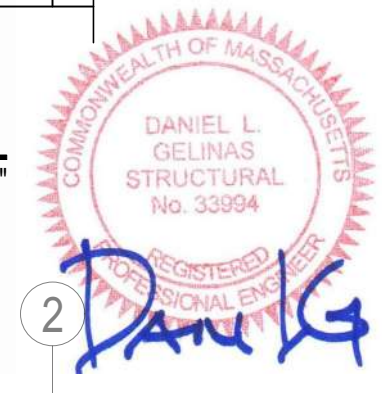

Job 18343  
April 27, 2021



PREPARED FOR:  
PATTI-ANN BAMPOS

PROJECT NAME:  
2 NEPTUNE ST RESIDENCE  
NEWBURYPORT MA

REV	DATE	DESCRIPTION
8	3.5.20	ADDED LEFT ELEVATION ON SG-11, ADDED SG-12
9	7.8.20	DBLE WINDOWS ON SG-3
10	7.29.20	UPDATED ELEVATIONS ON SG-11, SG-11.1
11	4.27.21	ADDED EXTERIOR ELEVATIONS TO SG-11, SG-11.1

JOB NO. 18343

SHEET NO.

SG-11



Z:\18\_LLC\18343 PATTI ANNI 2 NEPTUNE ST NEWBURYPORT MA\3\_DWG\_STR\REV 11 - 4.27.2021\REV 11 - 18343 - 4.27.21

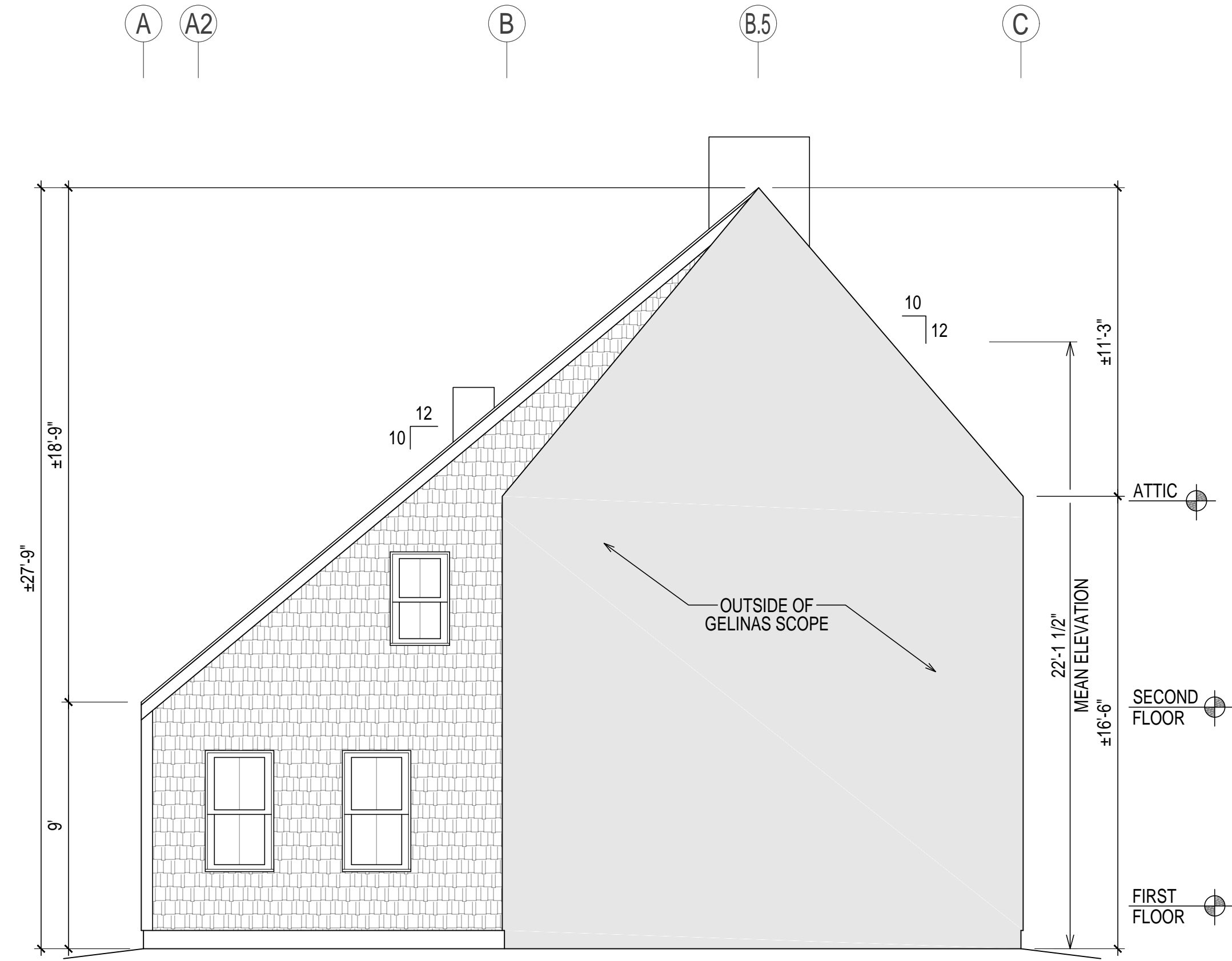

EXISTING LEFT ELEVATION 11 SCALE: 1/4"=1'-0"

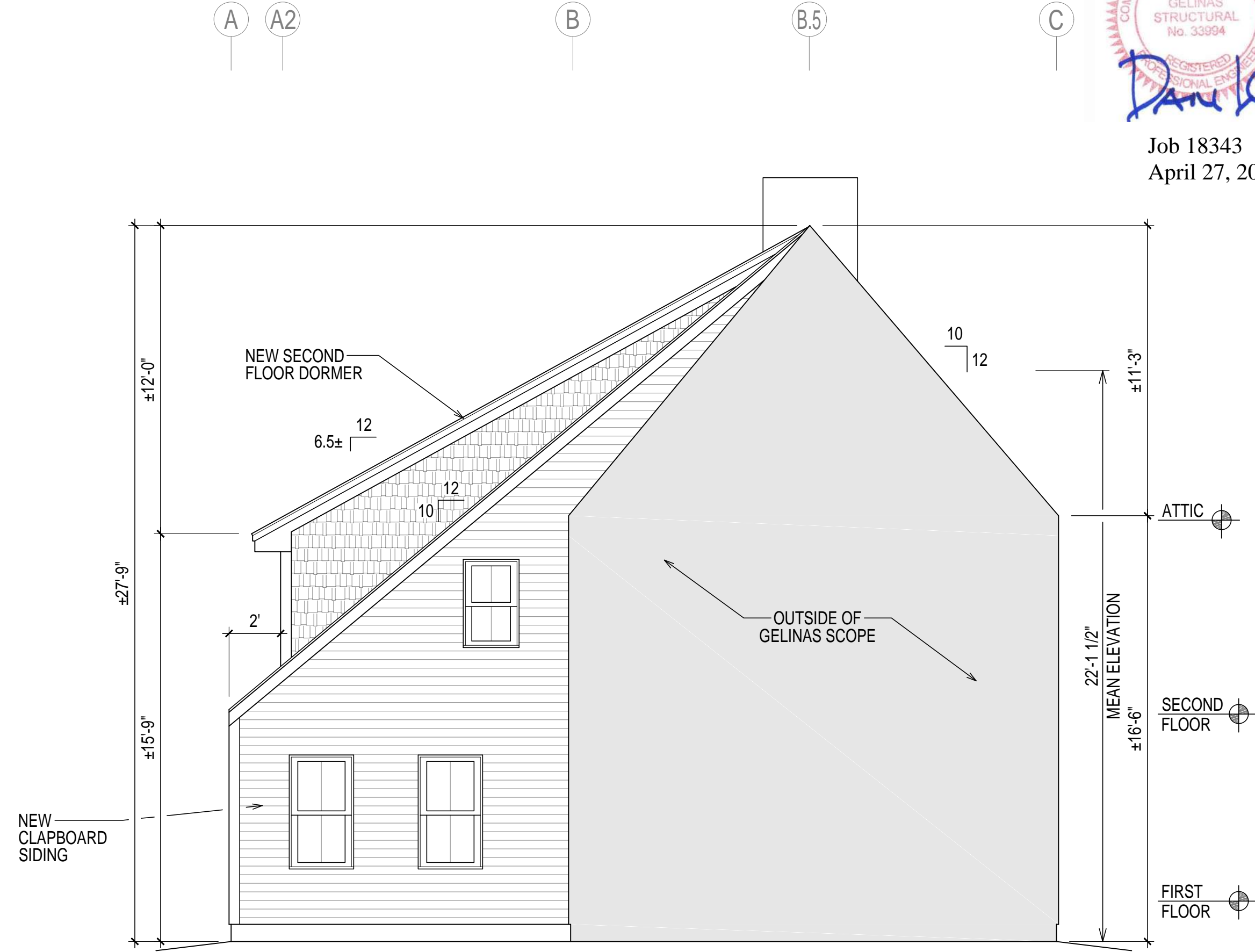

PROPOSED LEFT ELEVATION 11 SCALE: 1/4"=1'-0"



Job 18343  
April 27, 2021



PREPARED FOR:  
**PATTI-ANN BAMPOS**

PROJECT NAME:  
**2 NEPTUNE ST RESIDENCE**  
NEWBURYPORT MA

REV	DATE	DESCRIPTION
8	3.5.20	ADDED LEFT ELEVATION ON SG-11, ADDED SG-12
9	7.8.20	DELETE WINDOWS ON SG-3
10	7.29.20	UPDATED ELEVATIONS ON SG-11, SG-11.1
11	4.27.21	ADDED EXTERIOR ELEVATIONS TO SG-11, SG-11.1

JOB NO. 18343

SHEET NO.

**SG-11.1**

