

# **2 Neptune Street - Updated Plans**

## **Continuation of Application for Special Permit for Non-Conformities, Upward Extension**

**November 9, 2021**

**\*Entire dormer removed from plans**

**\*Only upward extension of roof line,  
resulting in roof pitch change**

**\*This will provide some useable ceiling  
height under skylights**

**This proposal shall not be more detrimental to  
the neighborhood, as there will be NO NEW  
non-conformities added to the existing  
non-conforming lot, and the structures footprint  
and front elevation will remain the same**

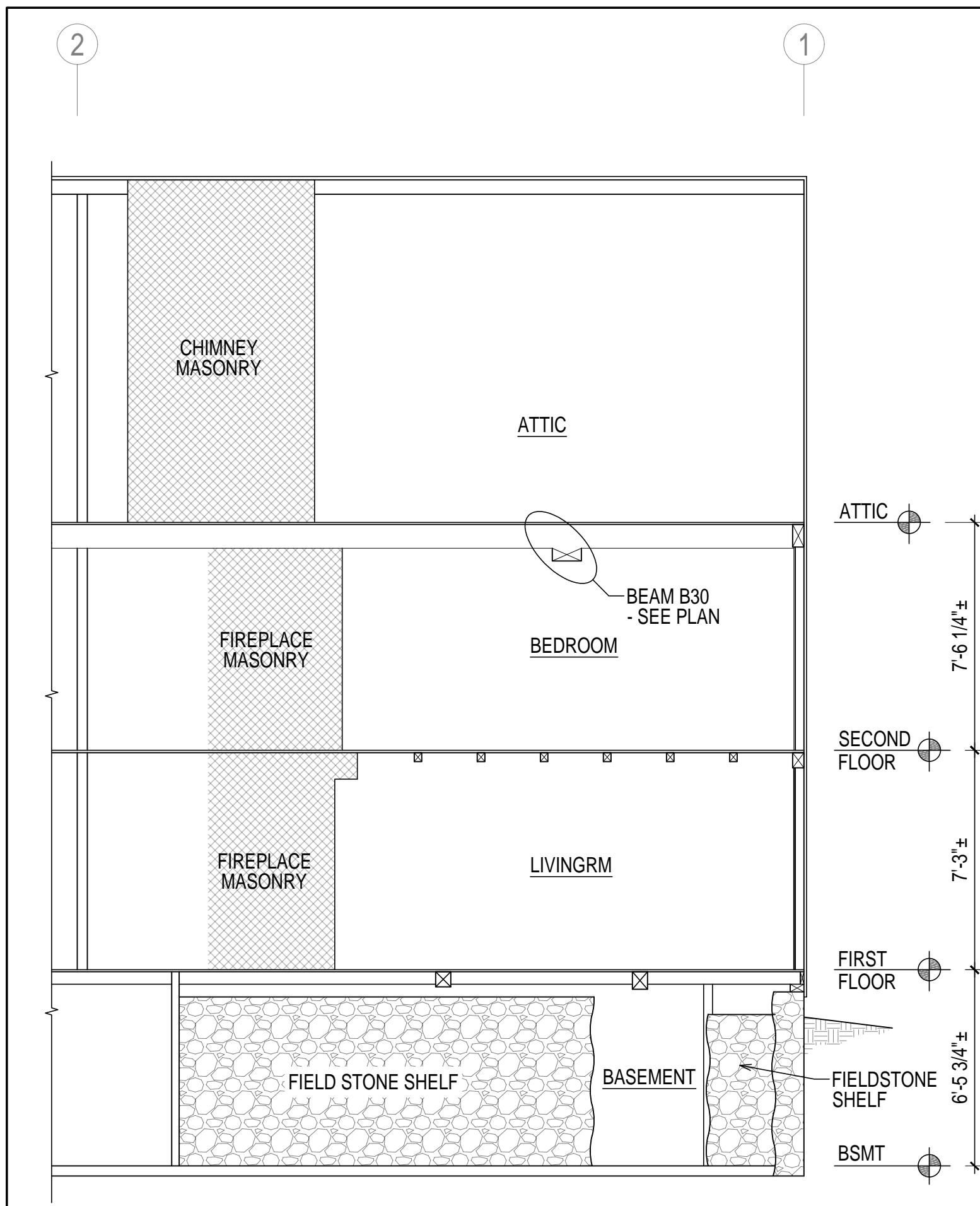

EXISTING SECTION C-C  
SCALE: 1/4"=1'-0"

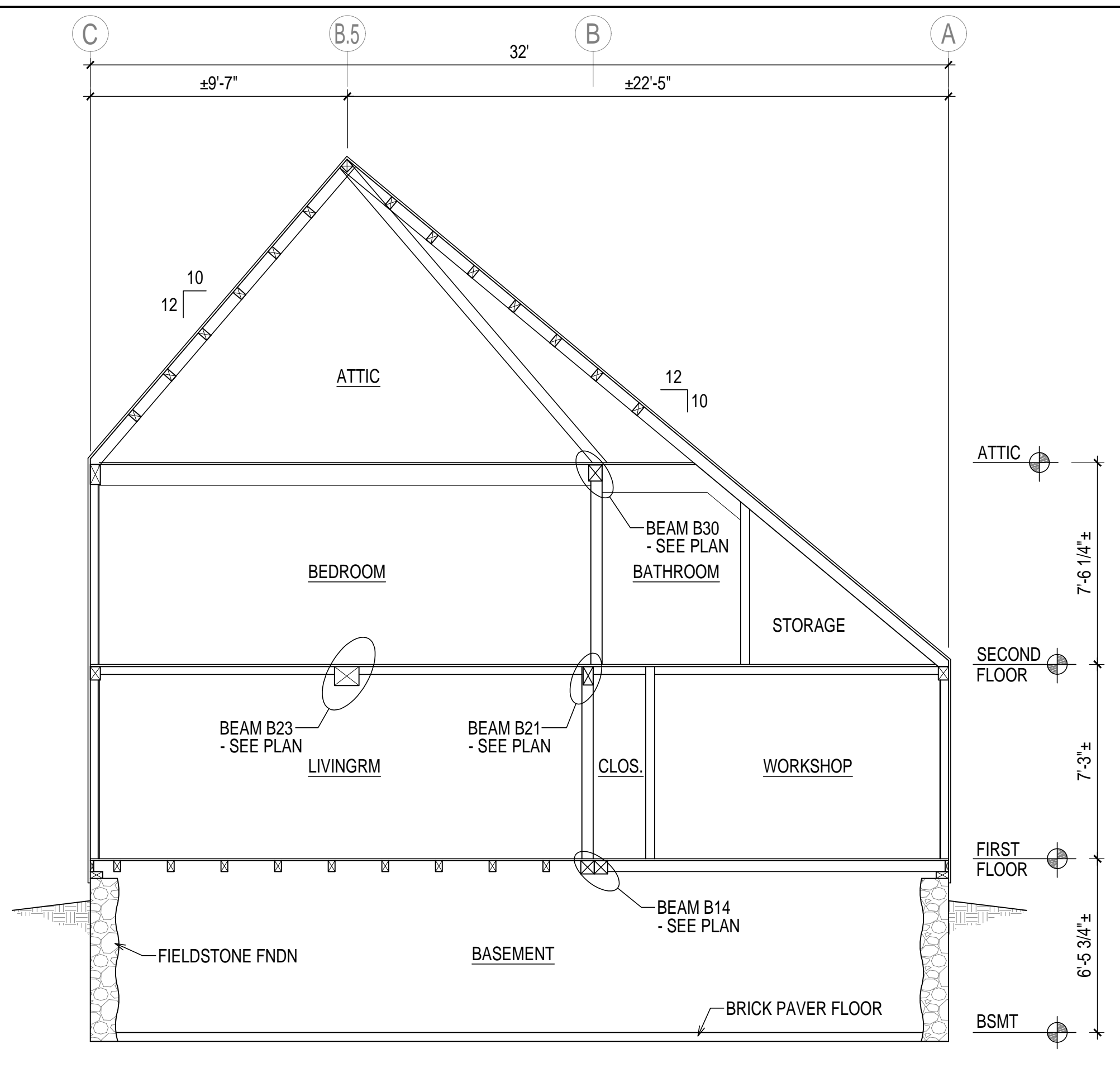

EXISTING SECTION A-A  
SCALE: 1/4"=1'-0"

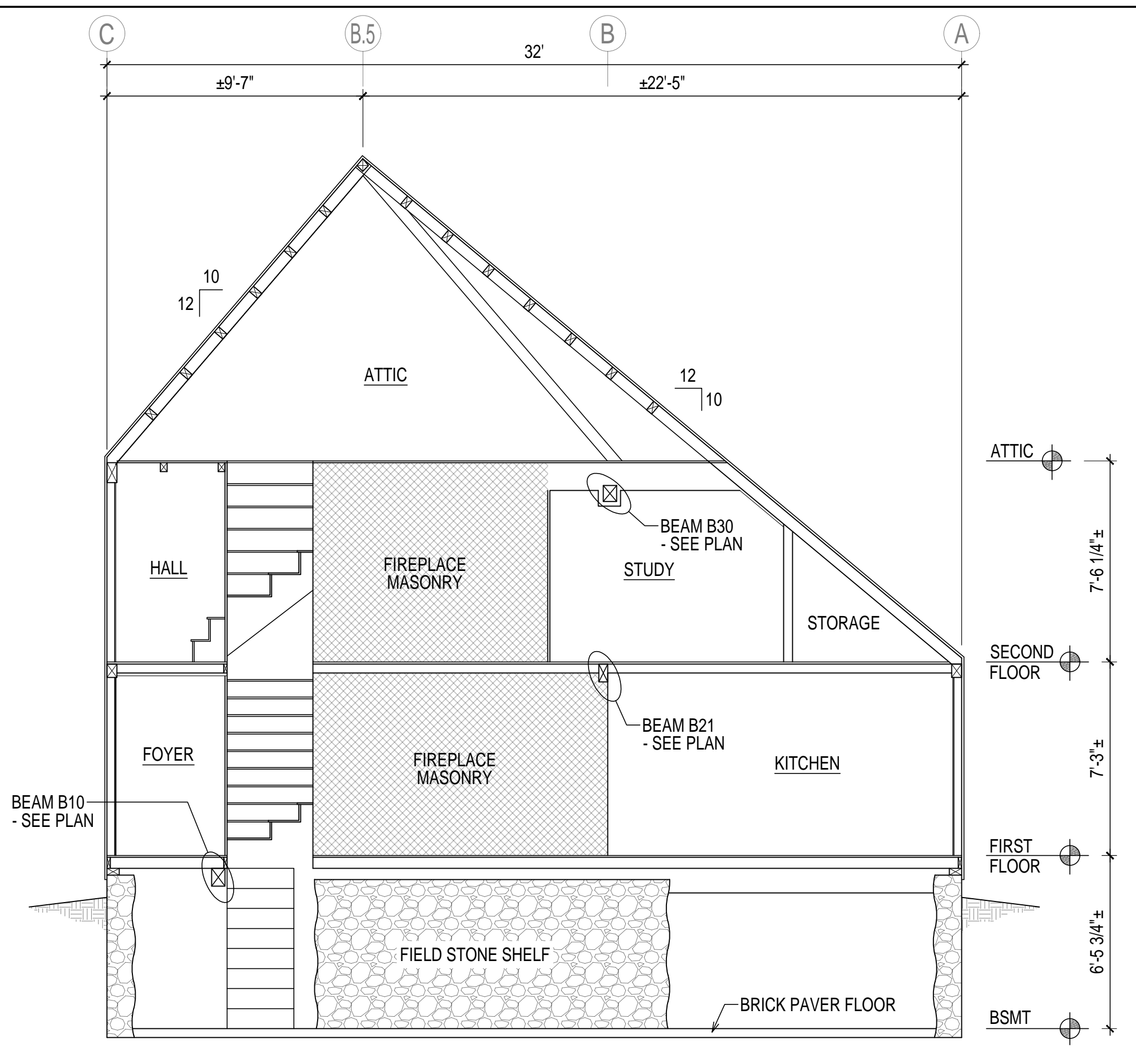

EXISTING SECTION B-B  
SCALE: 1/4"=1'-0"

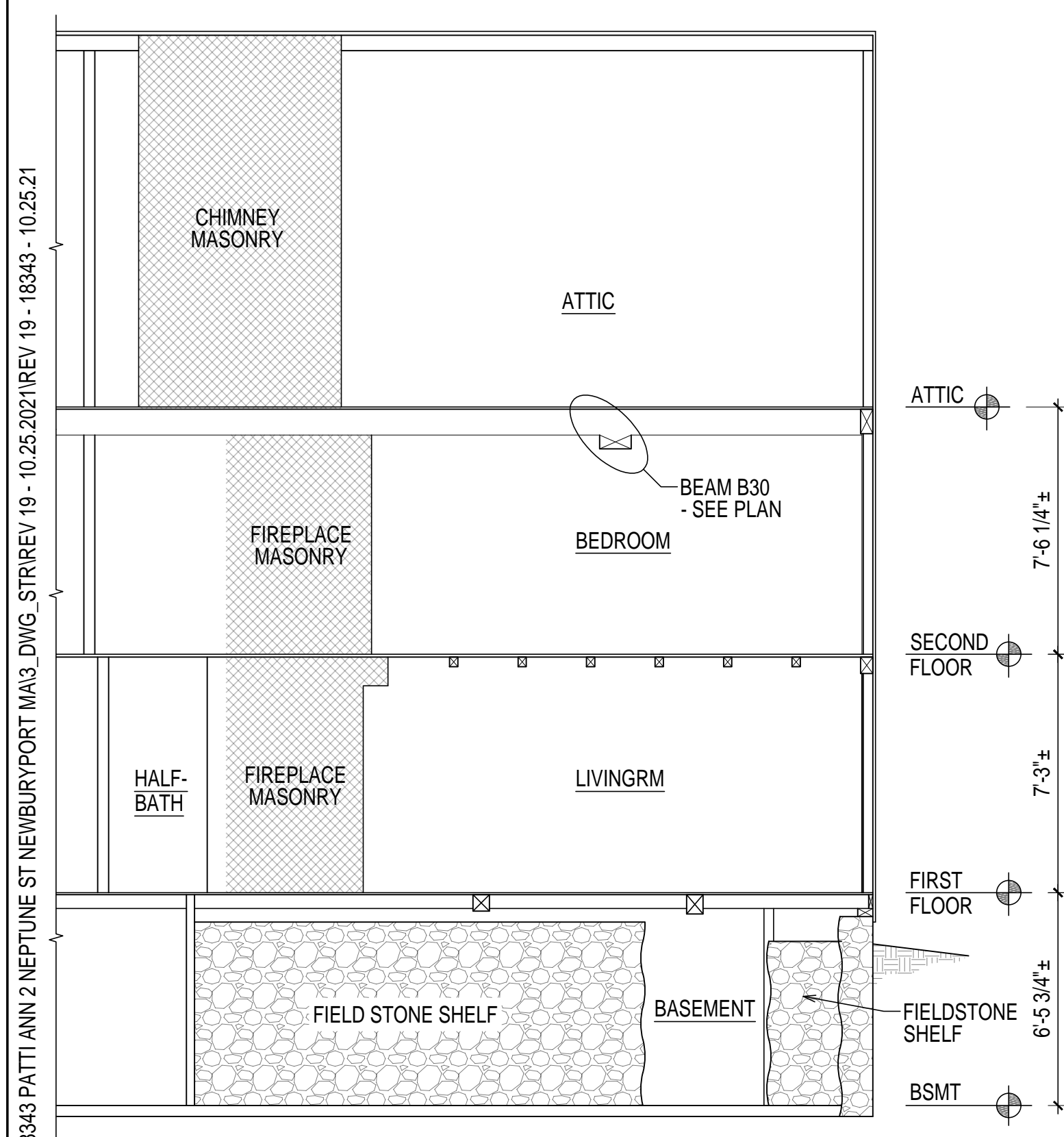

PROPOSED SECTION C-C  
SCALE: 1/4"=1'-0"

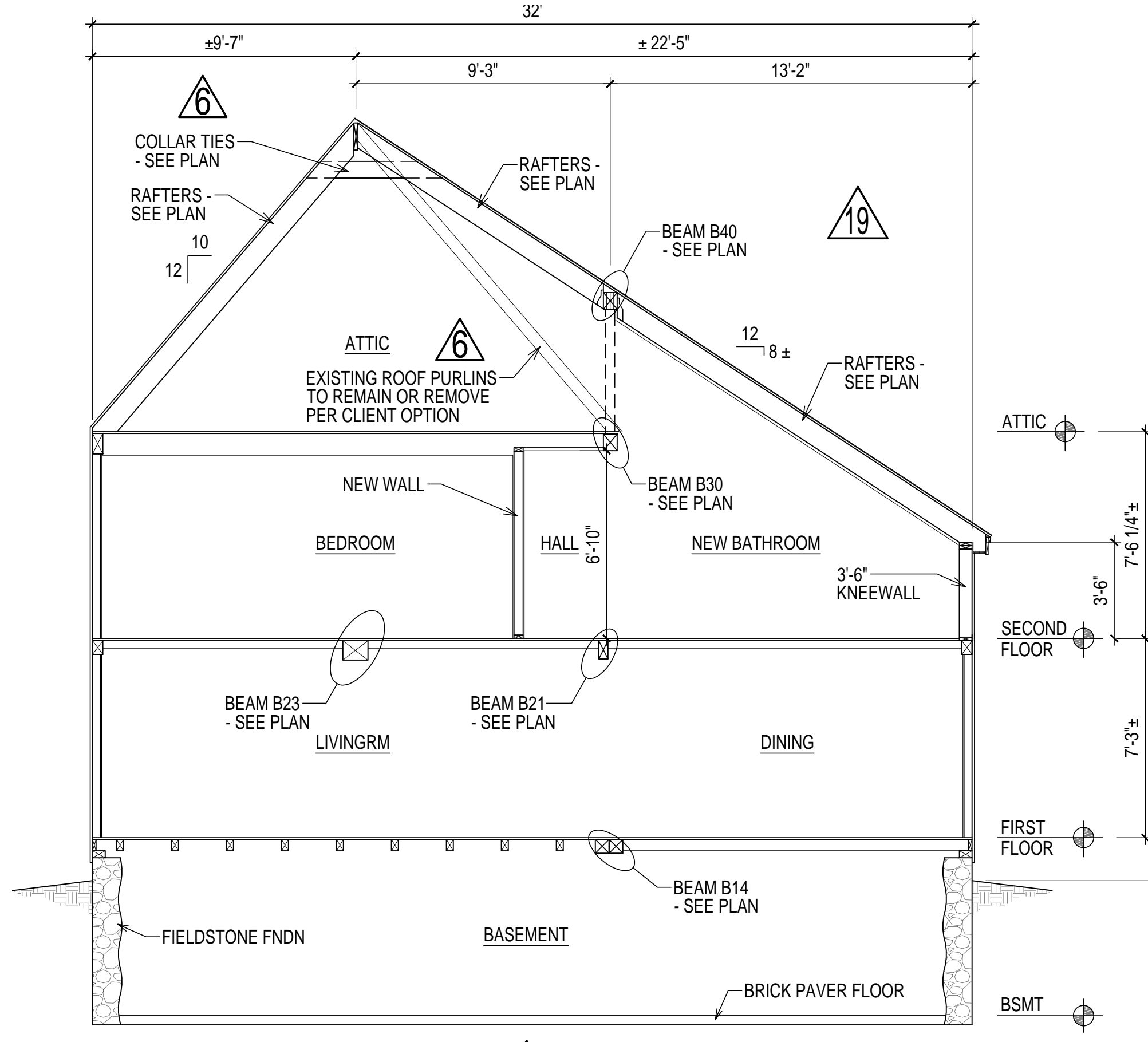

PROPOSED SECTION A-A  
SCALE: 1/4"=1'-0"

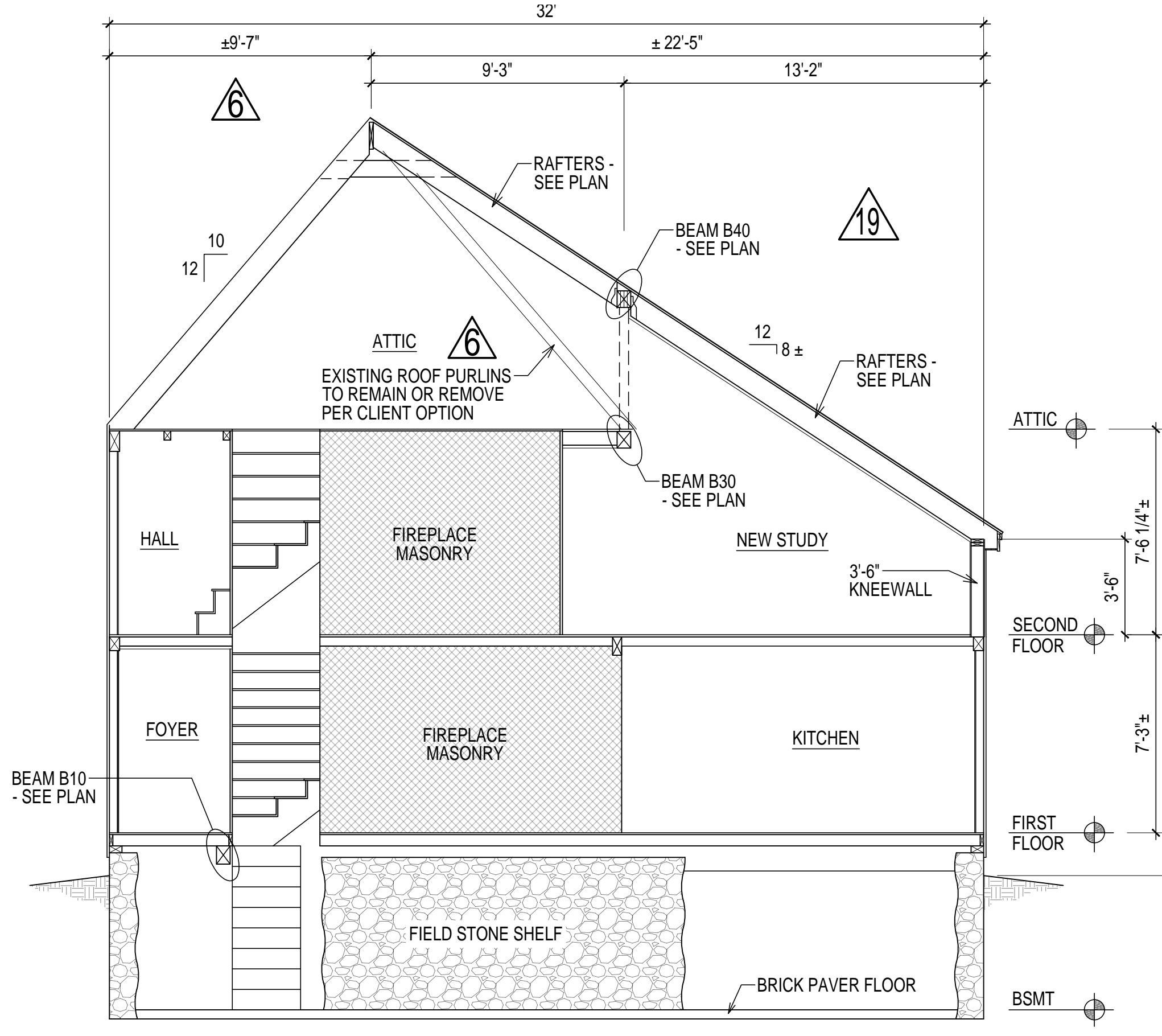

PROPOSED SECTION B-B  
SCALE: 1/4"=1'-0"

G:\18\_LLC\18343 PATTI ANN 2 NEPTUNE ST NEWBURYPORT MA3.DWG STR REV 19 - 10.25.2021 REV 19 - 18343 - 10.25.21



579A North End Blvd. | Salisbury, MA 01952-1738 | 978-465-6436  
www.gelmastructural.com | daniel@gelmastructural.com

---

PREPARED FOR:  
**PATTI-ANN BAMPOS**

---

PROJECT NAME:  
**2 NEPTUNE ST RESIDENCE**  
NEWBURYPORT MA

| REV | DATE     | DESCRIPTION                                   |
|-----|----------|---|
| 14  | 7.7.21   | 2FLR DORMER AND BATHRM CHANGES                |
| 15  | 7.21.21  | ADDED DIMENSIONS TO SG-11                     |
| 16  | 7.23.21  | ADDED DIMENSION TO SG-11, REMOVED SHEET SKS-4 |
| 17  | 9.7.21   | DORMER MODIFICATION FOR WIDTH                 |
| 18  | 9.9.21   | DORMER MODIFICATION FOR HEIGHT                |
| 19  | 10.25.21 | NO DORMER OPTION                              |

JOB NO. 18343

SHEET NO. **SG-10**

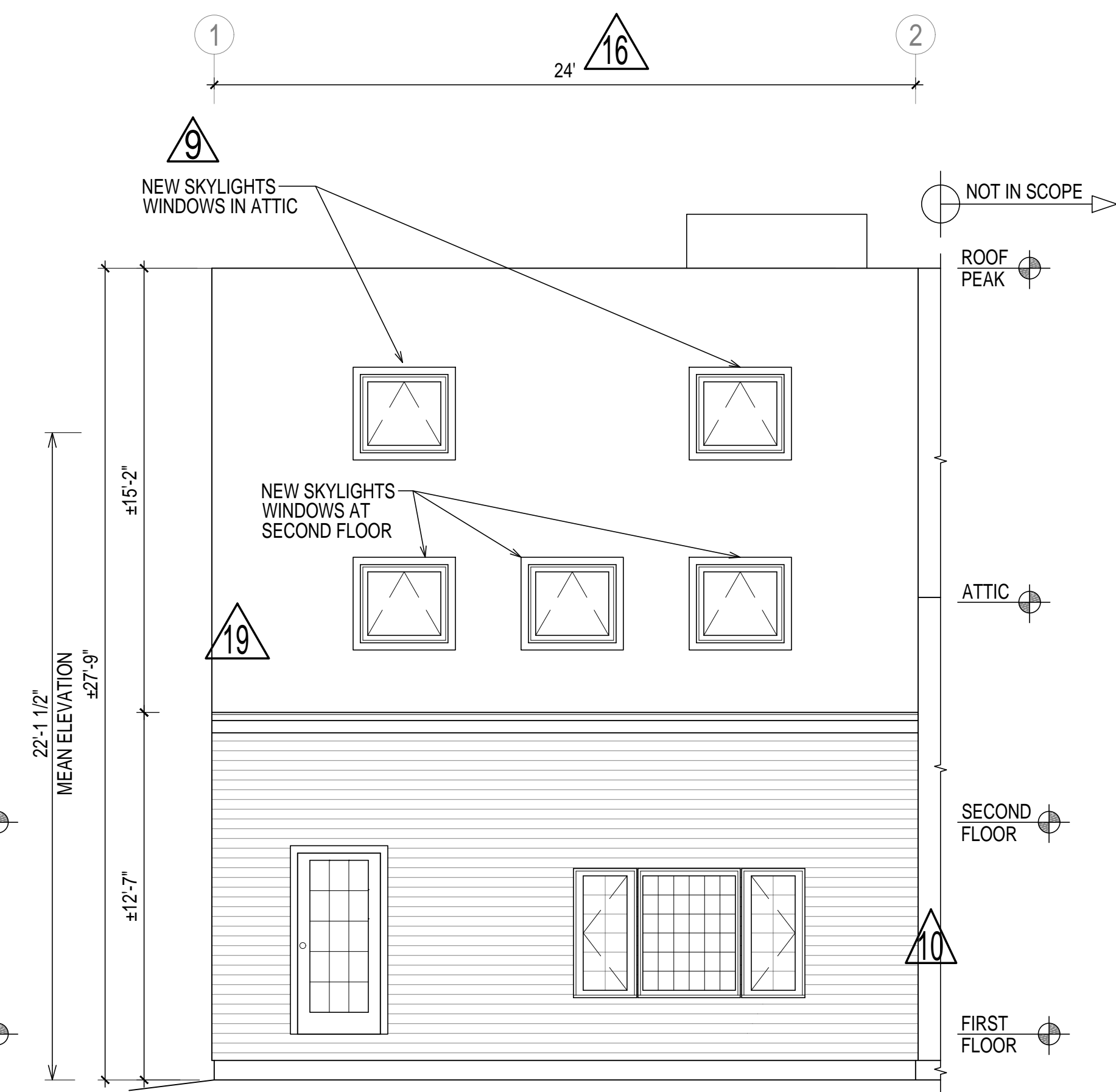
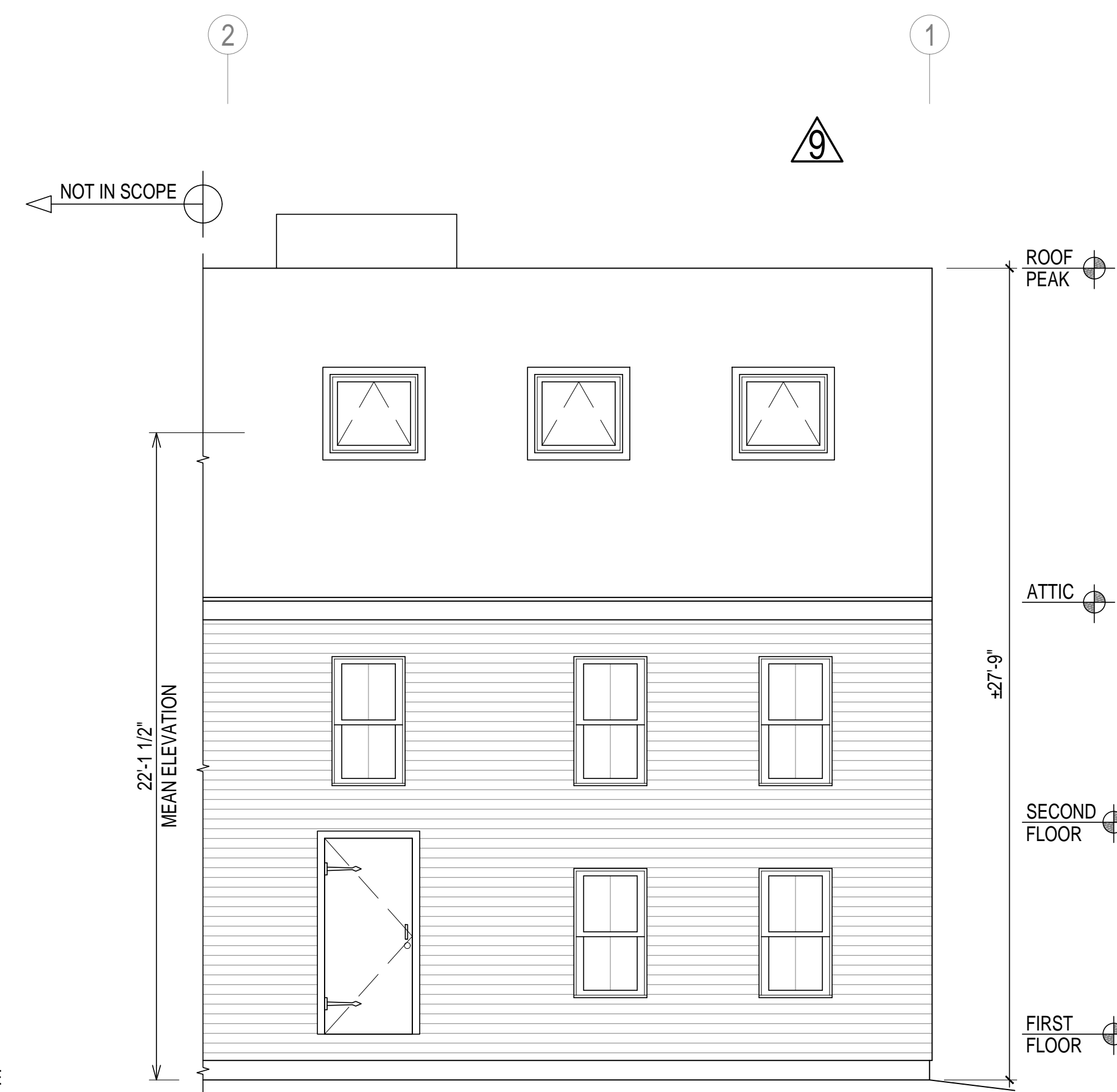
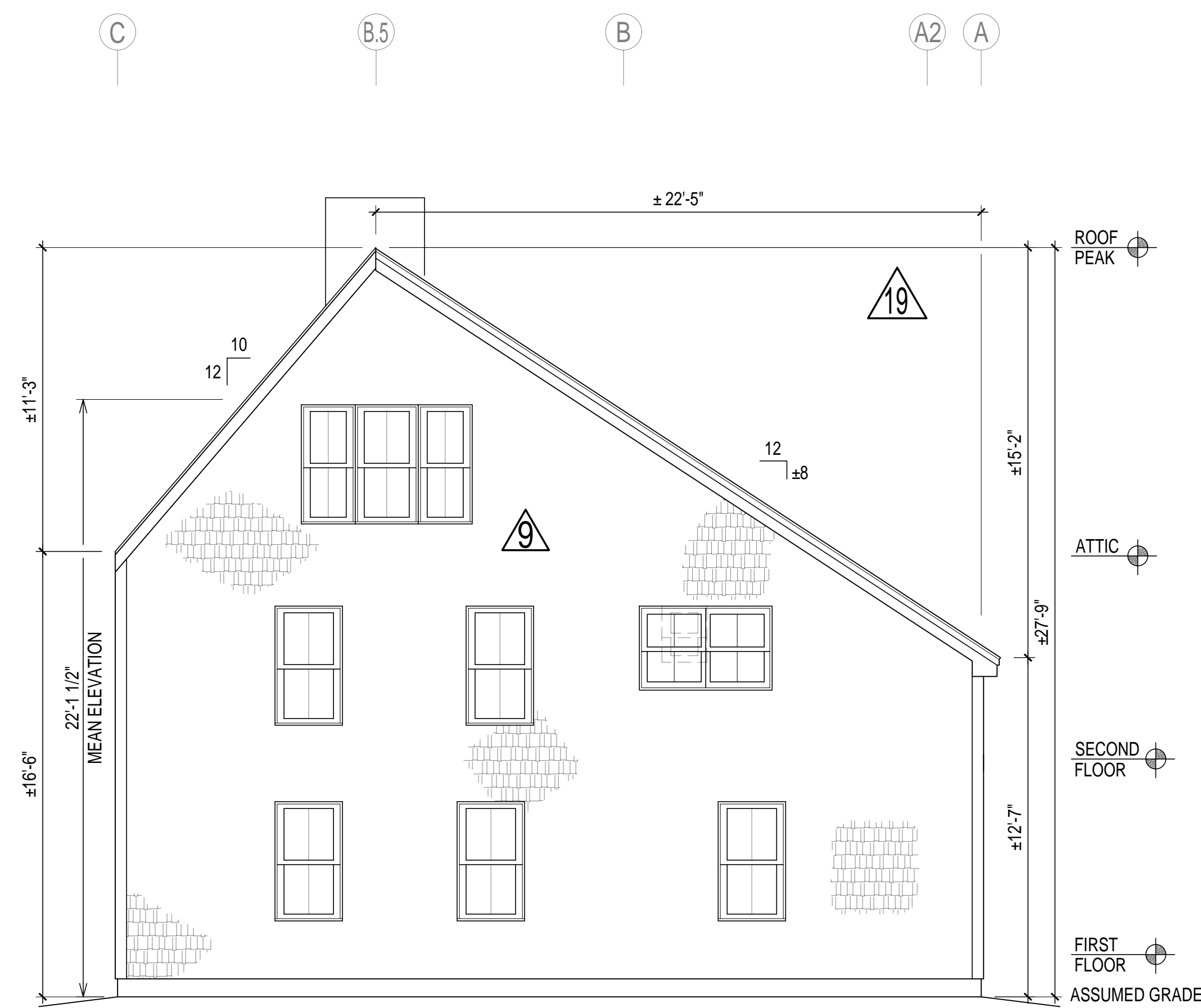
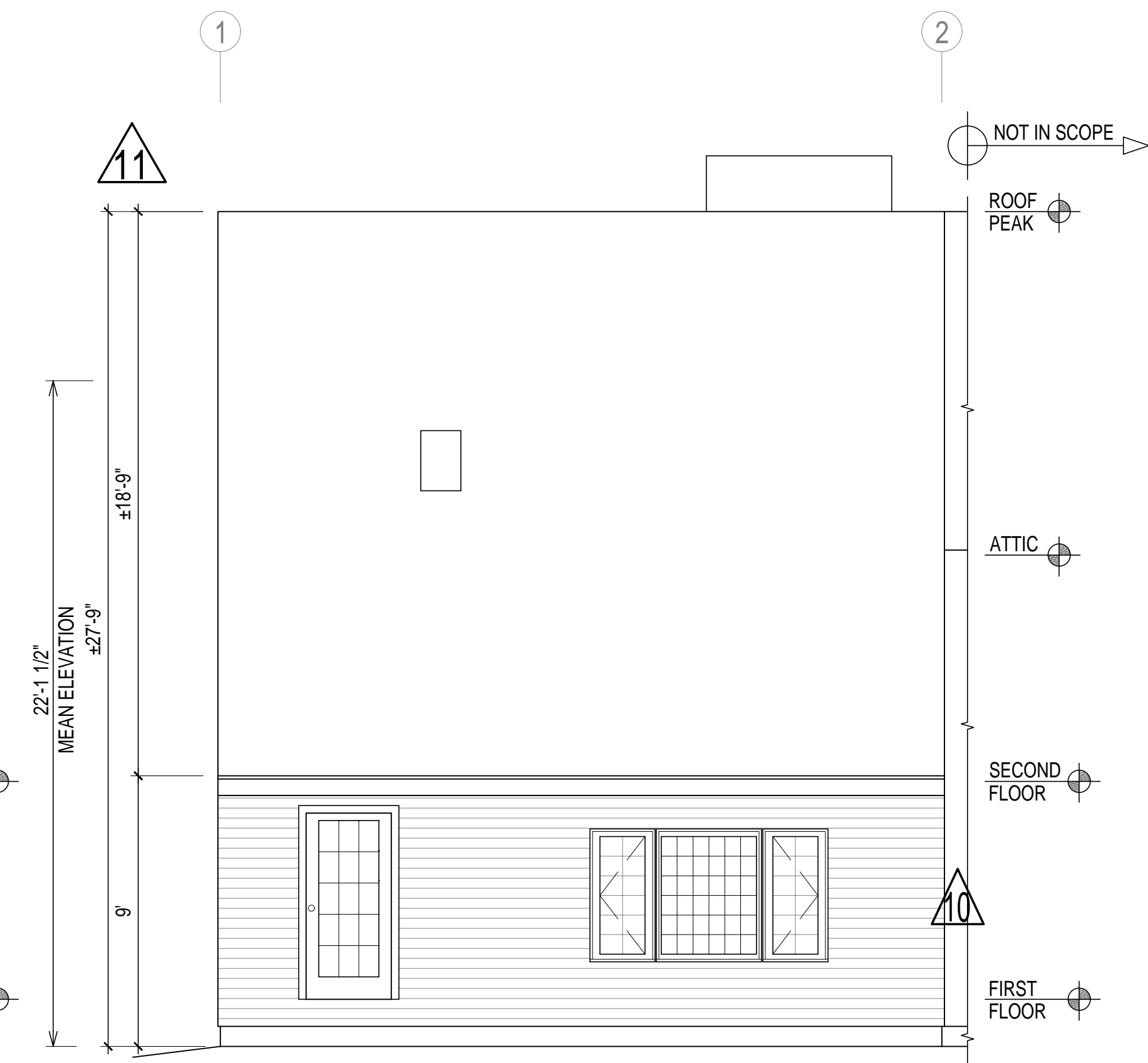
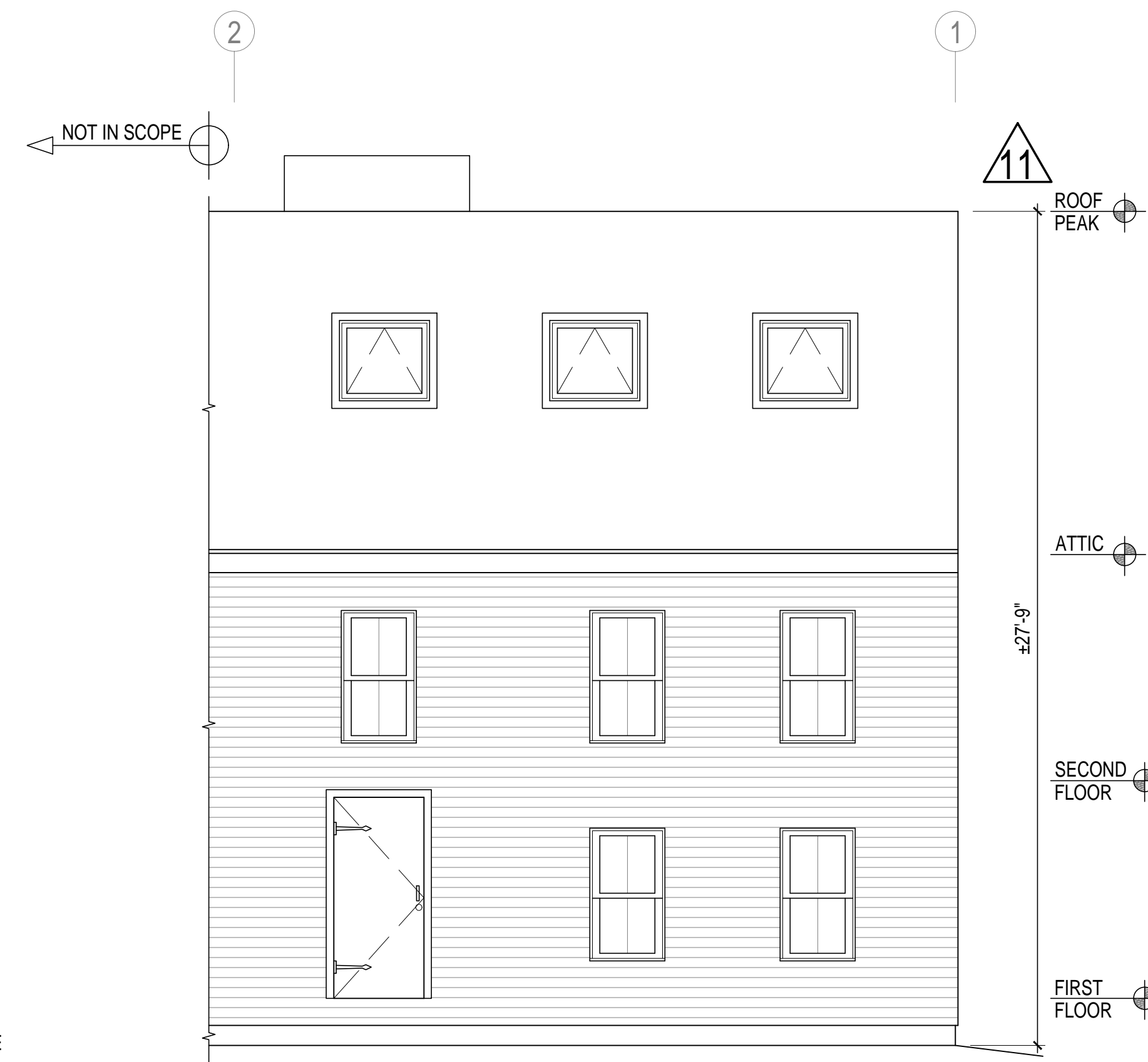
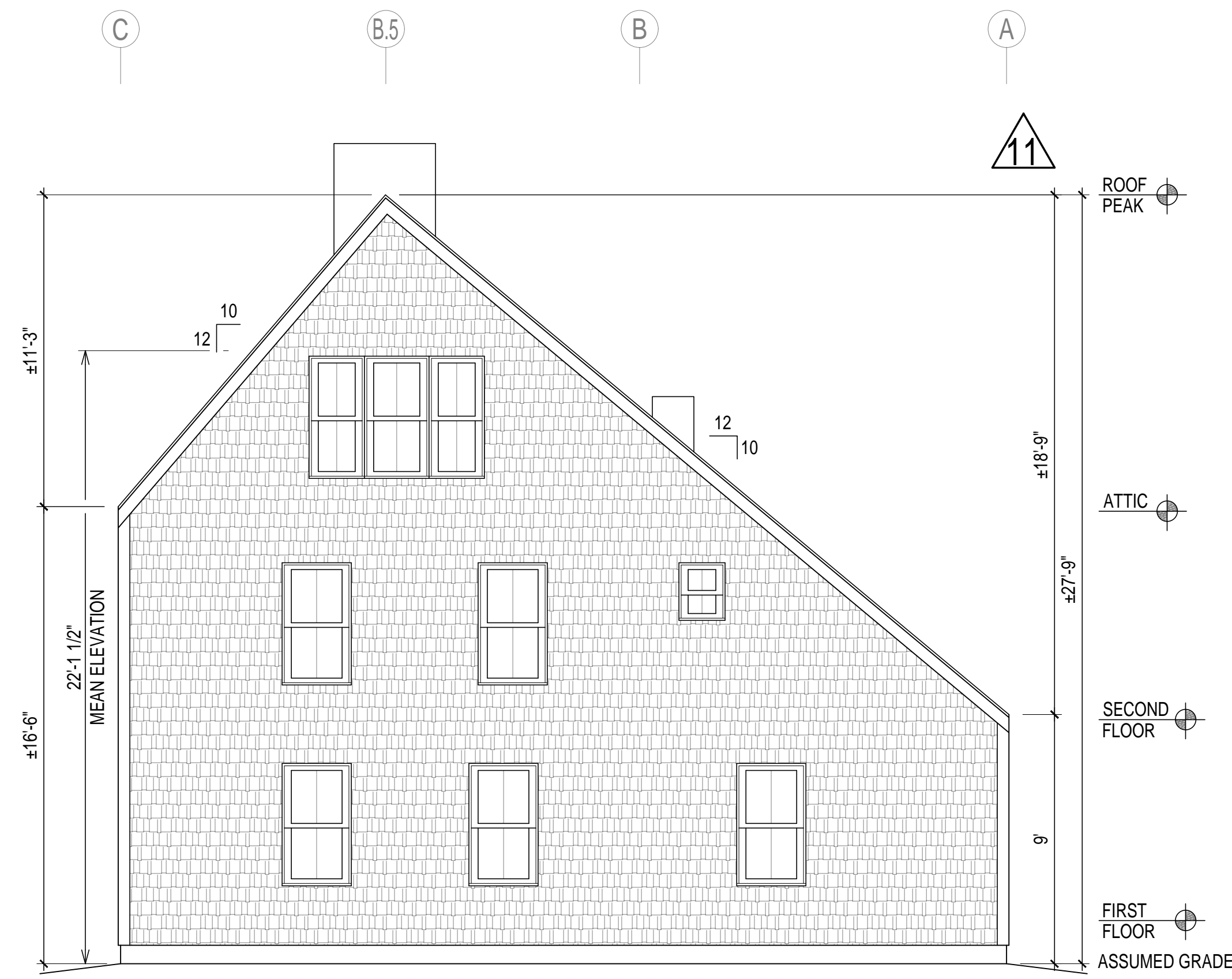

PREPARED FOR:  
**PATTI-ANN BAMPOS**

PROJECT NAME:  
**2 NEPTUNE ST RESIDENCE**  
NEWBURYPORT MA

| REV | DATE     | DESCRIPTION                                  |
|-----|----------|--|
| 14  | 7.7.21   | 2FLR DORMER AND BATHRM CHANGES               |
| 15  | 7.21.21  | ADDED DIMENSIONS TO SG-11                    |
| 16  | 7.23.21  | ADDED DIMENSION TO SG-11 REMOVED SHEET SKS-4 |
| 17  | 8.7.21   | DORMER MODIFICATION FOR WIDTH                |
| 18  | 9.9.21   | DORMER MODIFICATION FOR HEIGHT               |
| 19  | 10.25.21 | NO DORMER OPTION                             |

JOB NO. 18343

SHEET NO.

**SG-11**

G:\18\_LLC\18343 PATTI ANN 2 NEPTUNE ST NEWBURYPORT MA\3\_DWG\_STR\REV 19 - 10.25.2021\REV 19 - 18343 - 10.25.21

G:\18\_LLC\18343 PATTI ANN 2 NEPTUNE ST NEWBURYPORT MA\3\_DWG\_STR\REV 19 - 10.25.2021\REV 19 - 18343 - 10.25.21

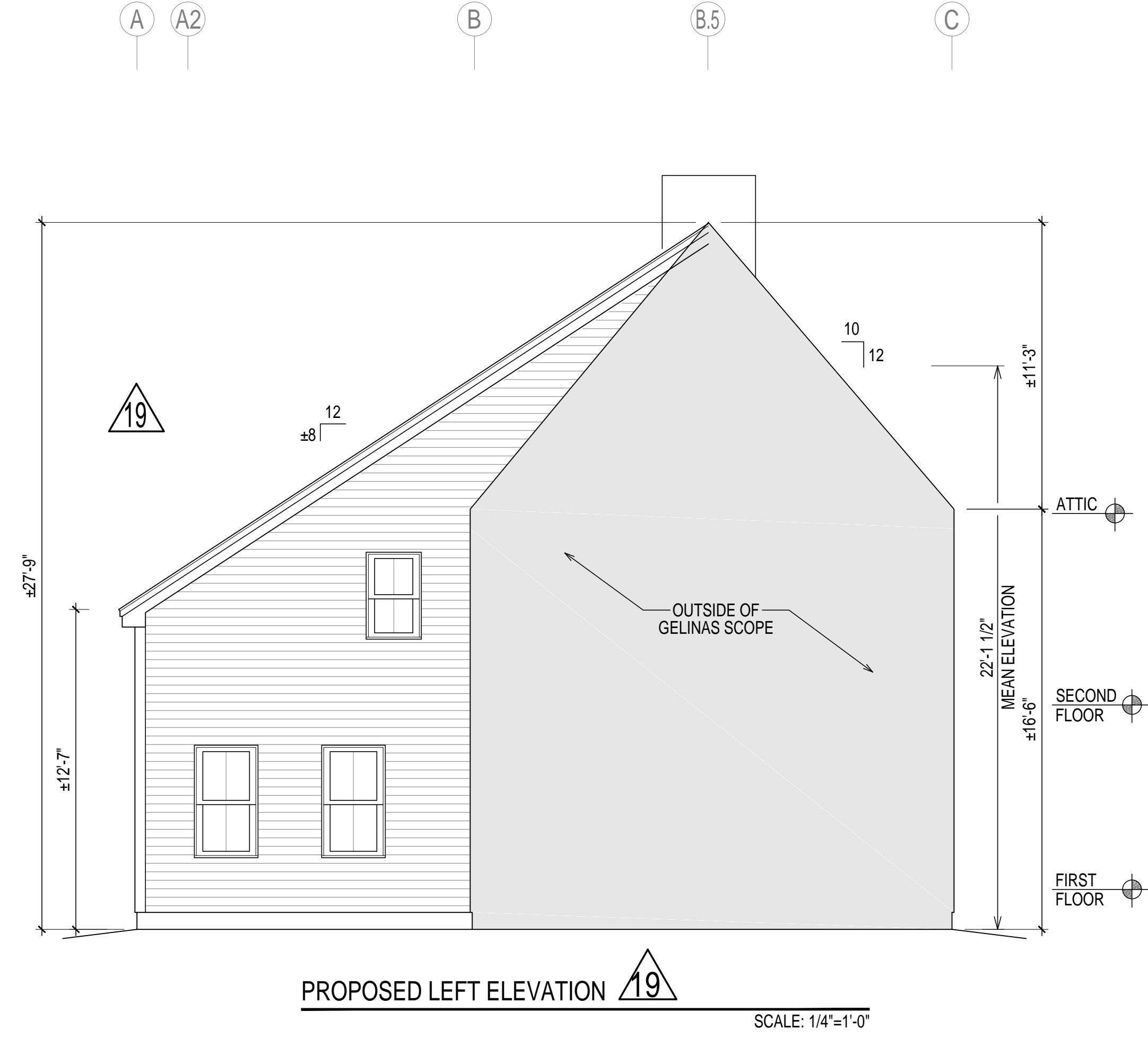
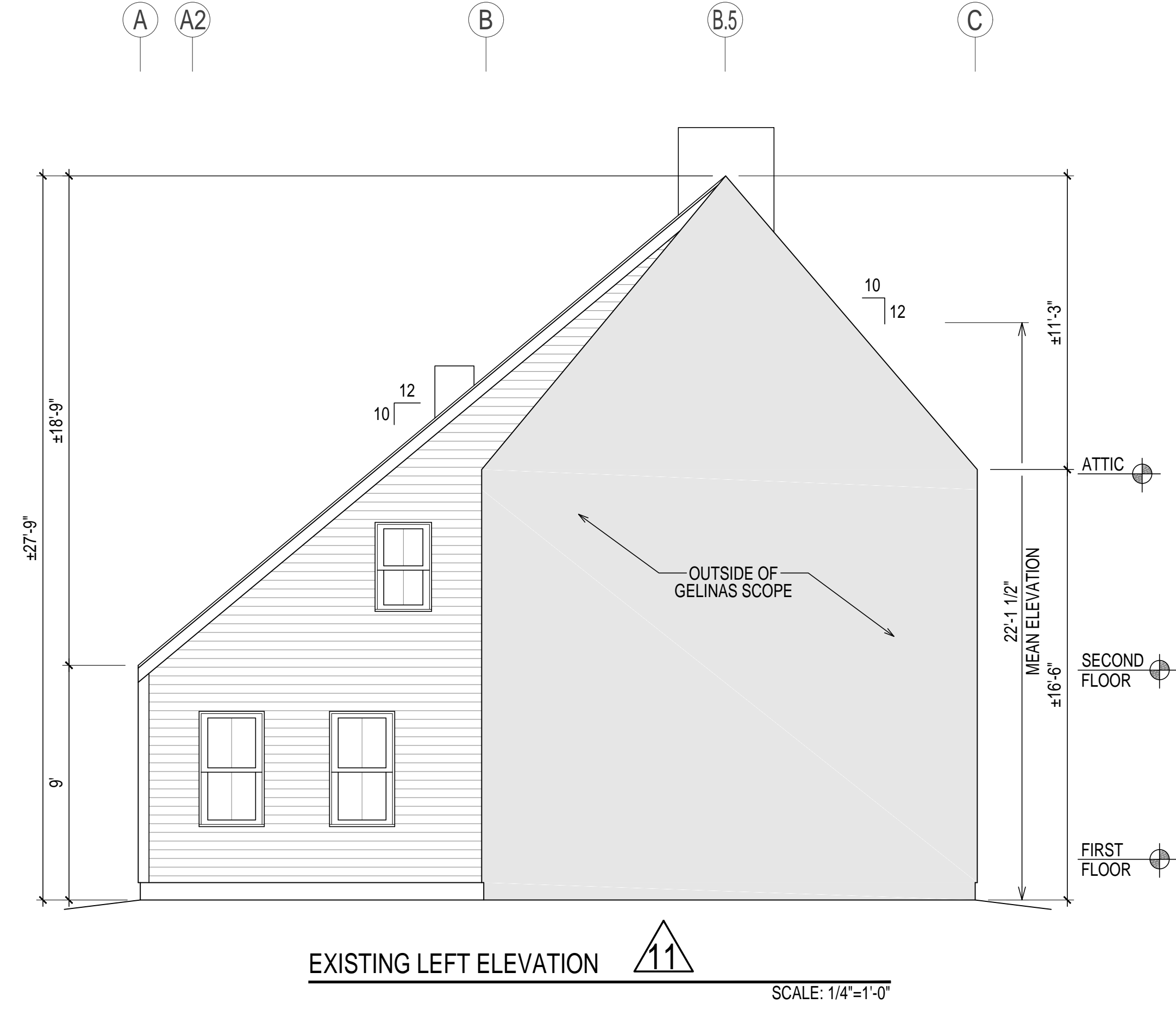

PREPARED FOR:  
**PATTI-ANN BAMPOS**

PROJECT NAME:  
**2 NEPTUNE ST RESIDENCE**  
NEWBURYPORT MA

| REV | DATE     | DESCRIPTION                                   |
|-----|----------|---|
| 14  | 7.7.21   | 2FLR DORMER AND BATHRM CHANGES                |
| 15  | 7.21.21  | ADDED DIMENSIONS TO SG-11                     |
| 16  | 7.23.21  | ADDED DIMENSION TO SG-11, REMOVED SHEET SKS-4 |
| 17  | 8.7.21   | DORMER MODIFICATION FOR WIDTH                 |
| 18  | 9.9.21   | DORMER MODIFICATION FOR HEIGHT                |
| 19  | 10.25.21 | NO DORMER OPTION                              |

JOB NO. 18343

SHEET NO. **SG-11.1**

19

G:\118\_LLC\18343 PATTI ANN 2 NEPTUNE ST NEWBURYPORT MA\3\_DWG\_STR\REV 19 - 10.25.2021\REV 19 - 18343 - 10.25.21

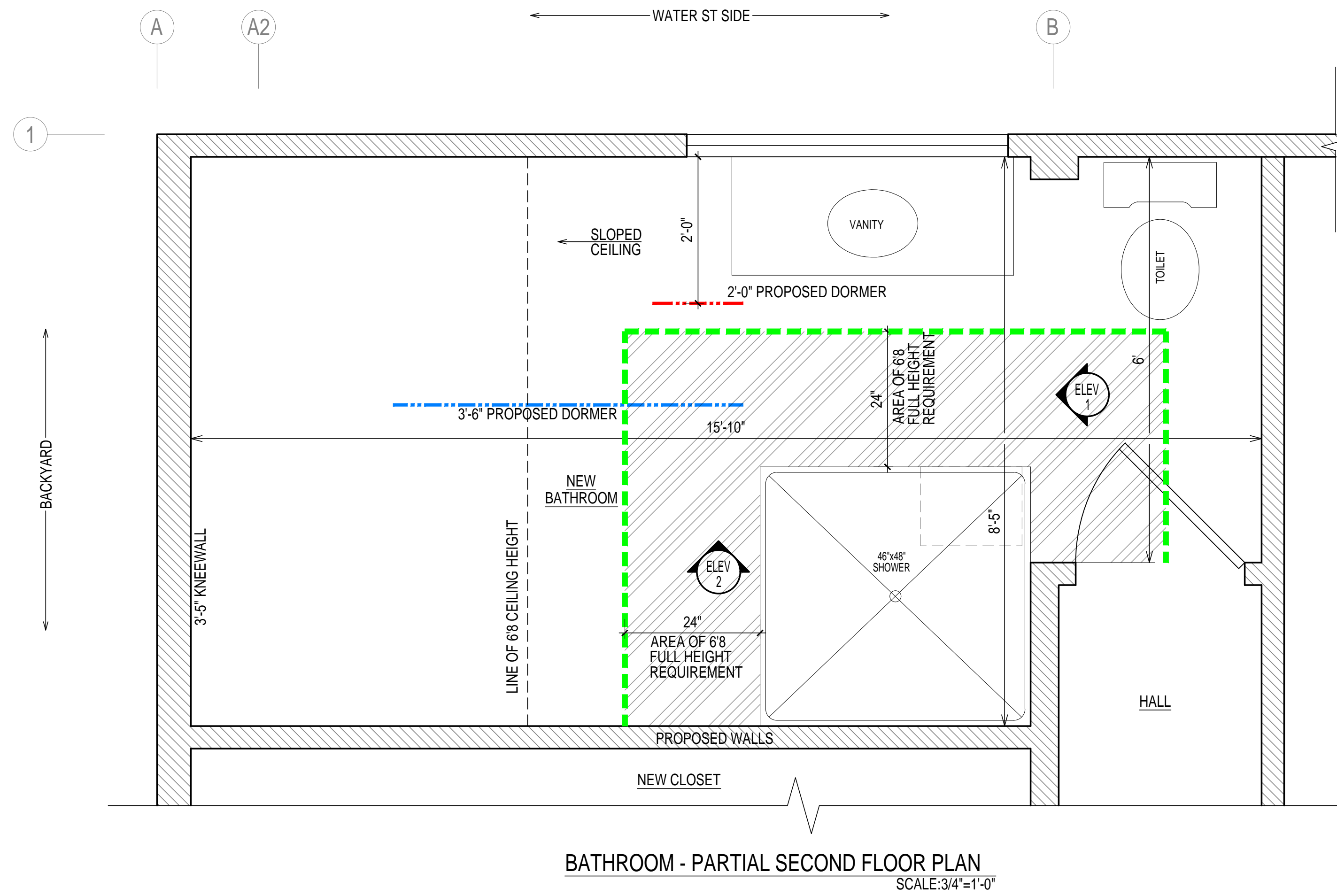
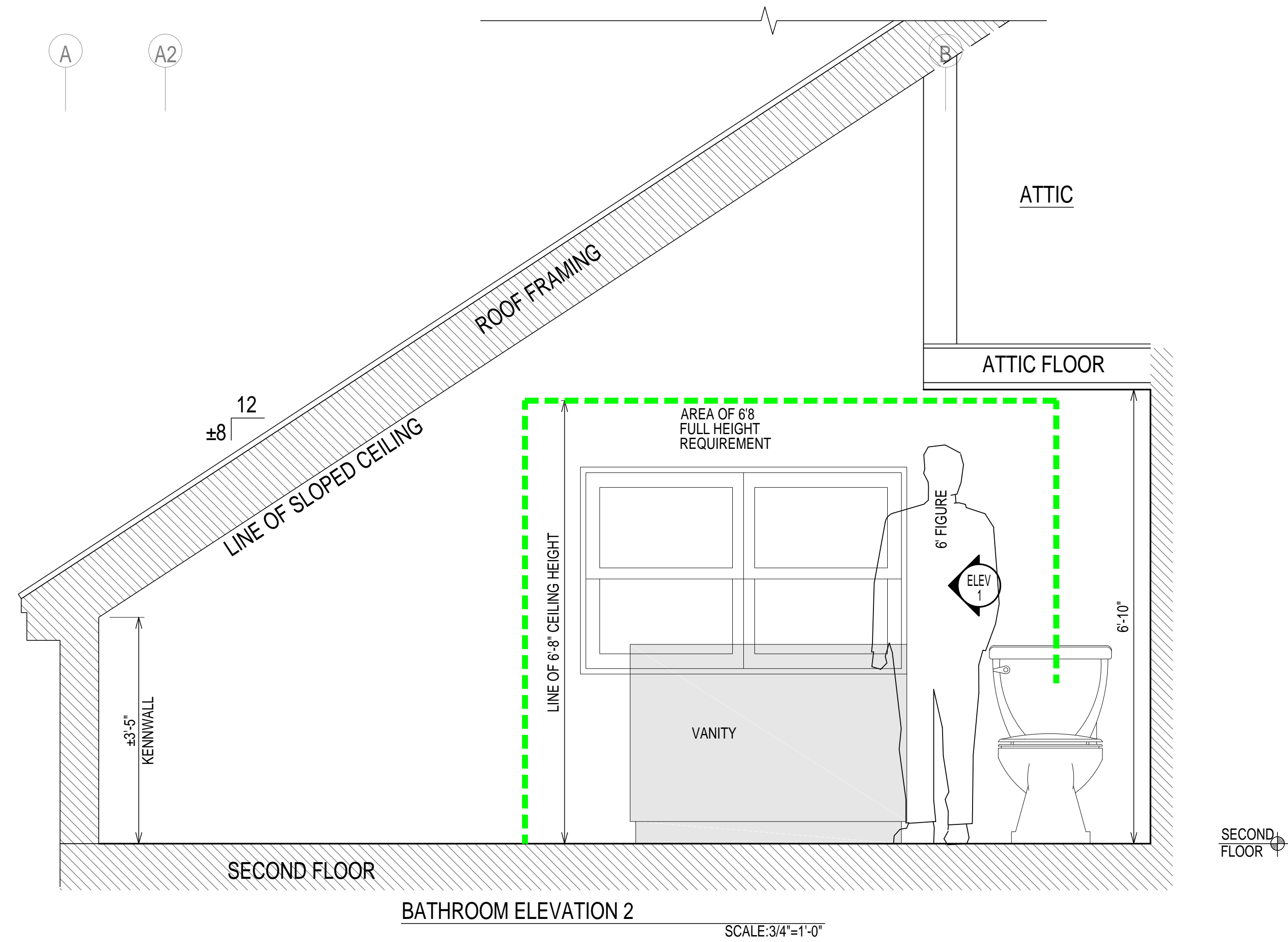
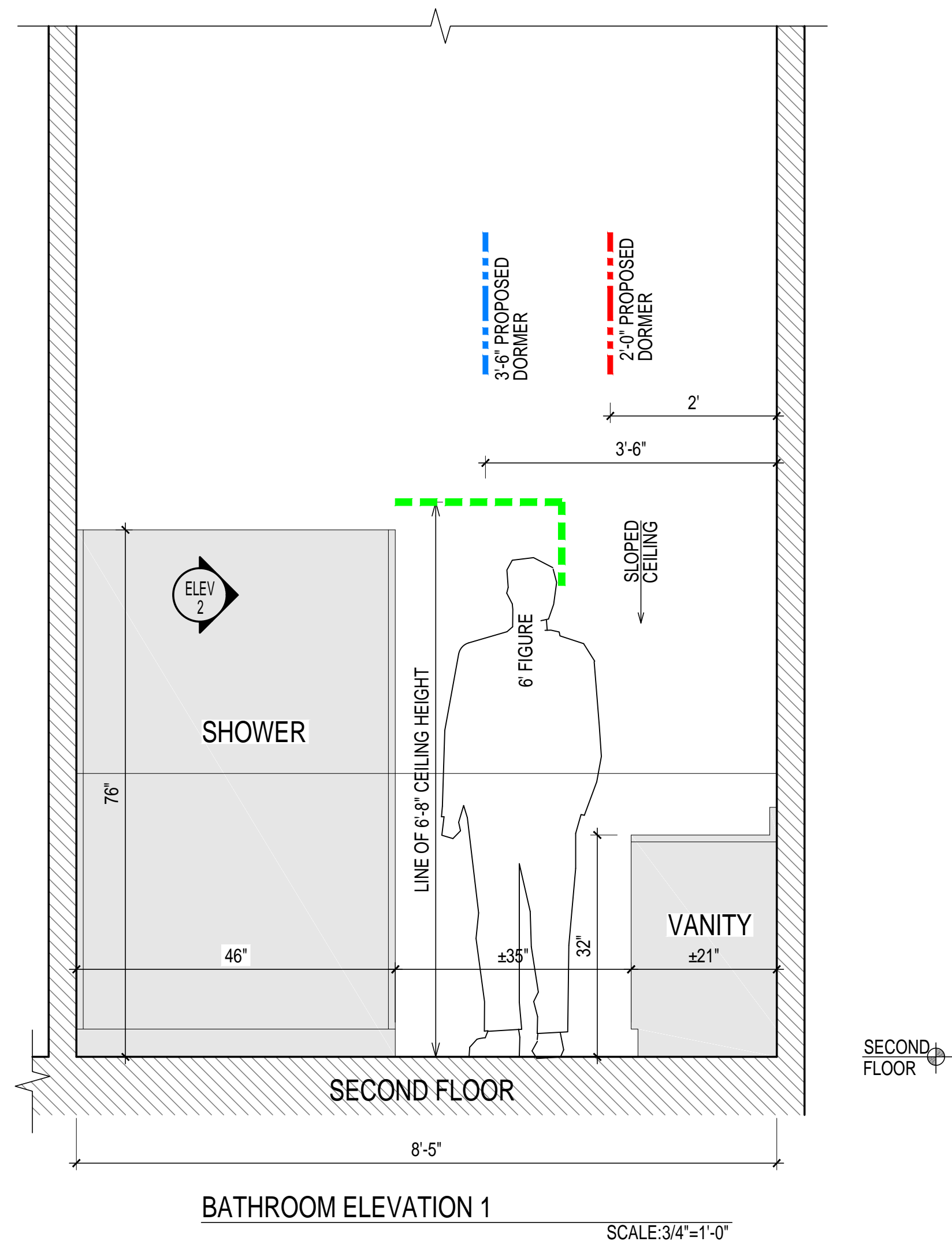

| REV | DATE     | DESCRIPTION                                   |
|-----|----------|---|
| 14  | 7.7.21   | 2FLR DORMER AND BATHRM CHANGES                |
| 15  | 7.21.21  | ADDED DIMENSIONS TO SG-11                     |
| 16  | 7.23.21  | ADDED DIMENSION TO SG-11, REMOVED SHEET SKS-4 |
| 17  | 8.7.21   | DORMER MODIFICATION FOR WIDTH                 |
| 18  | 9.9.21   | DORMER MODIFICATION FOR HEIGHT                |
| 19  | 10.25.21 | NO DORMER OPTION                              |