

# FRONT 2

CENTER STREET

REAR

Map 7 Lot 26  
25-27 Middle St.

FRONT 1

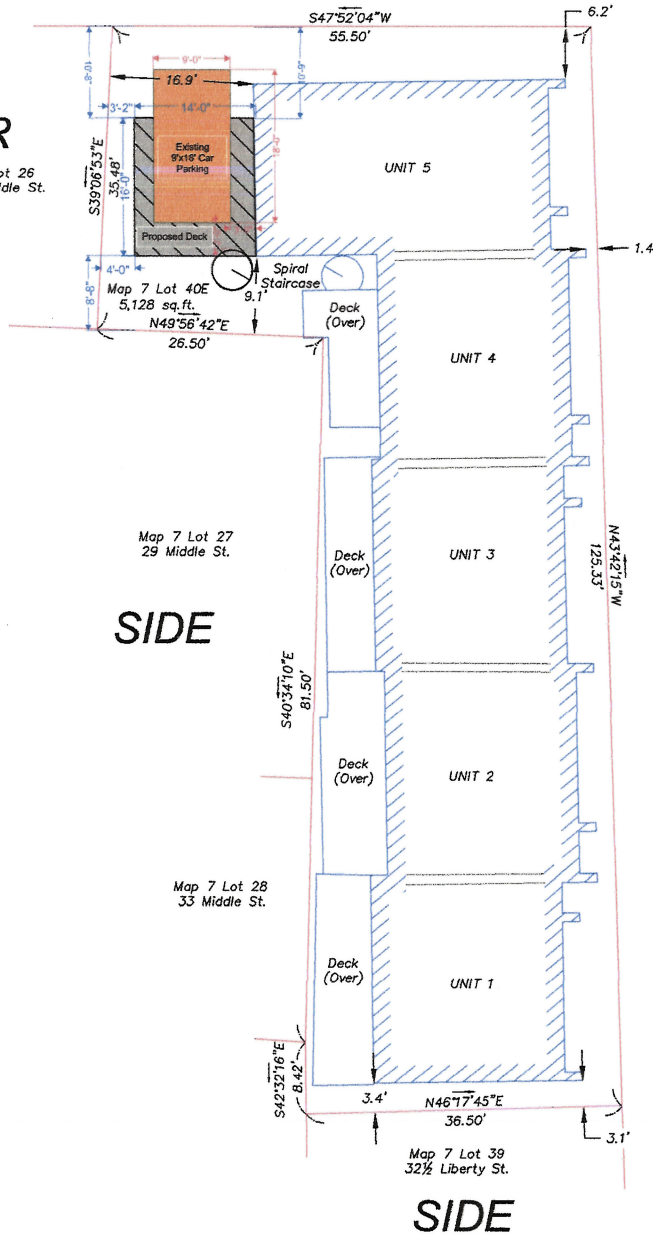
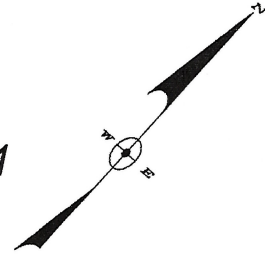

DESCRIPTION:  
Proposed 14' x 16' deck extending southwest from existing structure residing at 28 Liberty Street. Deck to be pressure treated pine wood with vinyl/composite rails and caps to match look of existing building. Deck height at top cap to be 12' with a clearance of 7'6" and 6"x6" posts. Egress spiral stair case to be relocated off of existing structure to meet egress requirements.

SIDE

LIBERTY STREET

SIDE

- REFERENCES:
- 1) Deed Book 36791 Page 549
  - 2) Plan Book 252 Plan 73
  - 3) Plan Book 245 Plan 6
  - 4) Land Court Cert. #2183

PROPOSED DECK PLAN  
28 LIBERTY STREET  
NEWBURYPORT, MASSACHUSETTS

FOR PERMIT ONLY  
NOT FOR CONSTRUCTION  
N.T.S.