

Project Description: New Second Floor Addition of 929 sf to existing ranch-style house. Replace and enlarge front porch by 120 sf, keep existing roof over garage.

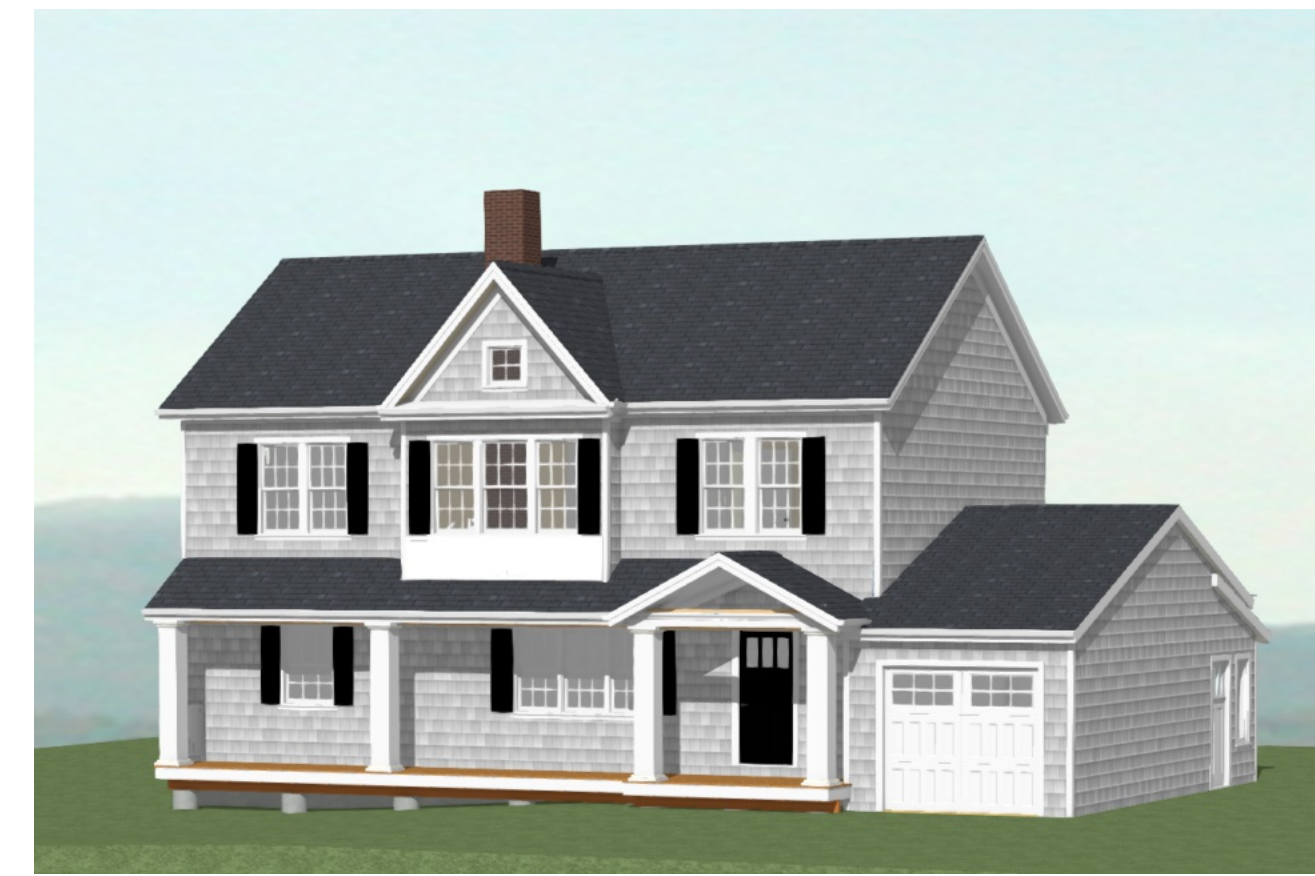

FRONT RIGHT

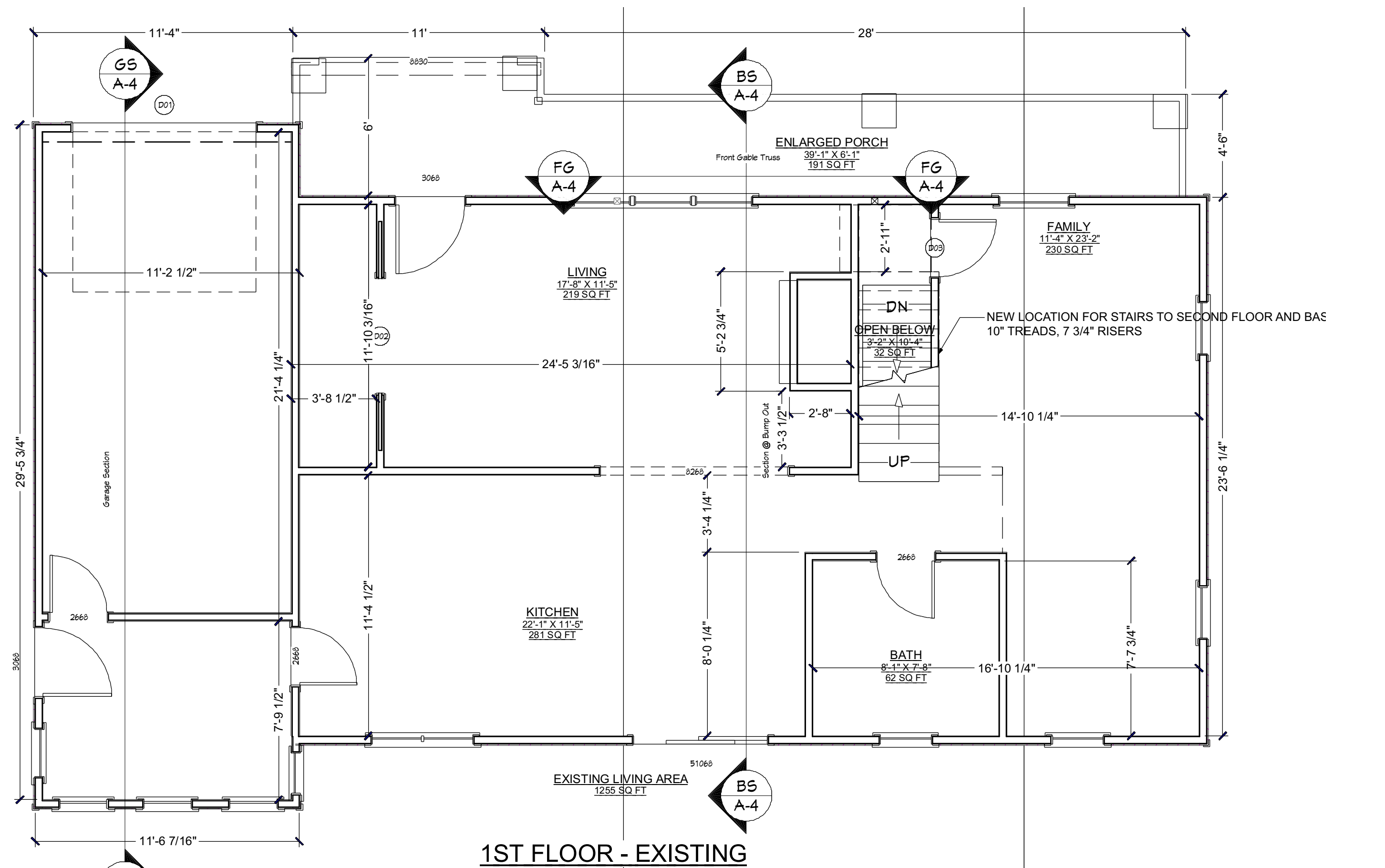
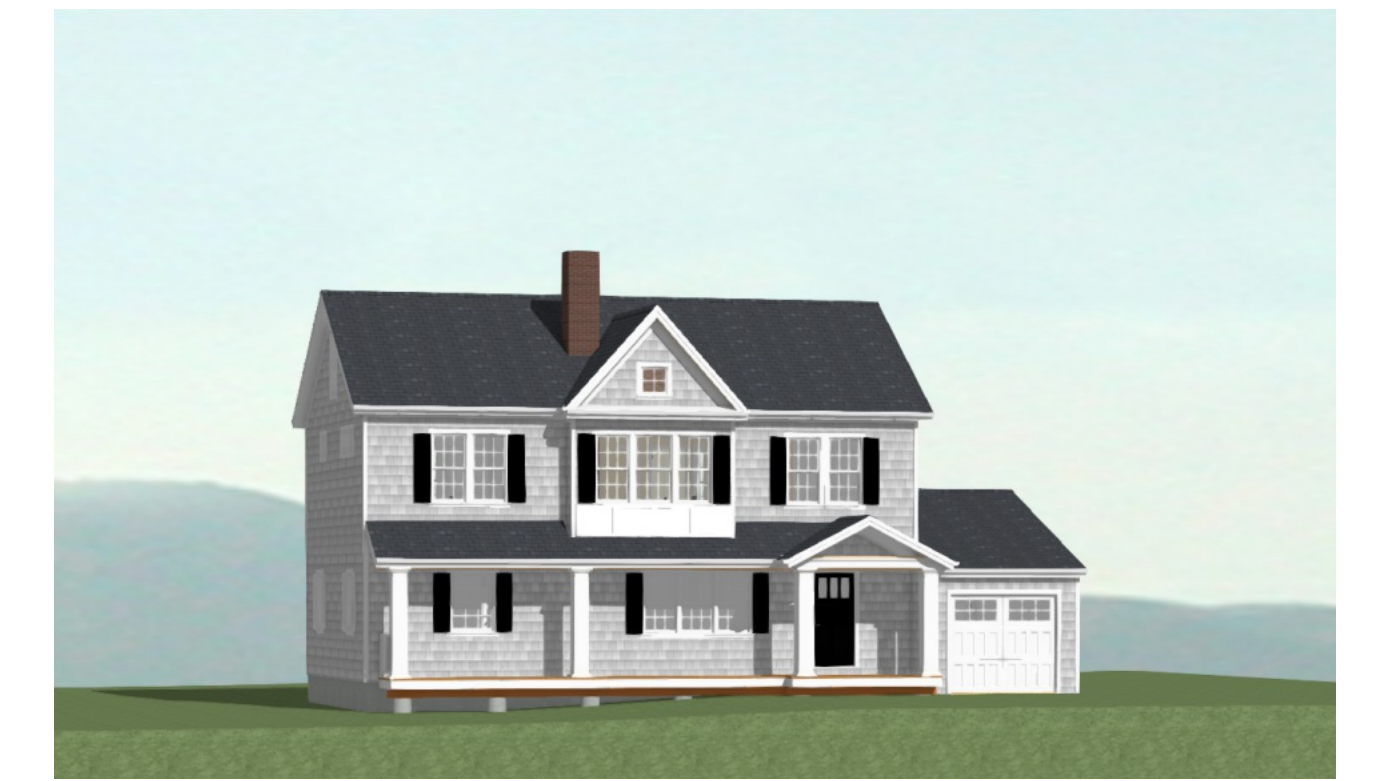

FRONT LEFT

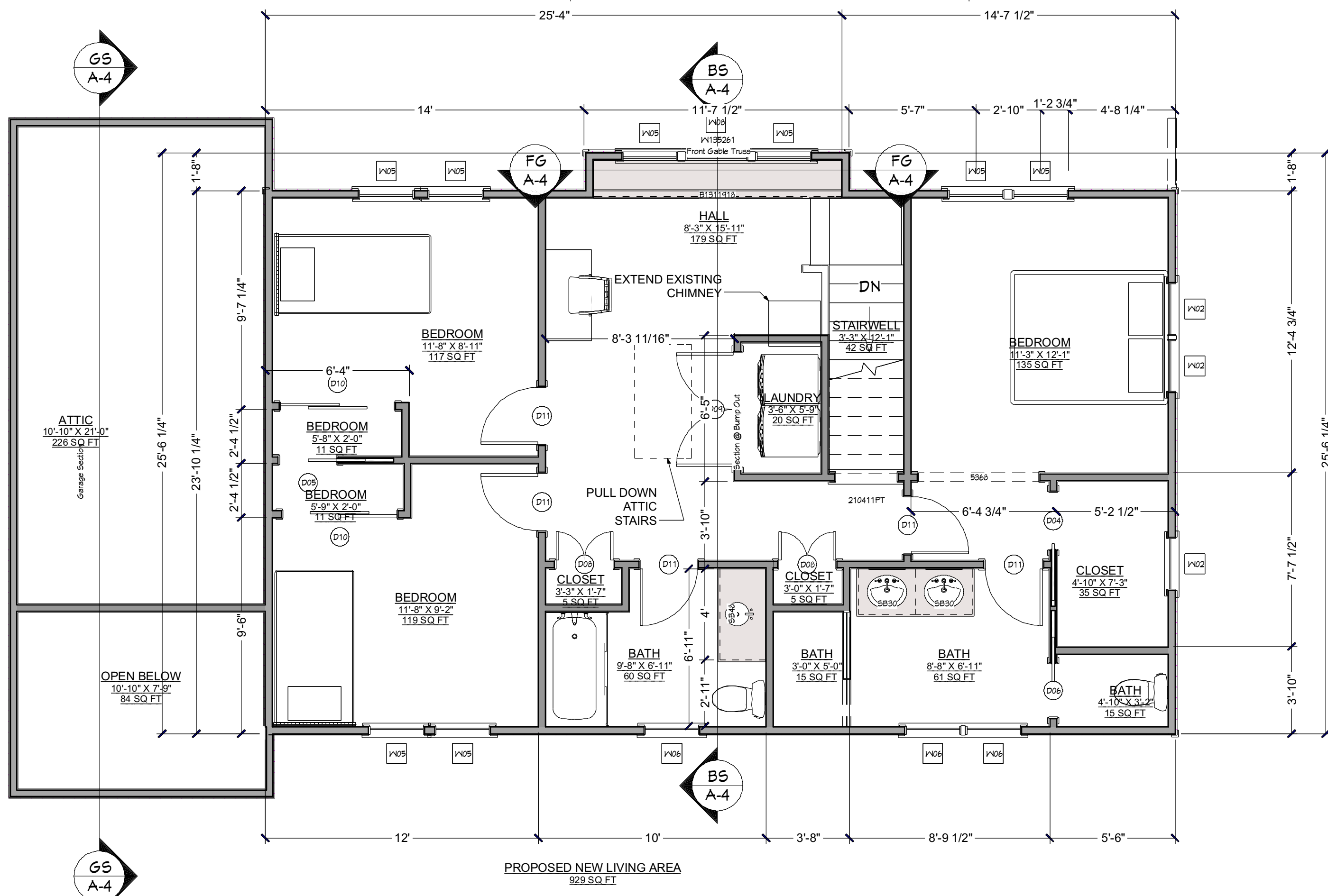

WINDOW SCHEDULE											
NUMBER	LABEL	QTY	FLOOR	WIDTH	HEIGHT	EGRESS	DESCRIPTION	CODE	MANUFACTURER	COMMENTS	TEMPERED
W02	2418FX	3	2	28"	20"		FIXED GLASS		CUSTOM	HARVEY CLASSIC	
W03	2020FX	1	3	24"	24"		FIXED GLASS			HARVEY CLASSIC	
W04	2641DH	1	3	29 1/2"	49"		DOUBLE HUNG	24310		HARVEY CLASSIC	
W05	2649DH	8	2	29 1/2"	57"	YES	DOUBLE HUNG	2446		HARVEY CLASSIC	CLEAR OPENING 4.0 - MEETS MA EGRESS FOR DOUBLE HUNG WINDOWS
W06	2649DH	3	2	29 1/2"	57"		DOUBLE HUNG	2446		HARVEY CLASSIC	YES
W08	2949DH	1	2	33"	57"		DOUBLE HUNG	2446		HARVEY CLASSIC	WOODS
											YES

DOOR SCHEDULE									
NUMBER	LABEL	QTY	FLOOR	WIDTH	HEIGHT	DESCRIPTION	CODE	MANUFACTURER	COMMENTS
D01	8070	1	1	96"	84"	GARAGE-GARAGE DOOR CHD05			
D02	5068	1	1	60"	80"	DOUBLE POCKET-DOOR P04			
D03	2668	1	1	30"	80"	HINGED-DOOR P04			
D04	2668	1	2	30"	80"	POCKET-DOOR P04			
D05	2630	1	2	30"	36"	POCKET-DOOR P04			
D06	2468	1	2	28"	80"	POCKET-DOOR P04			
D08	2668	2	2	30"	80"	DOUBLE HINGED-DOOR P04			
D09	5068	1	2	60"	80"	DOUBLE HINGED-DOOR P04			
D10	5068	2	2	60"	80"	SLIDER-DOOR P04			
D11	2668	5	2	30"	80"	HINGED-DOOR P04			

Interior Doors 2-panel shaker, wood



Zoning Set, Revision 1  
NOT FOR CONSTRUCTION  
9/14/20

BLB Custom Building  
Client Address:  
28 Highland  
Newburyport, MA

Second Floor Addition  
Scale: 1/4" = 1'-0"



FRONT ELEVATION



LEFT ELEVATION

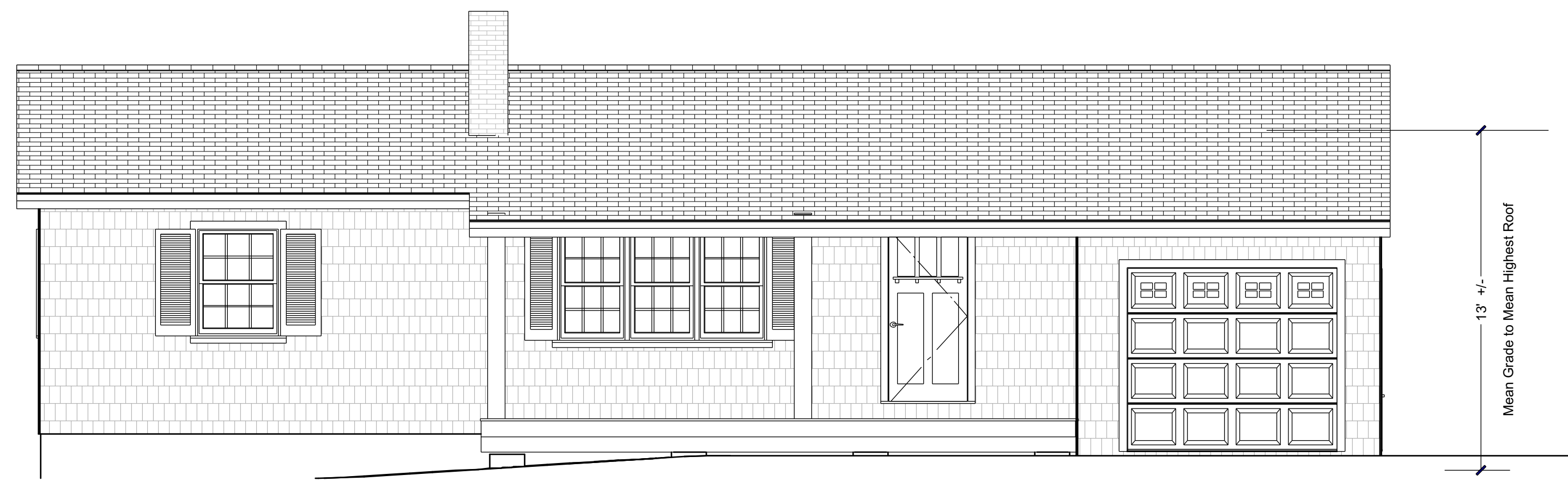

EXISTING FRONT ELEVATION

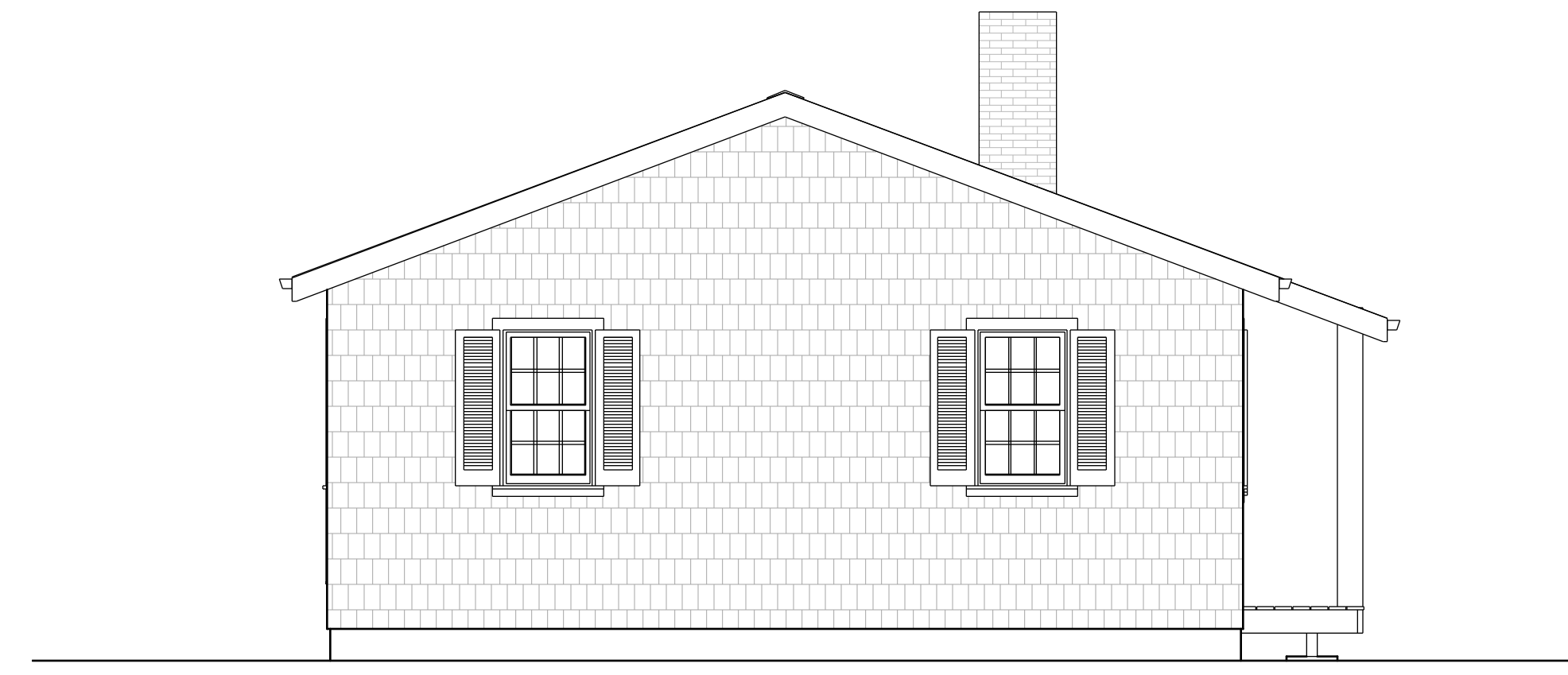

EXISTING LEFT ELEVATION



FRONT PHOTO



REAR/LEFT PHOTO



REAR/LEFT PHOTO

**VESTA**  
ARCHITECTURE  
LLC  
195 Market Street  
Amesbury, MA 01913  
978-902-2021  
archvesta.com

Zoning Set, Revision 1  
NOT FOR CONSTRUCTION  
9/14/20

BLB Custom Building  
Client Address:  
28 Highland  
Newburyport, MA

Front and Left Elevations  
Scale: 1/4" = 1'-0"



REAR ELEVATION



RIGHT ELEVATION

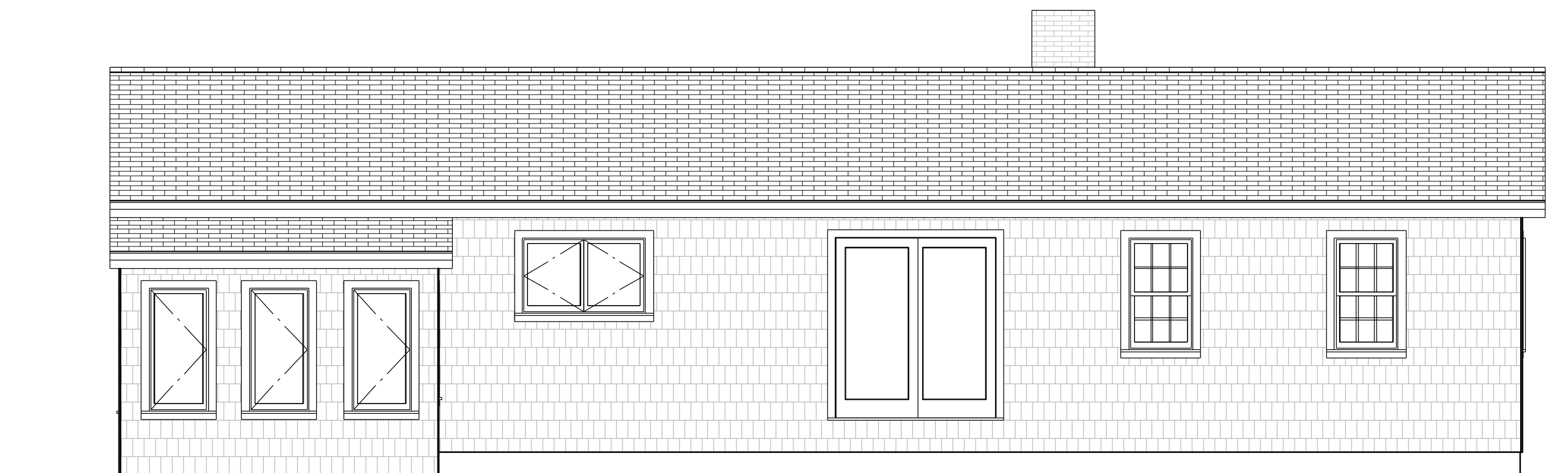

EXISTING REAR ELEVATION

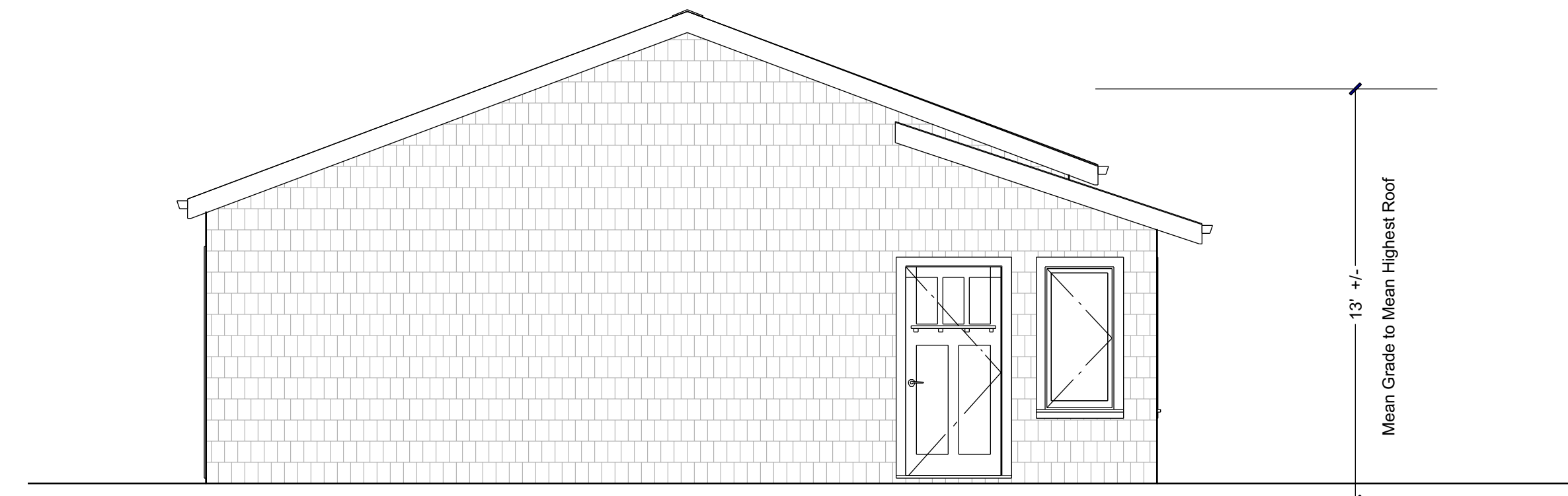

EXISTING RIGHT ELEVATION



LEFT SIDE OF REAR



RIGHT SIDE