



EAST ELEVATION



NORTH ELEVATION



WEST ELEVATION



SOUTH ELEVATION (FRONT)



SOUTHEAST CORNER

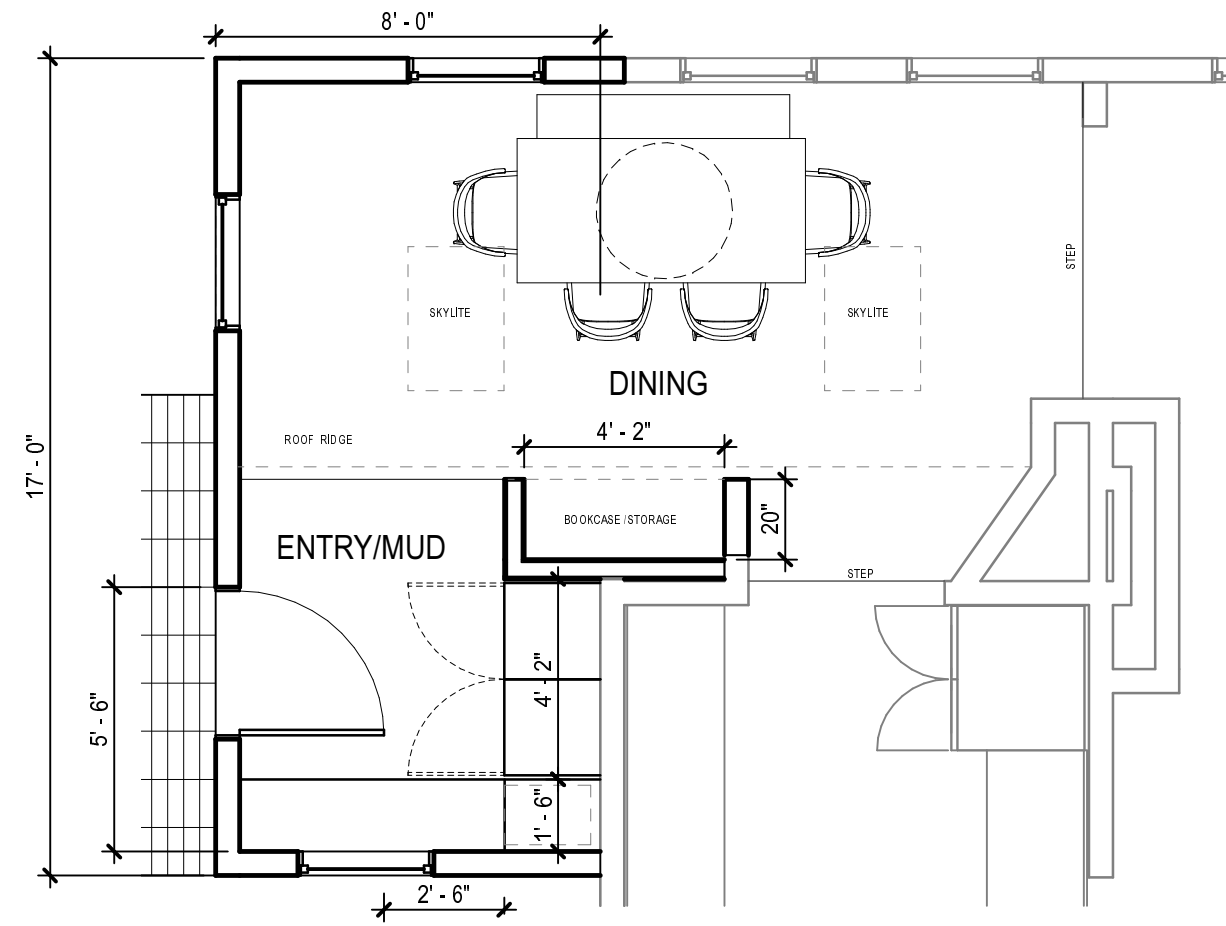

A MUD ROOM /DINING ROOM ADDITION

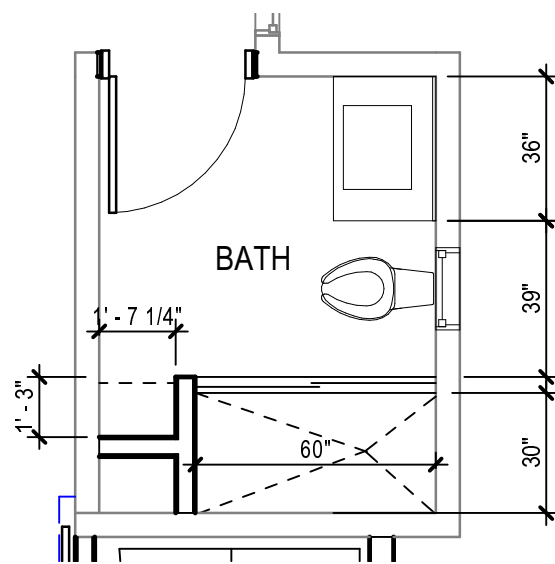
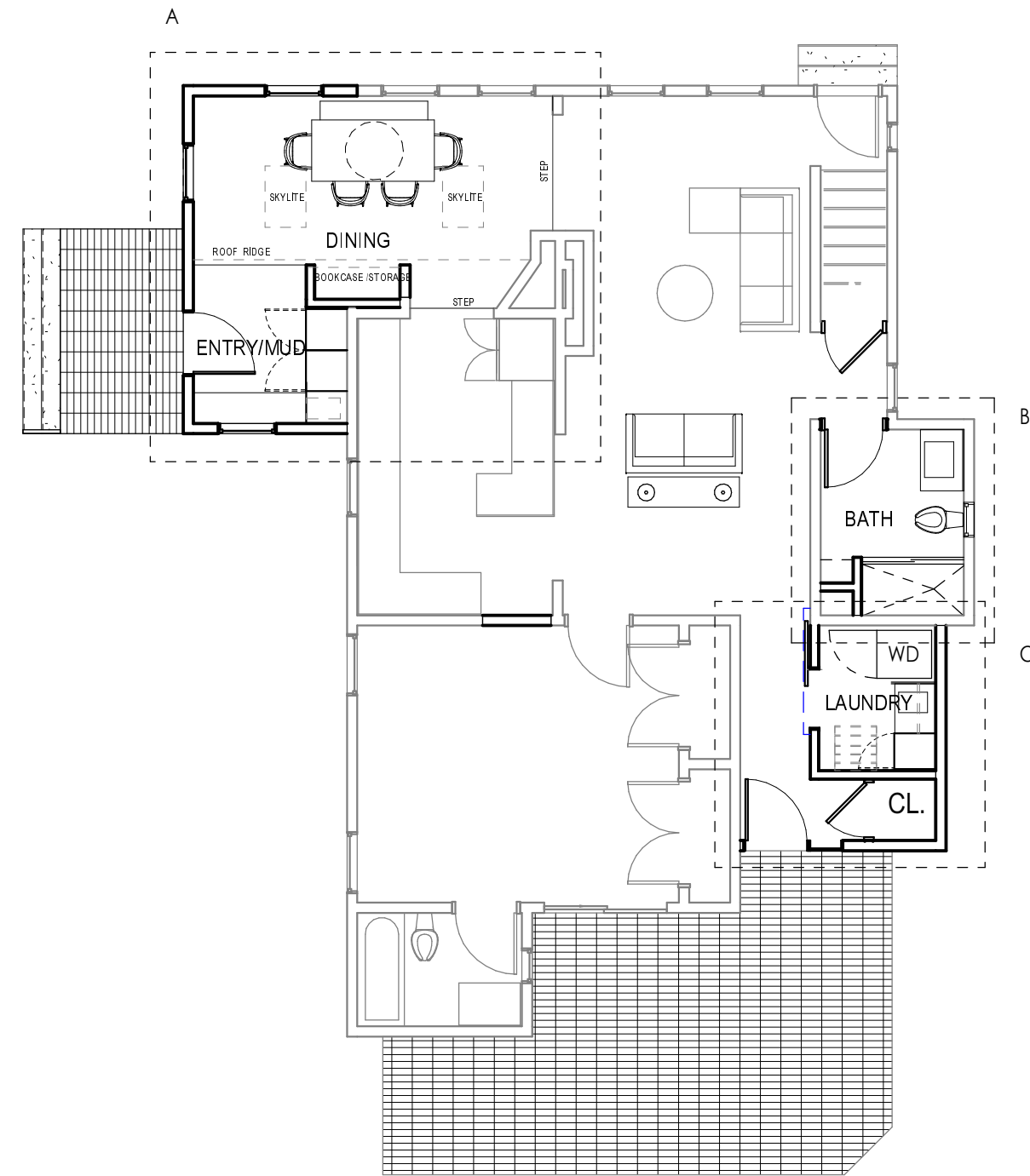

B EXISTING BATHROOM RENOVATION

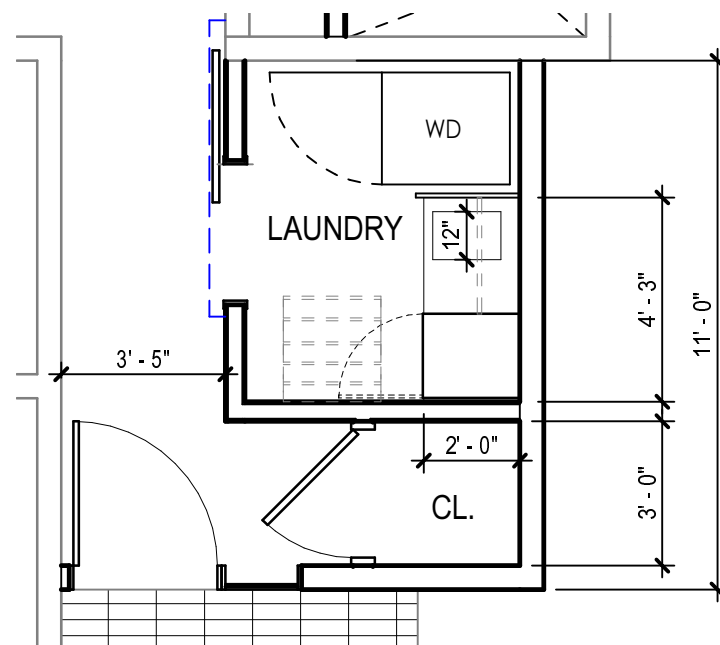

C LAUNDRY ROOM/CLOSET ADDITION

ZBA Application Drawings
25 Chestnut Street, Newburyport, MA 01950
 March 19, 2021

INTERIOR PLANS
yellow door llc

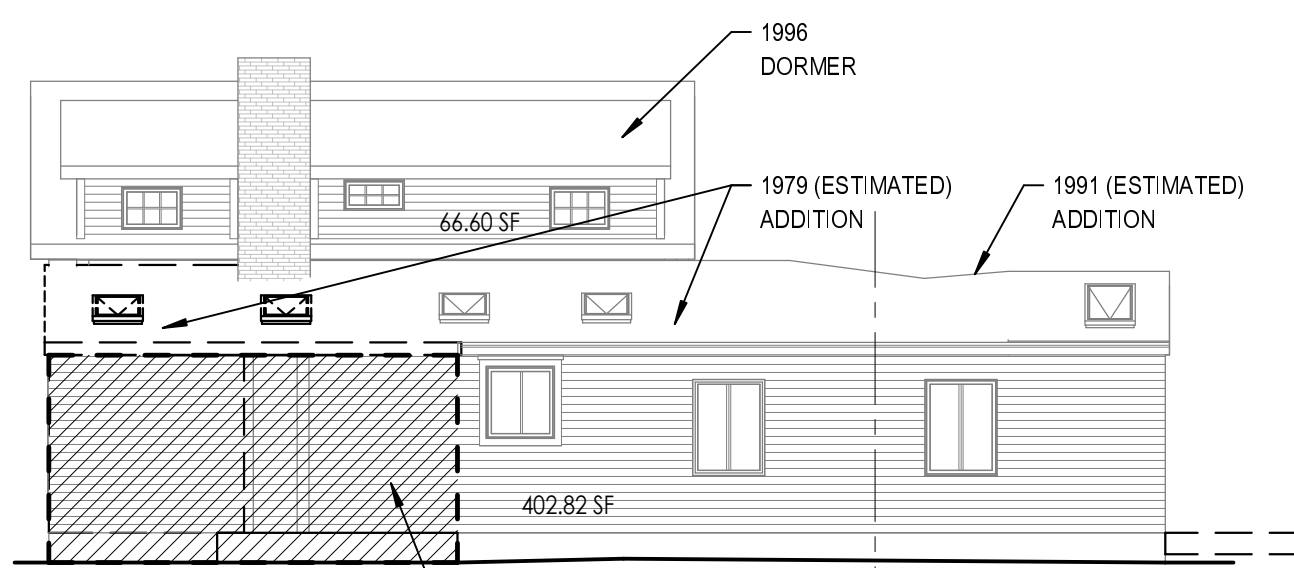

EAST ELEVATIONS

EXISTING FACADE AREA: 469.42 SF
 PROPOSED DEMO: 146.82 SF

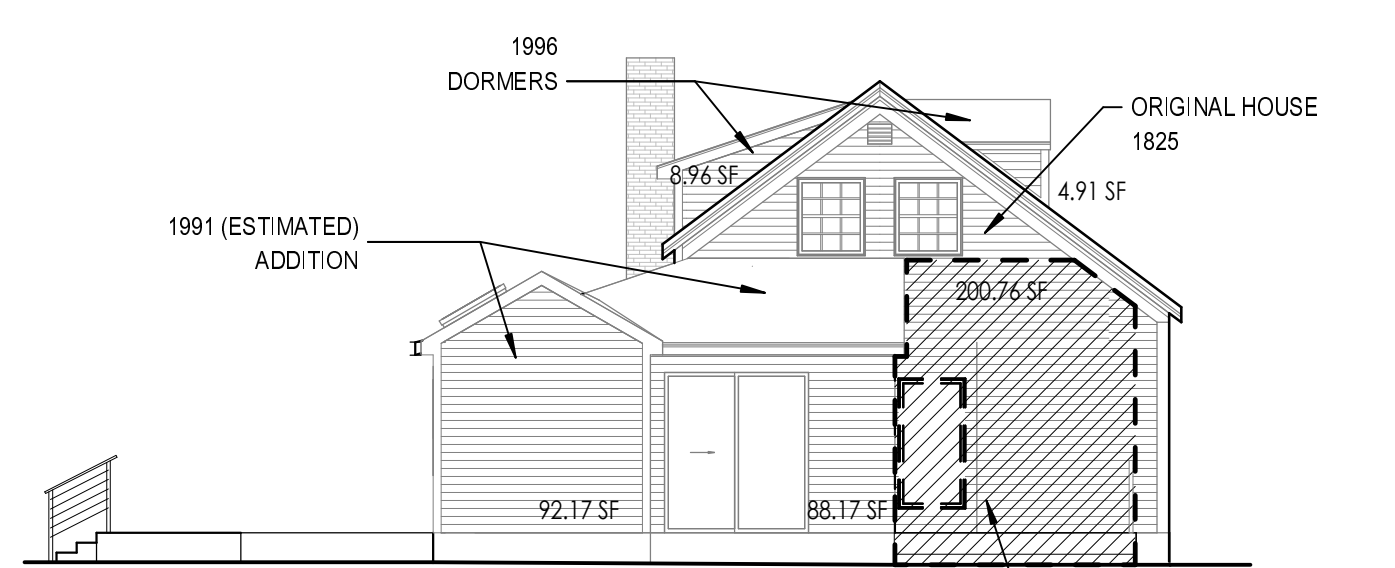

NORTH ELEVATIONS

EXISTING FACADE AREA: 394.97 SF
 PROPOSED DEMO: 122.27 SF

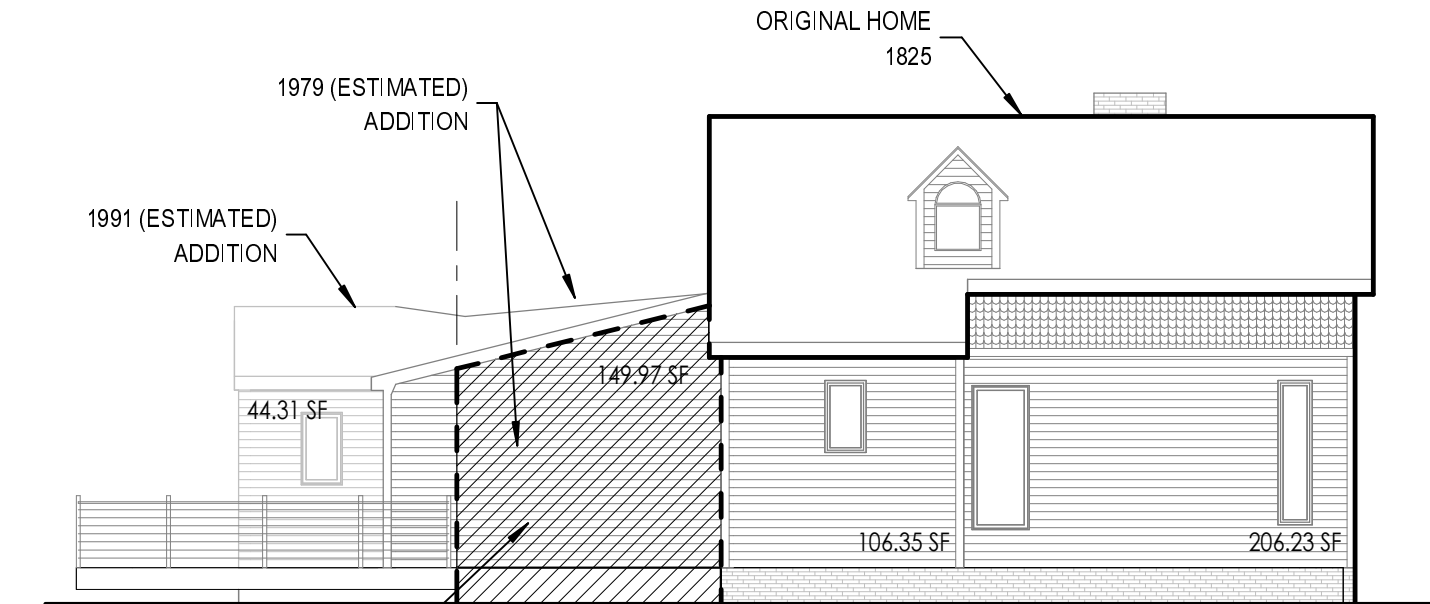

WEST ELEVATIONS

EXISTING FACADE AREA: 506.86 SF
 PROPOSED DEMO: 122.17 SF

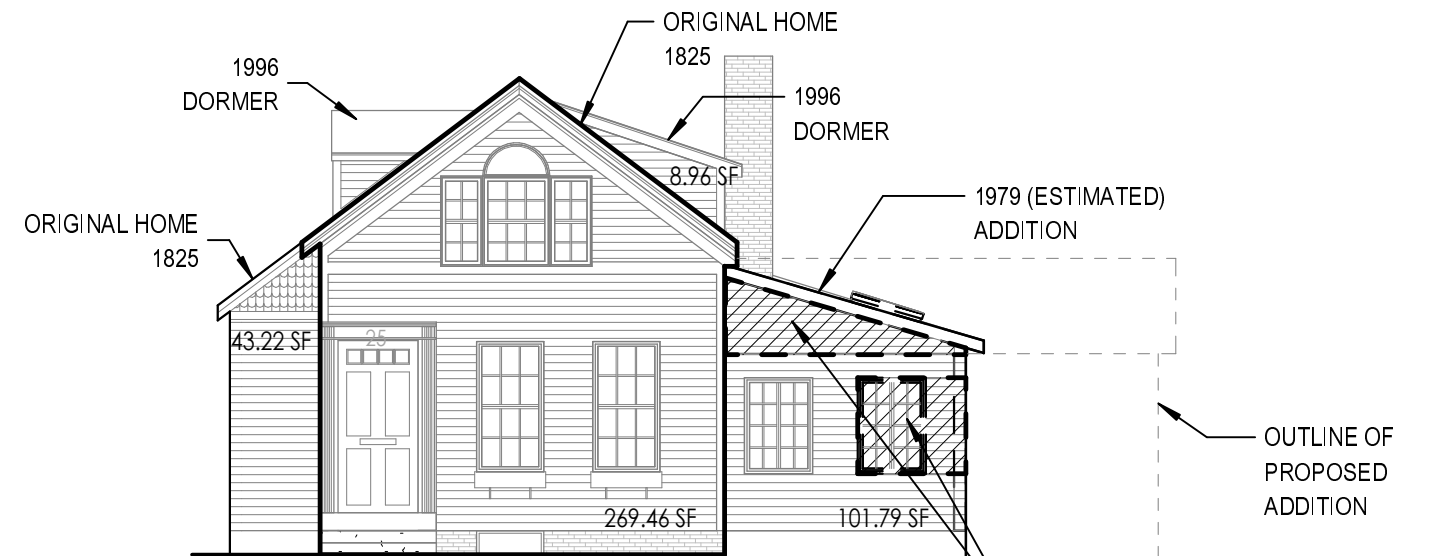

SOUTH ELEVATIONS

EXISTING FACADE AREA: 423.43 SF
 PROPOSED DEMO: 35.33 SF

TOTAL FACADE AREA: 1,794.68 SF (EXCLUDES ROOF AREA)
 TOTAL PROPOSED DEMO: 426.59 SF = 23.7%

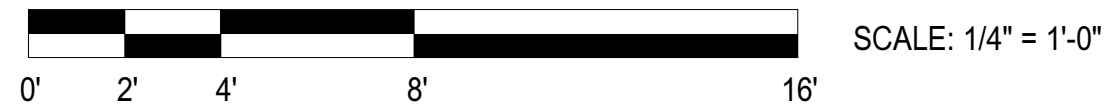
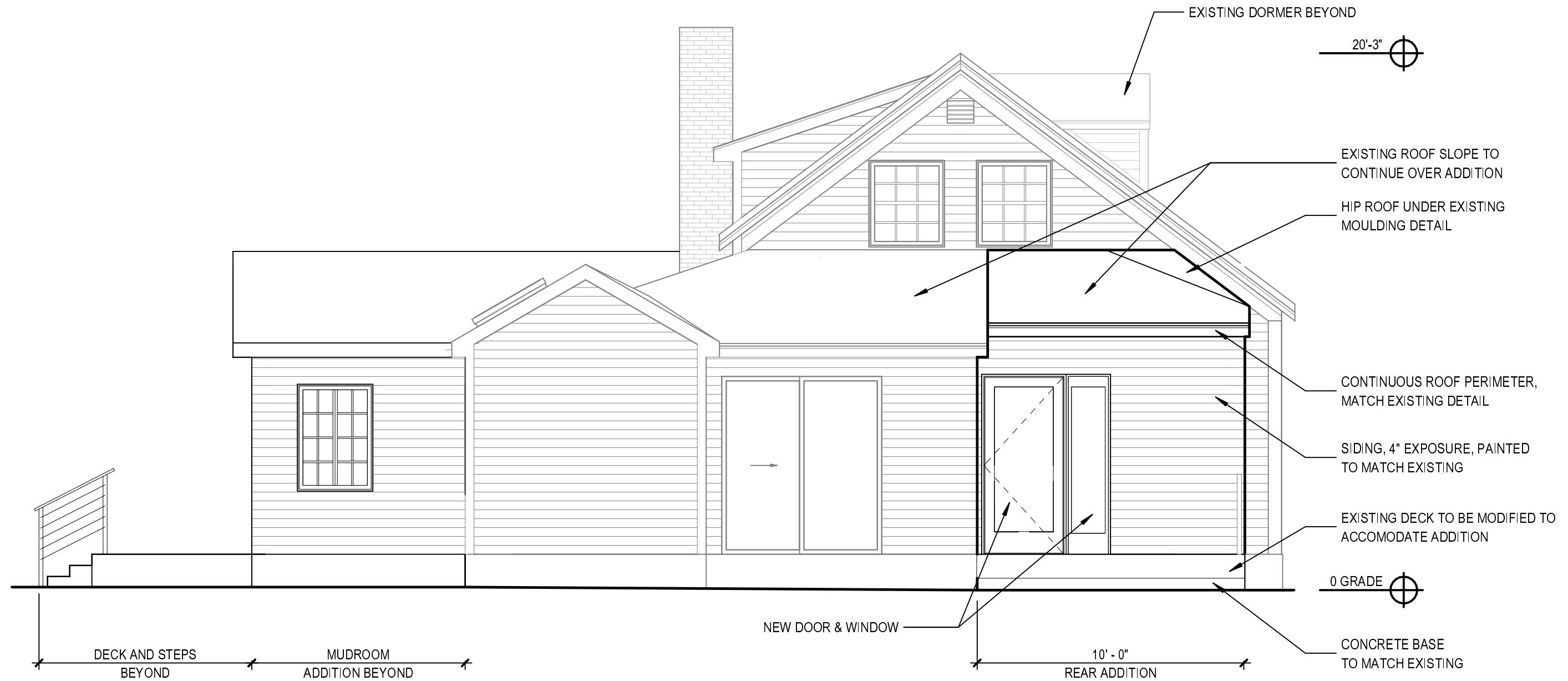

ZBA Application Drawings
25 Chestnut Street, Newburyport, MA 01950
 March 19, 2021

EXTERIOR ELEVATION - NORTH

yellow door llc

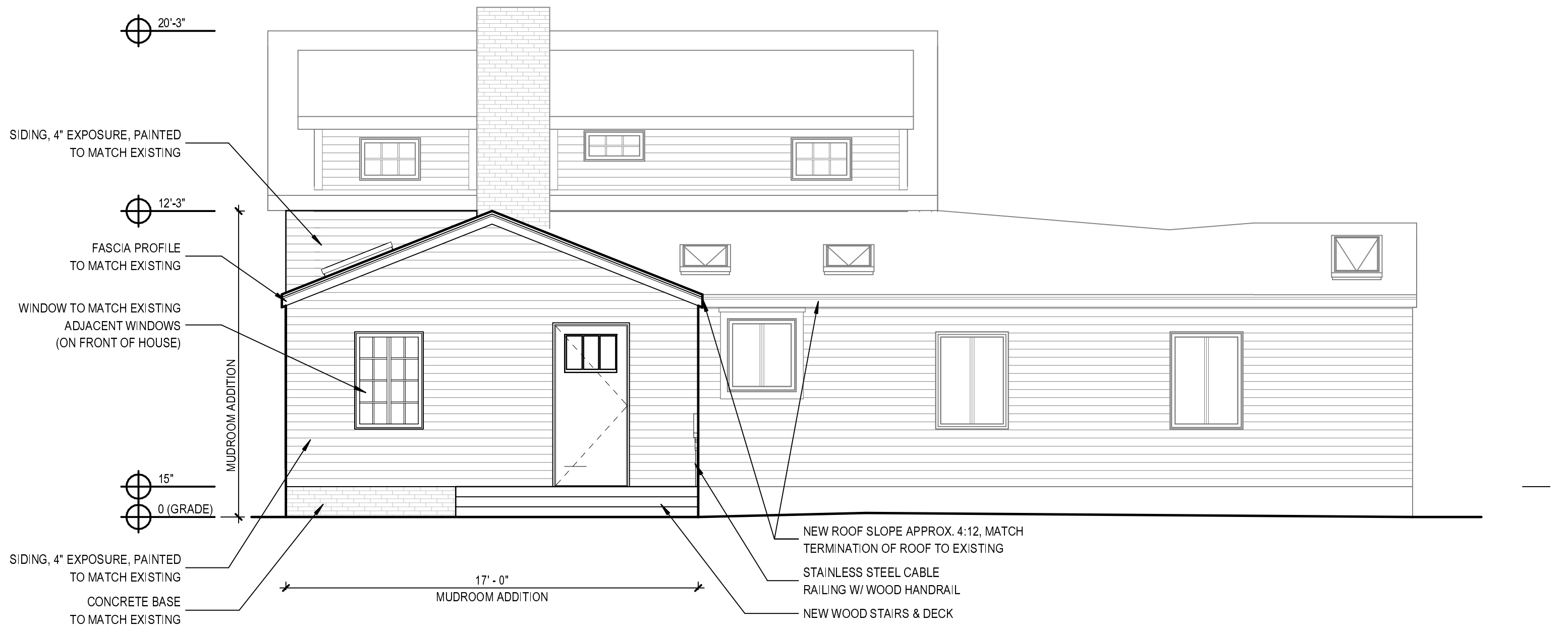

ZBA Application Drawings
25 Chestnut Street, Newburyport, MA 01950
 March 19, 2021

EXTERIOR ELEVATION - EAST

yellow door llc

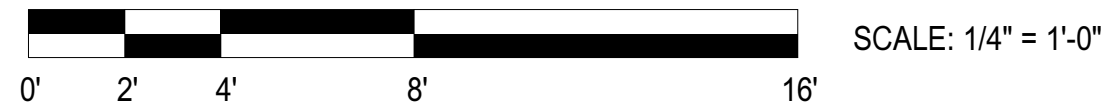
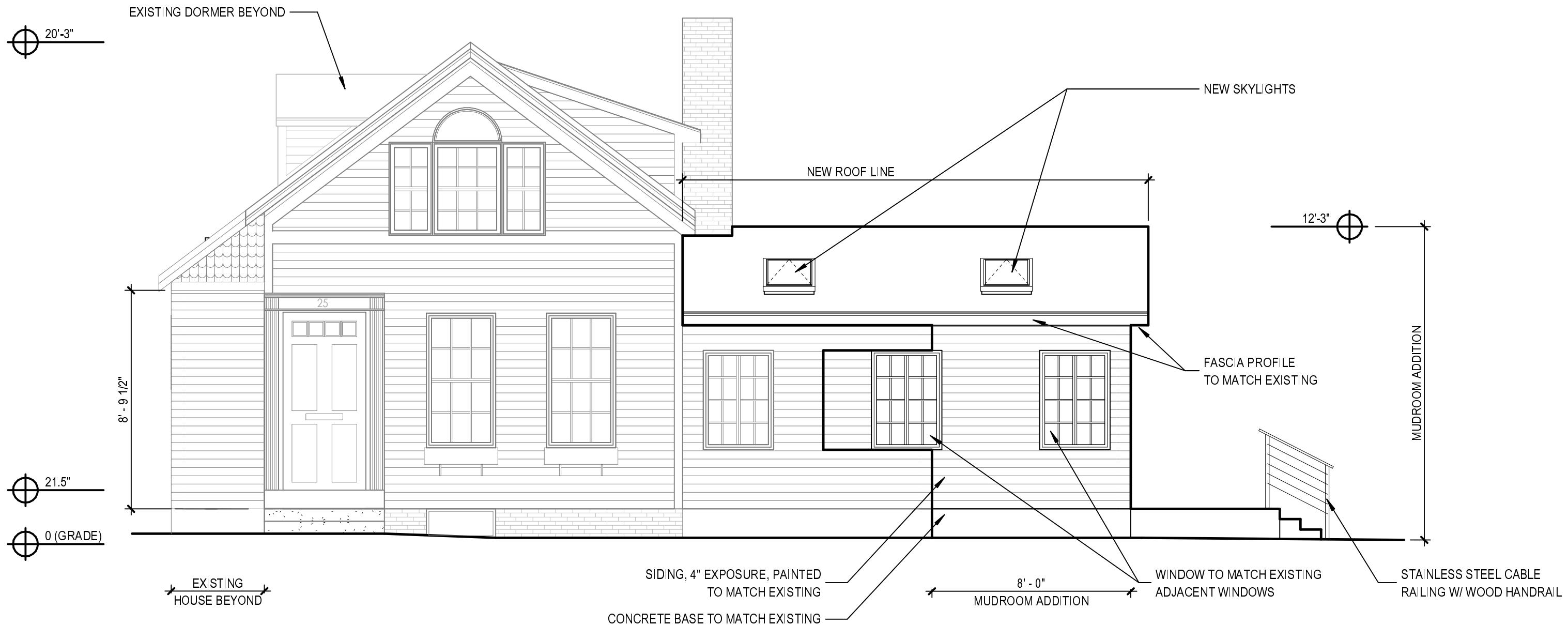

ZBA Application Drawings
25 Chestnut Street, Newburyport, MA 01950
 March 19, 2021

EXTERIOR ELEVATION - SOUTH



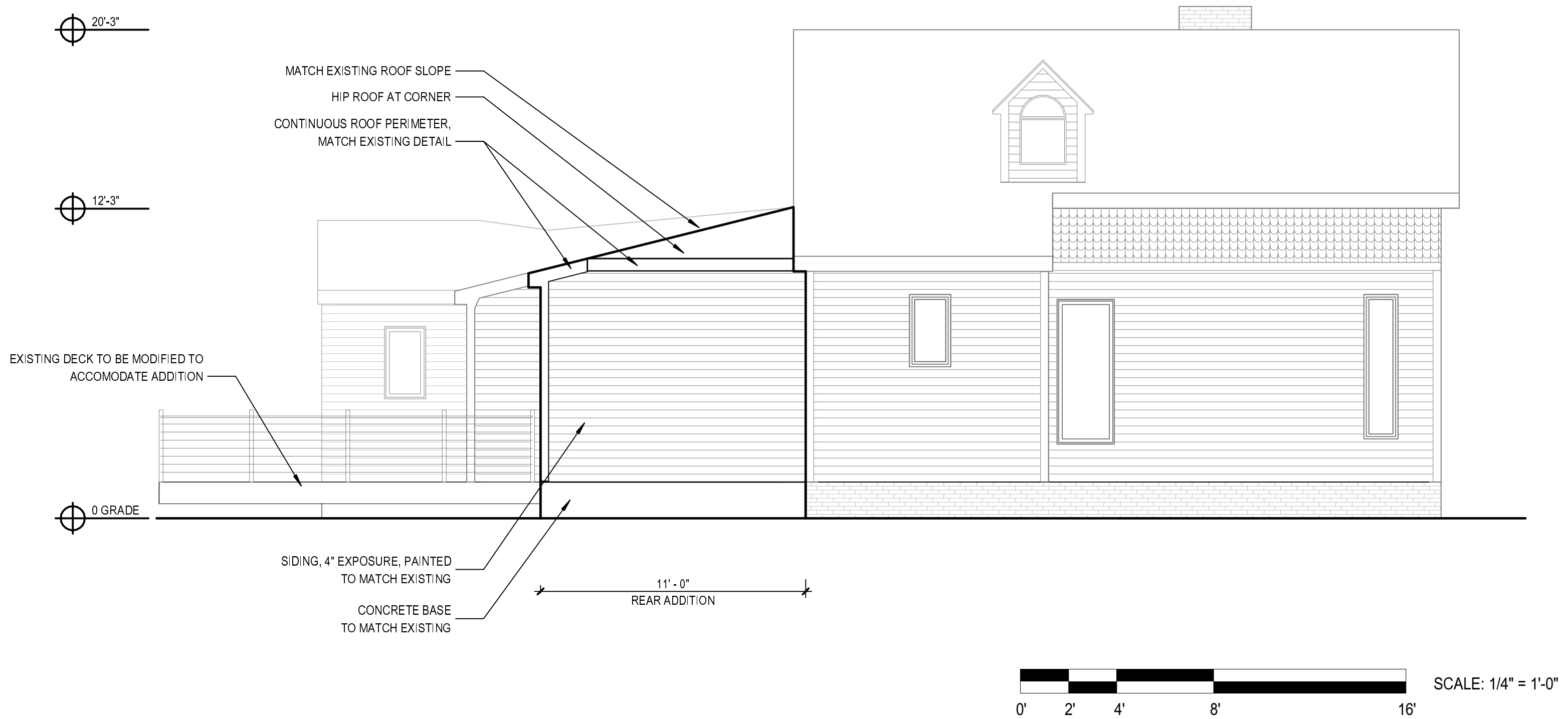

ZBA Application Drawings
25 Chestnut Street, Newburyport, MA 01950
 March 19, 2021

EXTERIOR ELEVATION - WEST

yellow door llc