

PLAN OF LAND
IN
NEWBURYPORT, MASSACHUSETTS
PREPARED FOR
MARCELLOS CONSTRUCTION, INC.
AUGUST 11, 1994
SCALE: 1" = 40'
PEMBROKE LAND SURVEY COMPANY
SALEM, NH - NEWBURYPORT, MA.

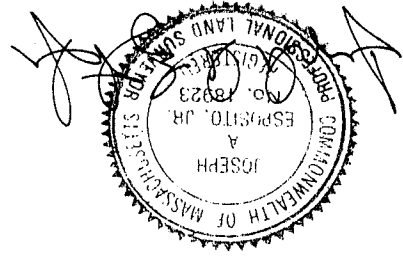

I CERTIFY THAT I HAVE
CONFORMED WITH THE
RULES & REGULATIONS
OF THE REGISTRARS OF
DEEDS IN PREPARING
THIS PLAN.

NEWBURYPORT PLANNING BOARD
APPROVAL UNDER SUBDIVISION
CONTROL LAW IS NOT REQUIRED

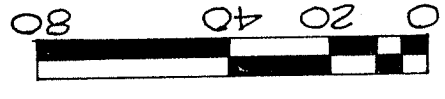
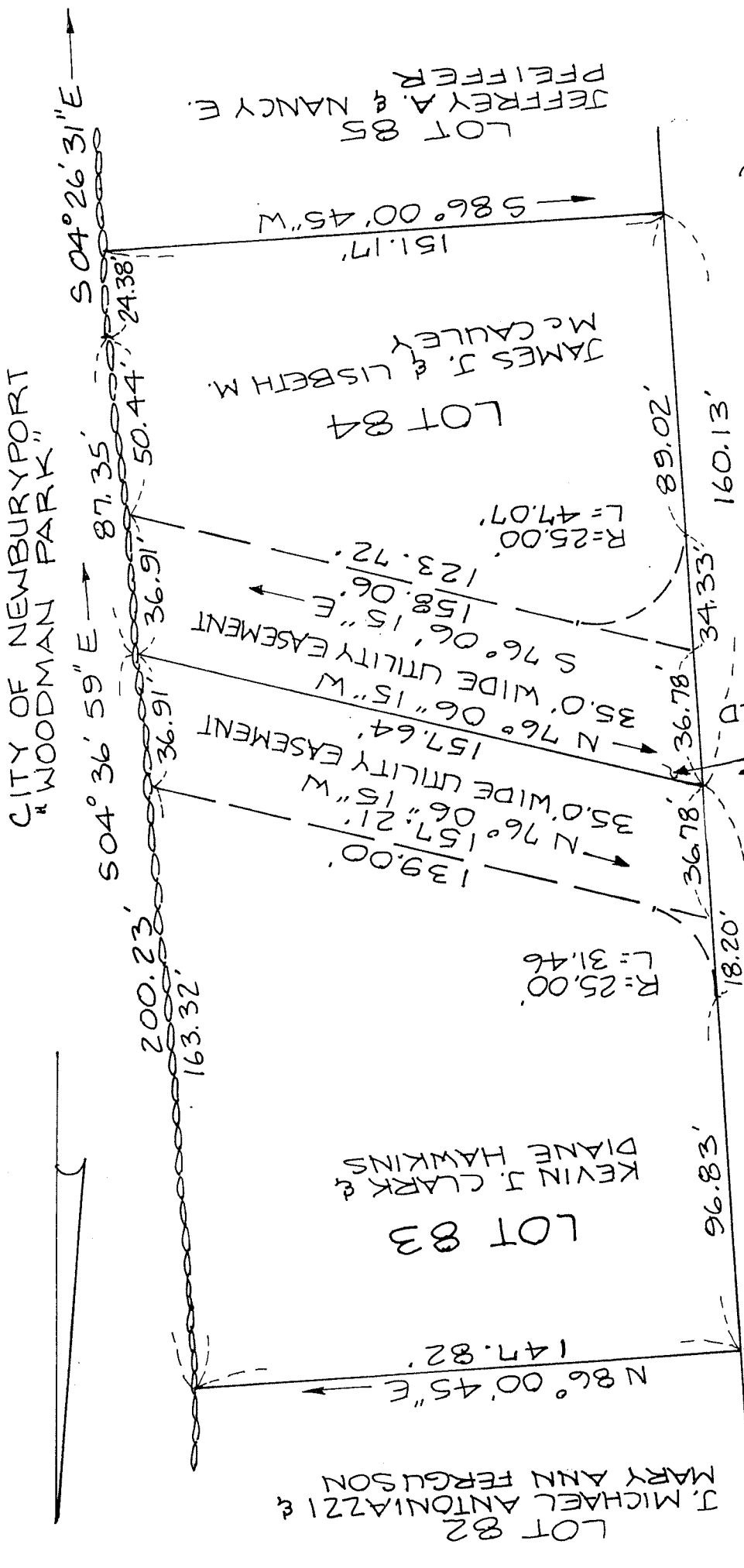

ORIGINAL LOT 83	= 20,613 SF
+ 1/2 ABANDONED LANE	= 5,571 SF
TOTAL LOT 83	= 26,184 SF
ORIGINAL LOT 84	= 14,655 SF
+ 1/2 ABANDONED LANE	= 5,795 SF
TOTAL LOT 84	= 20,460 SF

FOR REGISTRY USE

70.0' WIDE
UN-NAMED
LANE TO BE
ABANDONED

151.81' N 03° 59' 15" W
STOREYBROOK ROAD
(70.0' WIDE)