

1 GROUND FLOOR PLAN
 SCALE: 1/4" = 1'-0"

asb architecture
 ASB ARCHITECTURE
 west newbury, ma . wolfeboro, nh
 p. 978.363.5432
 e. aimee@asbarchitecture.com
 www.asbarchitecture.com
 architecture . sustainable design . interiors

FLOOR PLANS	
DATE: 01 JUNE 2021	SCALE: 1/4" - 1'-0"
PROPOSED SILO LOCATION	REVISIONS:

PROPOSED PLAN FOR:
RIVERWALK BREWERY AND TAPROOM
 PROJECT ADDRESS:
 40 PARKER STREET - NEWBURYPORT, MASSACHUSETTS

A1.0



architecture

ASB ARCHITECTURE

west newbury, ma · wolfeboro, nh
 P. 978.363.5432
 e. amee@asbarchitecture.com
 www.asbarchitecture.com

architecture · sustainable design · interiors

ELEVATIONS

SCALE: 1/4" = 1'-0"

DATE: 01 JUNE 2021

PROPOSED SILO LOCATION

REVISIONS:

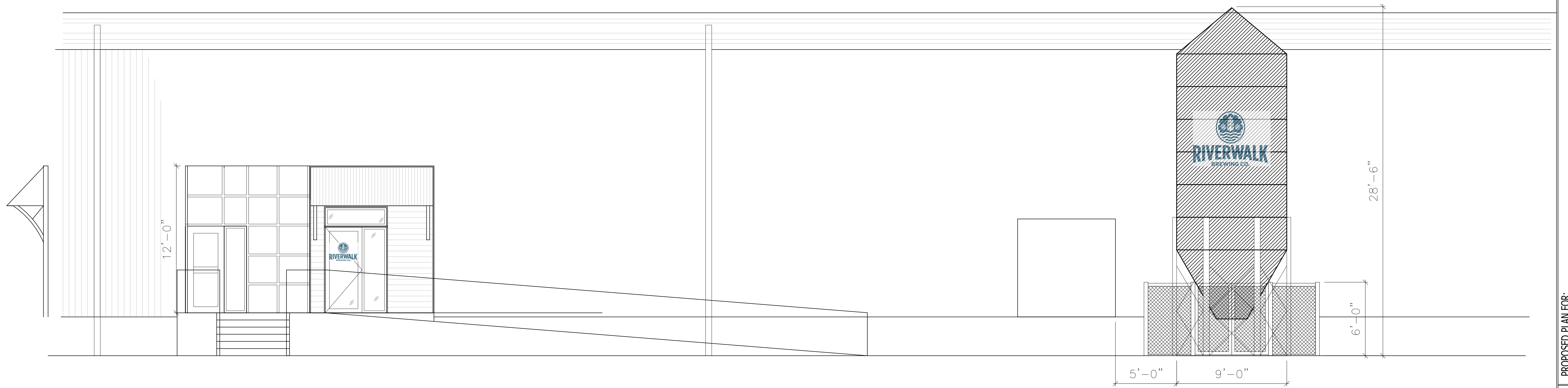

PROPOSED PLAN FOR:

RIVERWALK BREWERY AND TAPROOM

PROJECT ADDRESS:
 40 PARKER STREET - NEWBURYPORT, MASSACHUSETTS

2 FRONT ELEVATION
 SCALE: 1/4" = 1'-0"

A2.0

EXISTING BUILDING FACADE
 653' LONG X 28' TALL = 18,284 SF
 15% OF 18,284 = 2742.5 SF (MAXIMUM SIGNAGE ON BUILDING FACADE)

RIVERWALK BREWING SIGNAGE ON SILO IS 5.0' X 7.75' = 38.75 SF
 (LESS THAN THE 40SF ALLOWED)

TOP OF SIGN WILL BE LOCATED AT 19'-1 1" ABOVE GRADE
 (BELOW THE 20' MAXIMUM)

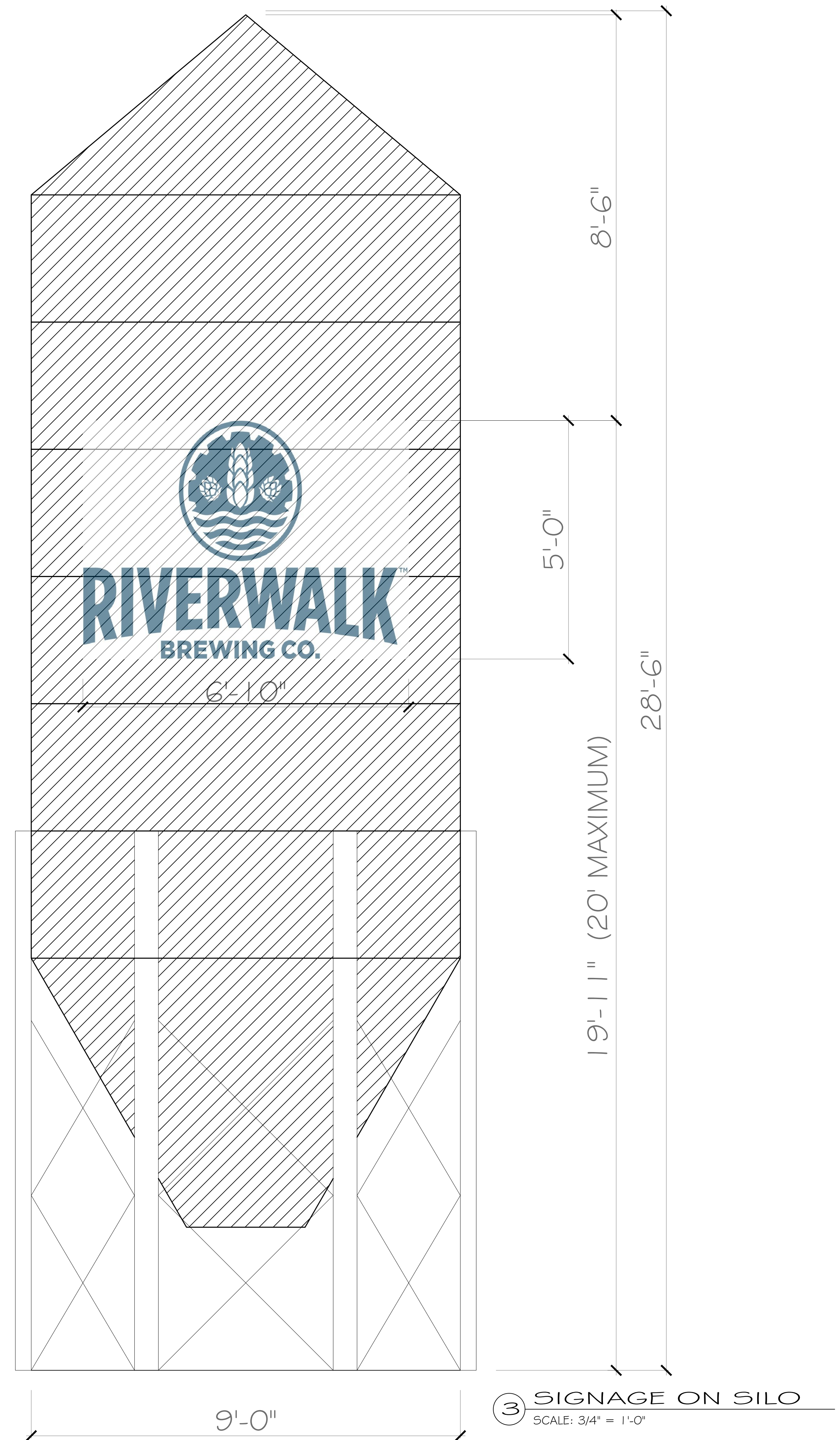
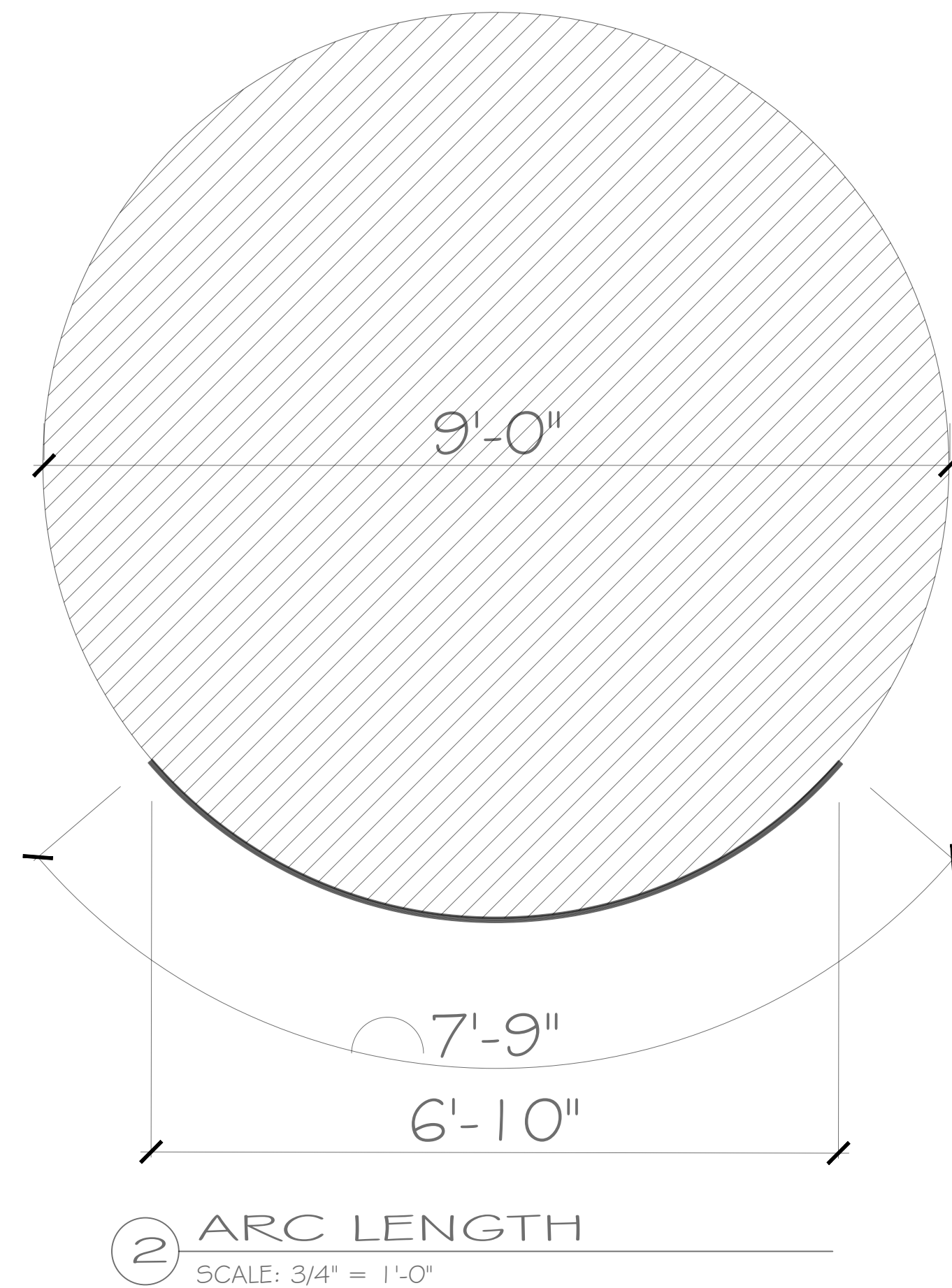

architecture

ASB ARCHITECTURE
 west newbury, ma · wolfeboro, nh
 P: 978.363.5432
 e: amee@asbarchitecture.com
 www.asbarchitecture.com
 architecture · sustainable design · interiors

SIGNAGE ON SILO

SCALE: 1/4" = 1'-0"	DATE: 01 JUNE 2021
REVISIONS:	PROPOSED SILO LOCATION

PROPOSED PLAN FOR:
RIVERWALK BREWERY AND TAPROOM
 PROJECT ADDRESS:
 40 PARKER STREET - NEWBURYPORT, MASSACHUSETTS



EXISTING BUILDING FACADE
 653' LONG X 28' TALL = 18,284 SF (APPROX.)
 15% OF 18,284 = 2742.5 SF (MAXIMUM SIGNAGE ON BUILDING FACADE)

METRO ROCK AND MARK RICHEY HAVE SIGNAGE ON THE BUILDING

RIVERWALK BREWERY SIGNAGE ON SILO IS 5.0' X 7.75' = 38.75 SF
 (LESS THAN THE 40SF ALLOWED)

TOP OF SIGN WILL BE LOCATED AT 19'-1 1/2" ABOVE GRADE
 (BELOW THE 20' MAXIMUM)



architecture

ASB ARCHITECTURE
 west newbury, ma · wolfeboro, nh
 P. 978.363.5432
 e. amee@asbarchitecture.com
 www.asbarchitecture.com
 architecture · sustainable design · interiors

1 SIGNAGE @ ENTRY
 N.T.S.



2 EXISTING SIGNAGE ON BUILDING
 N.T.S.



3 EXISTING MARK RICHEY SILOS ON PARKER STREET
 N.T.S.

EXISTING BUILDING FACADE

SCALE: 1/4" = 1'-0"	DATE: 01 JUNE 2021
REVISIONS:	PROPOSED SILO LOCATION

PROPOSED PLAN FOR:
RIVERWALK BREWERY AND TAPROOM
 PROJECT ADDRESS:
 40 PARKER STREET - NEWBURYPORT, MASSACHUSETTS