

Custom House Maritime Museum Exterior Door Project



1. South Door Interior 1975

Custom House Maritime Museum Exterior Door Project



2. South Door 10" x 5-1/4" Iron Rim Lock



3. South Door Un-lacquered Brass Interior Lever for Accessibility



Custom House Maritime Museum Exterior Door Project



4. Wrought Iron Exterior Ring Pull



Missing Wrought  
Iron Door Knocker

5. 2003 Door Restoration (before)

Custom House Maritime Museum Exterior Door Project



6. 2008 North door sidelight replacement project



Custom House Maritime Museum Exterior Door Project



7. New London Custom House East Door



8. New Bedford Custom House West Door

Custom House Maritime Museum Exterior Door Project



9. Charlestown Navy Yard Tongue & V-Groove board doors



# FS10, FS22, FS34, FSSP

Flood Shield

## PRODUCT CUT SHEET

PROJECT:
SUBMITTED BY:
DATE:
NOTES:

### Material

Anodized Aluminum Housing

- ▶ ¼" Marine Grade Aluminum Shield With Handle Cutouts
- ▶ Closed Cell Neoprene Rubber Gaskets Installed on Bottom and Sides of Shield
- ▶ Anodized Aluminum Mounting Channels
- ▶ Universal Channels Can Install Inside or Outside Mount
- ▶ Dark Bronze Mounting Channels Available (Specify)
- ▶ Stainless Steel Springs Provide Seal Compression
- ▶ #10 X 1½" Stainless Steel Sheet Metal Screws

\* Complies with guidelines of the Federal Emergency Management Agency (FEMA) and Federal Insurance and Mitigation Administration (FIMA) for use on doors in flood prone areas.

Lengths up to 96" available

Over 50" a center support post is recommended

A threshold is recommended if sill is not smooth and clean

SKU	HEIGHT
FS10	10" high
FS22	22" high
FS34	34" high

\* Up to 96" wide

\* Over 50" support post recommended

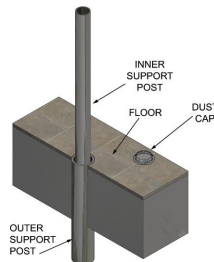

**FSSP** Optional Center Support & Cap

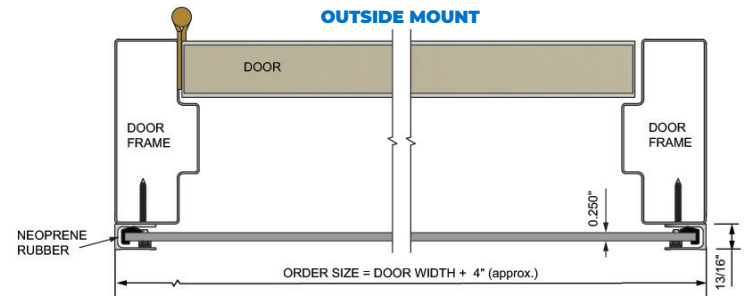
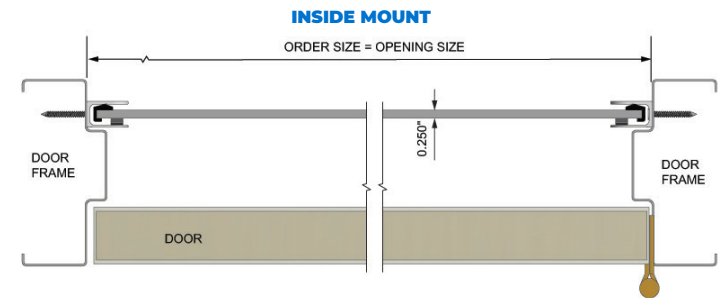

### MOUNTING CHANNEL

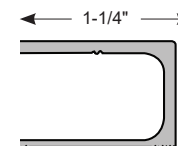

NGP-FLD-FS-PCS-1020-A



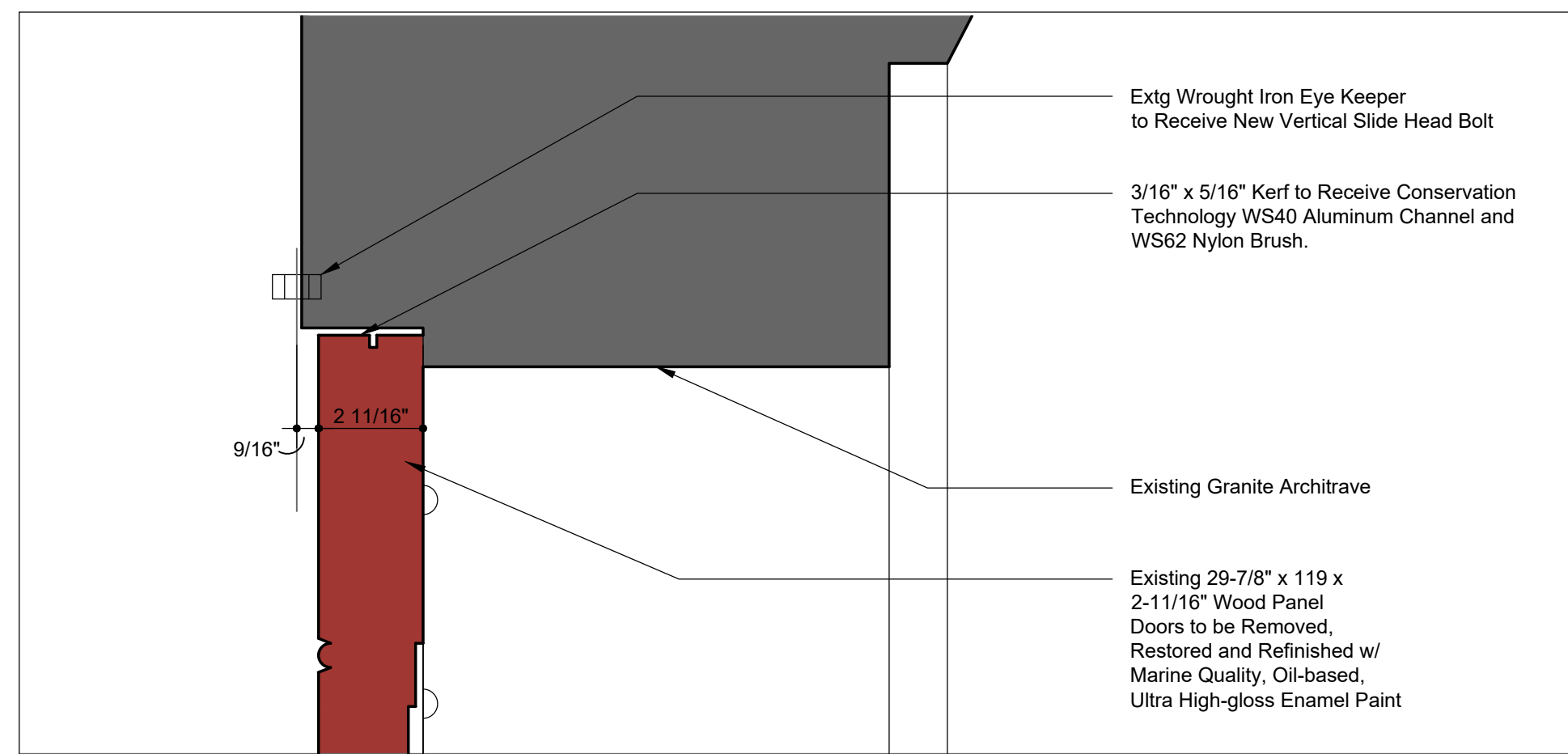

**5 South Door Head Detail**  
Scale: 3"=1'-0"

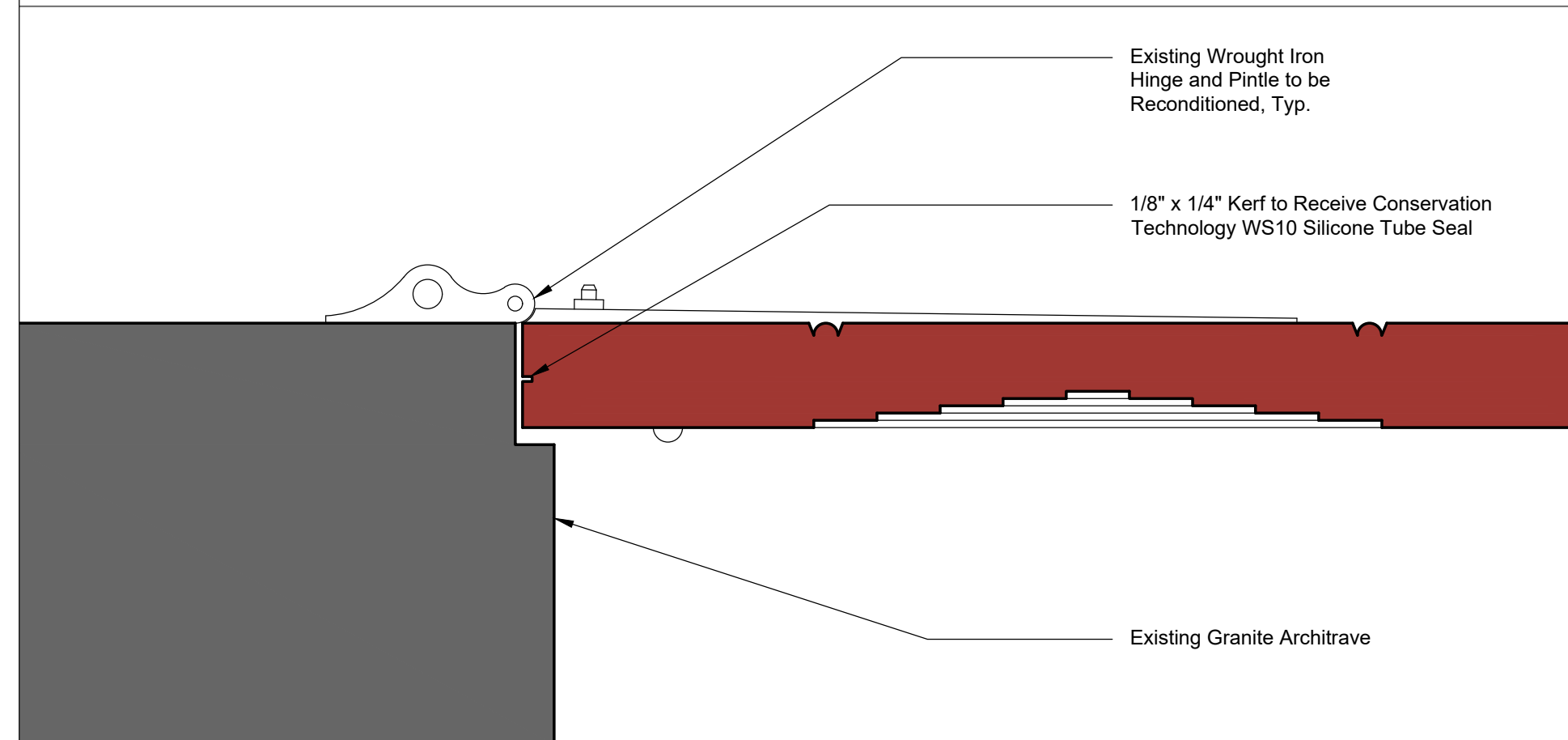

**6 South Door Jamb Detail**  
Scale: 3"=1'-0"

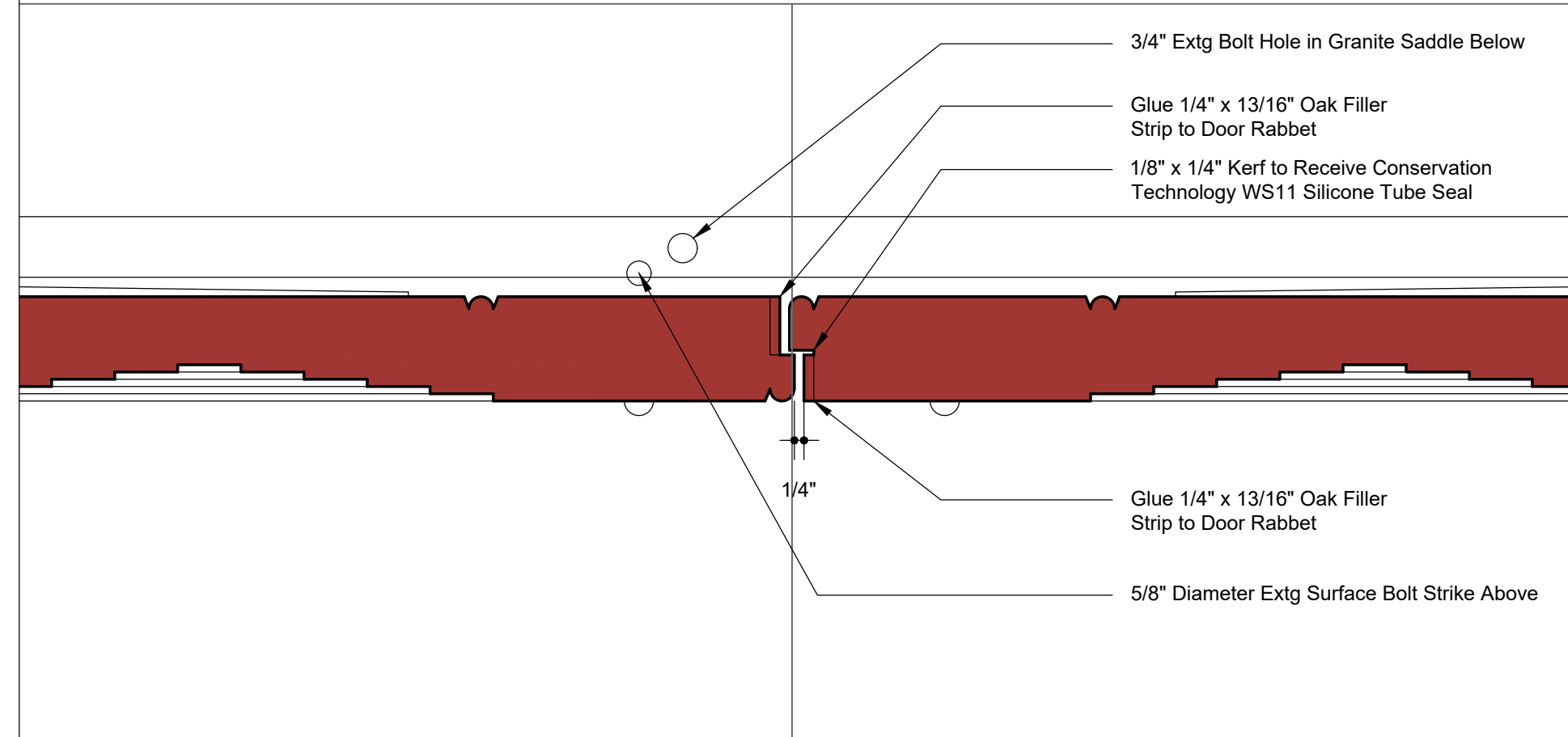

**7 South Door Meeting Stile Detail**  
Scale: 3"=1'-0"

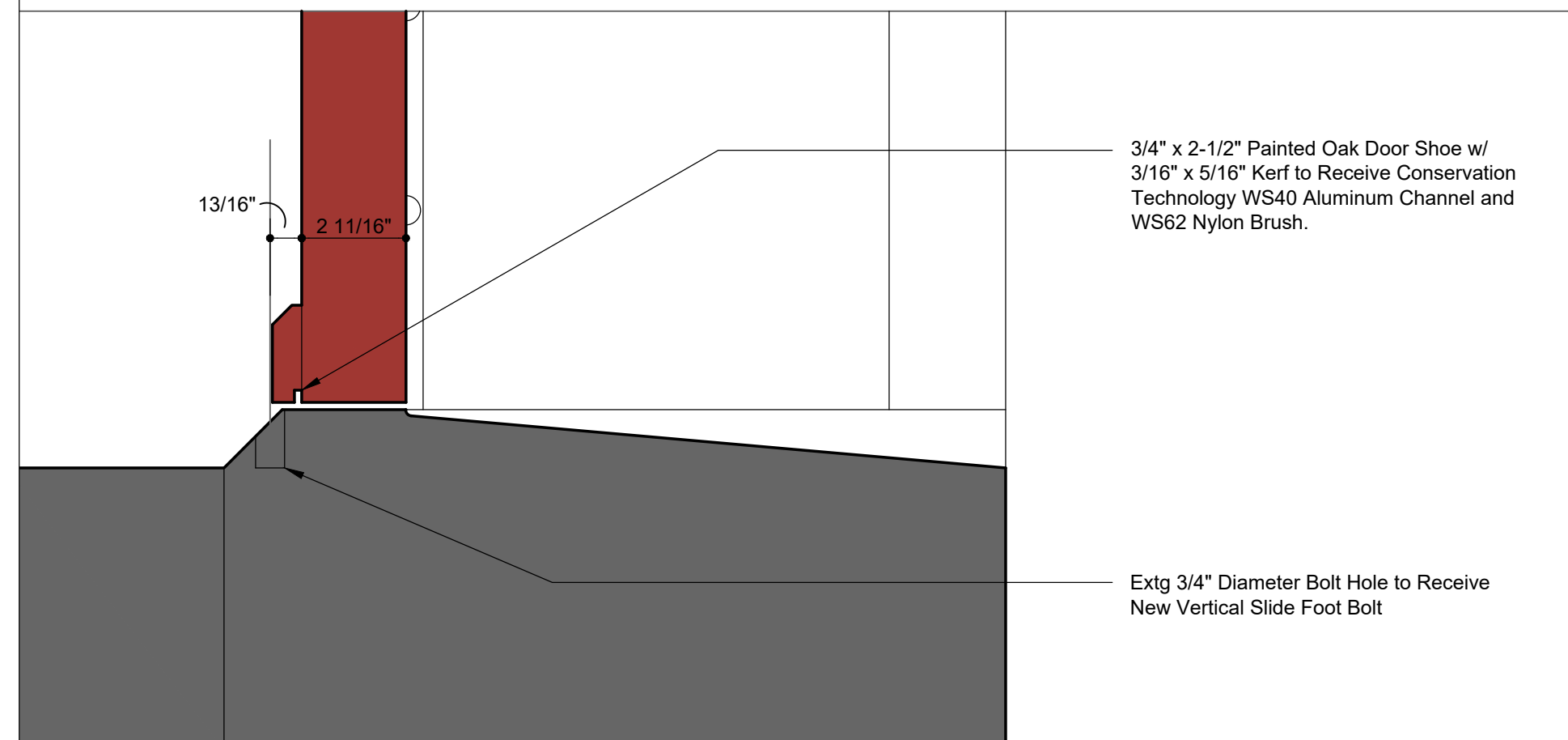

**8 South Door Threshold Detail**  
Scale: 3"=1'-0"

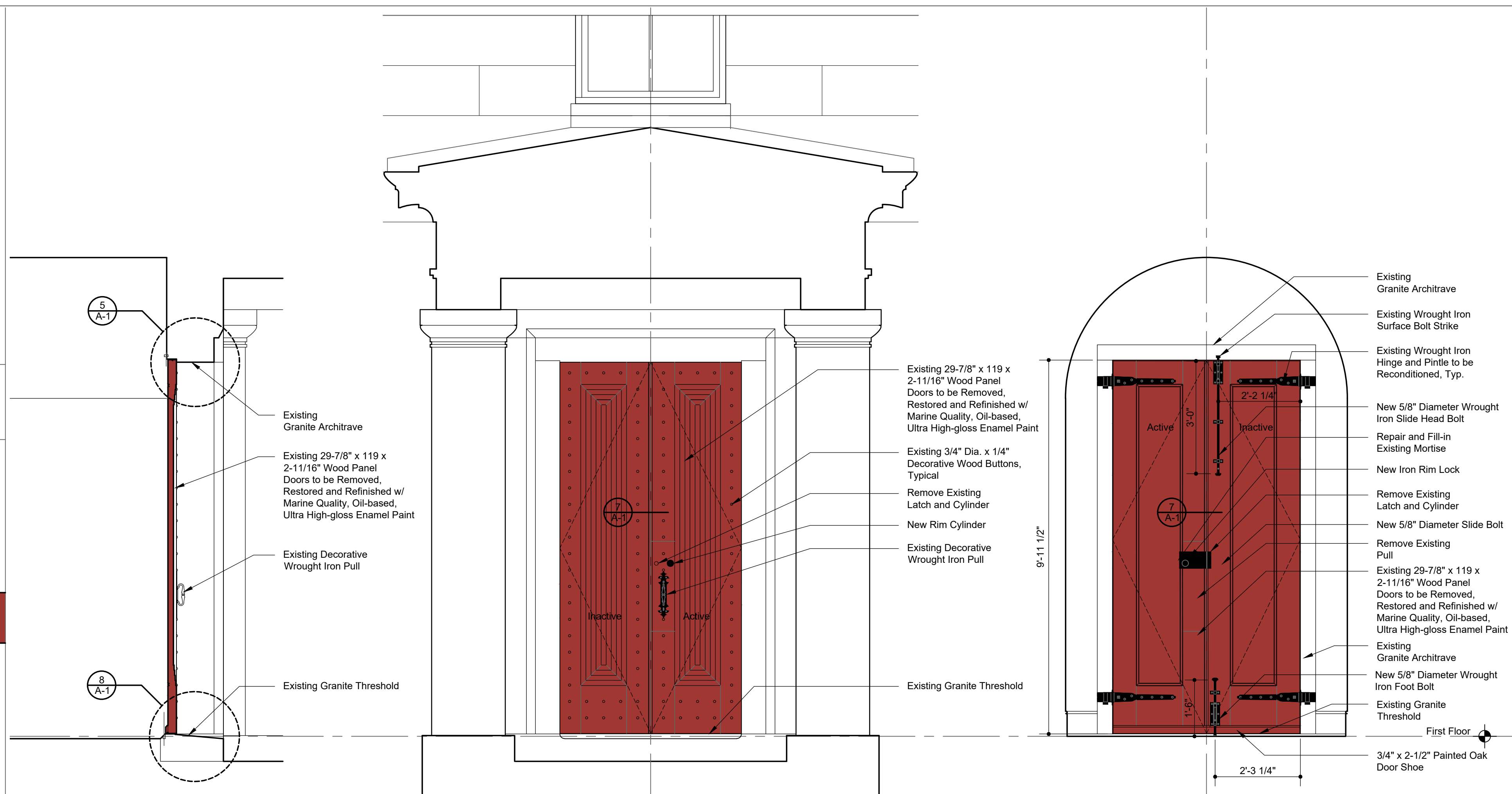

**2 South Door Section**  
Scale: 1/2"=1'-0"



**3 South Door Exterior Elevation**  
Scale: 1/2"=1'-0"

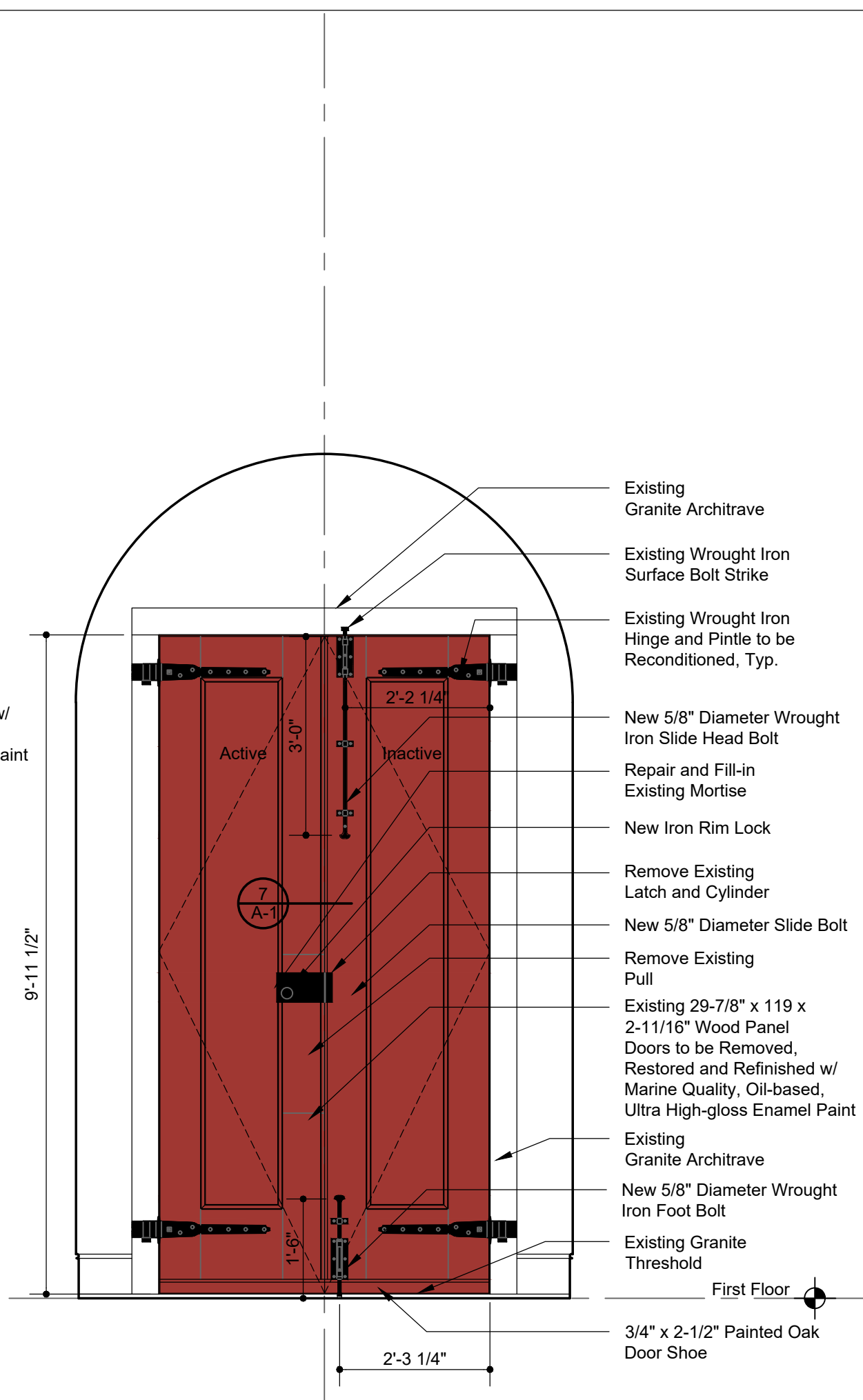

**4 South Door Interior Elevation**  
Scale: 1/2"=1'-0"

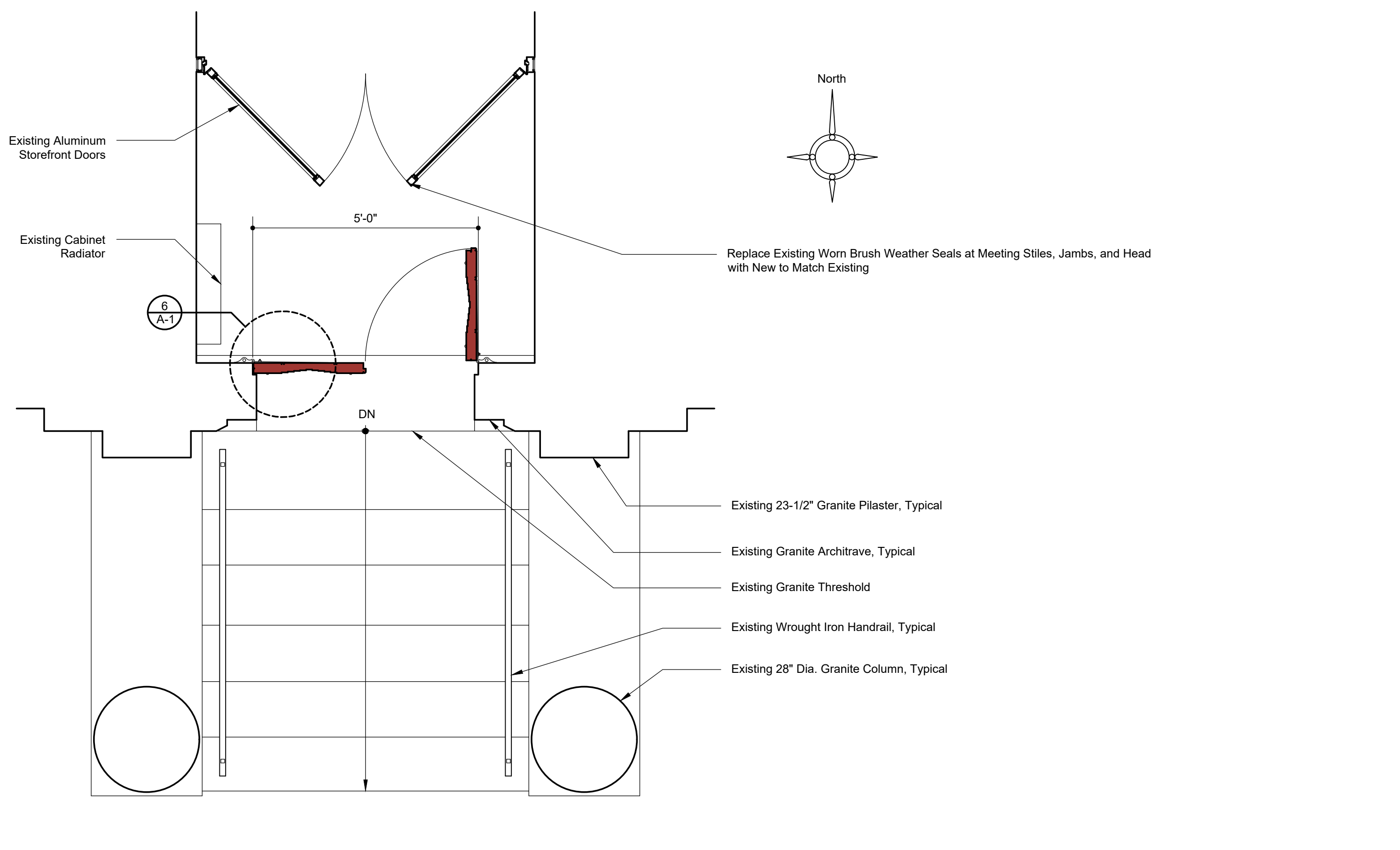

**1 South Door Plan**  
Scale: 1/2"=1'-0"

- General Notes**
- All work performed shall comply with the United States Secretary of the Interior's Standards for the Treatment of Historic Properties (rev. 1992).
  - Coordinate work with security system requirements.
  - See Hardware Schedule Under Separate Cover.

Application for Community Preservation Funding  
4 February 2021

Revision 1  
23 December 2020

Issued for Cost Estimating  
NOT FOR CONSTRUCTION  
11/24/2020

**Custom House Maritime Museum**  
25 Water Street  
Newburyport, Massachusetts 01950

Drawing Title  
**First Floor South Door**

Date 11/10/2020	Drawing Number
Scale As Noted	<b>A-1</b>
Project No. 190114	

**MERRIMACK DESIGN**  
*Architects*  
PO Box 1007 Exeter, New Hampshire 03833  
telephone: 603-658-0658  
e-mail: info@merrimackdesign.com  
URL: www.merrimackdesign.com  
© MERRIMACK DESIGN Architects



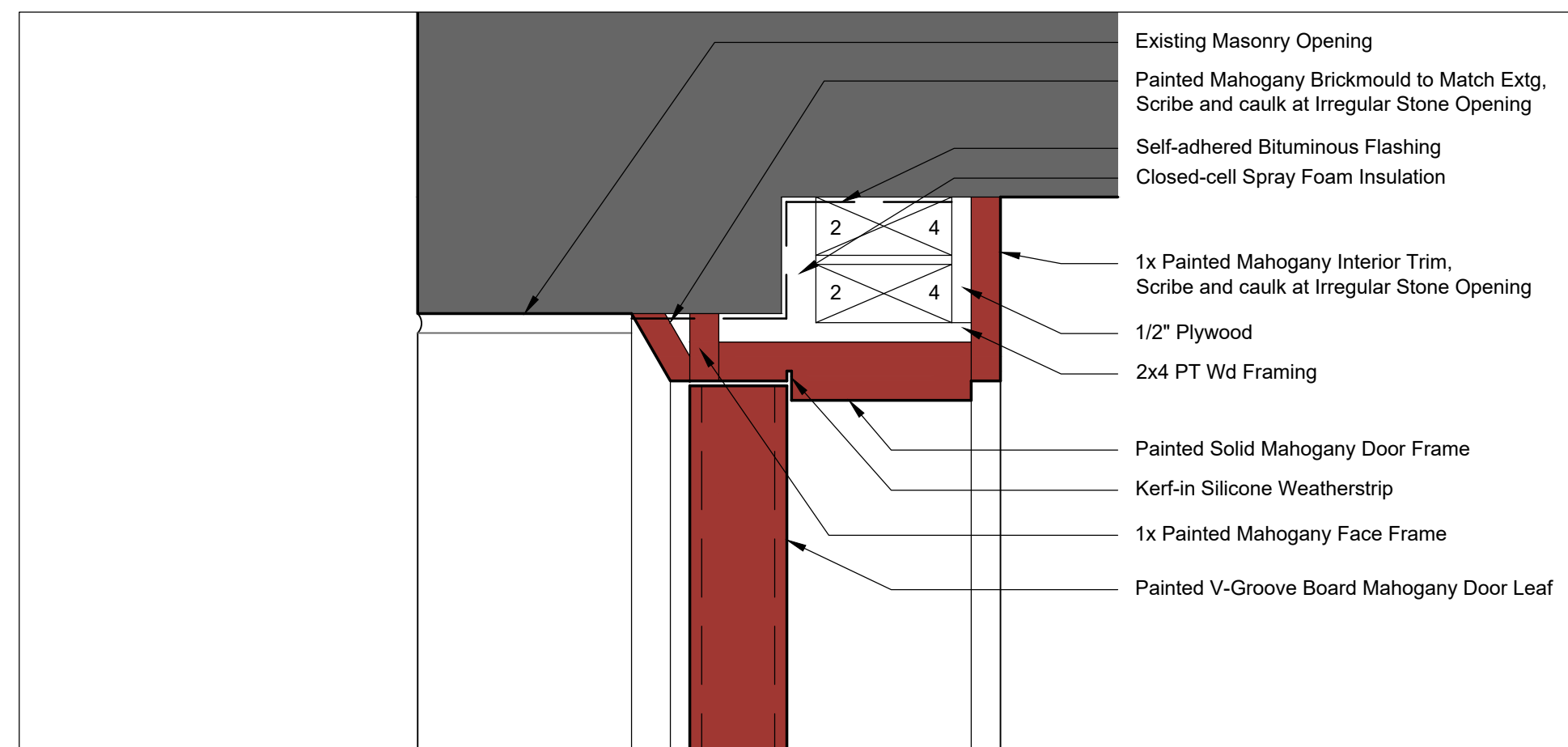

**5 North Door Head Detail**  
Scale: 3"=1'-0"

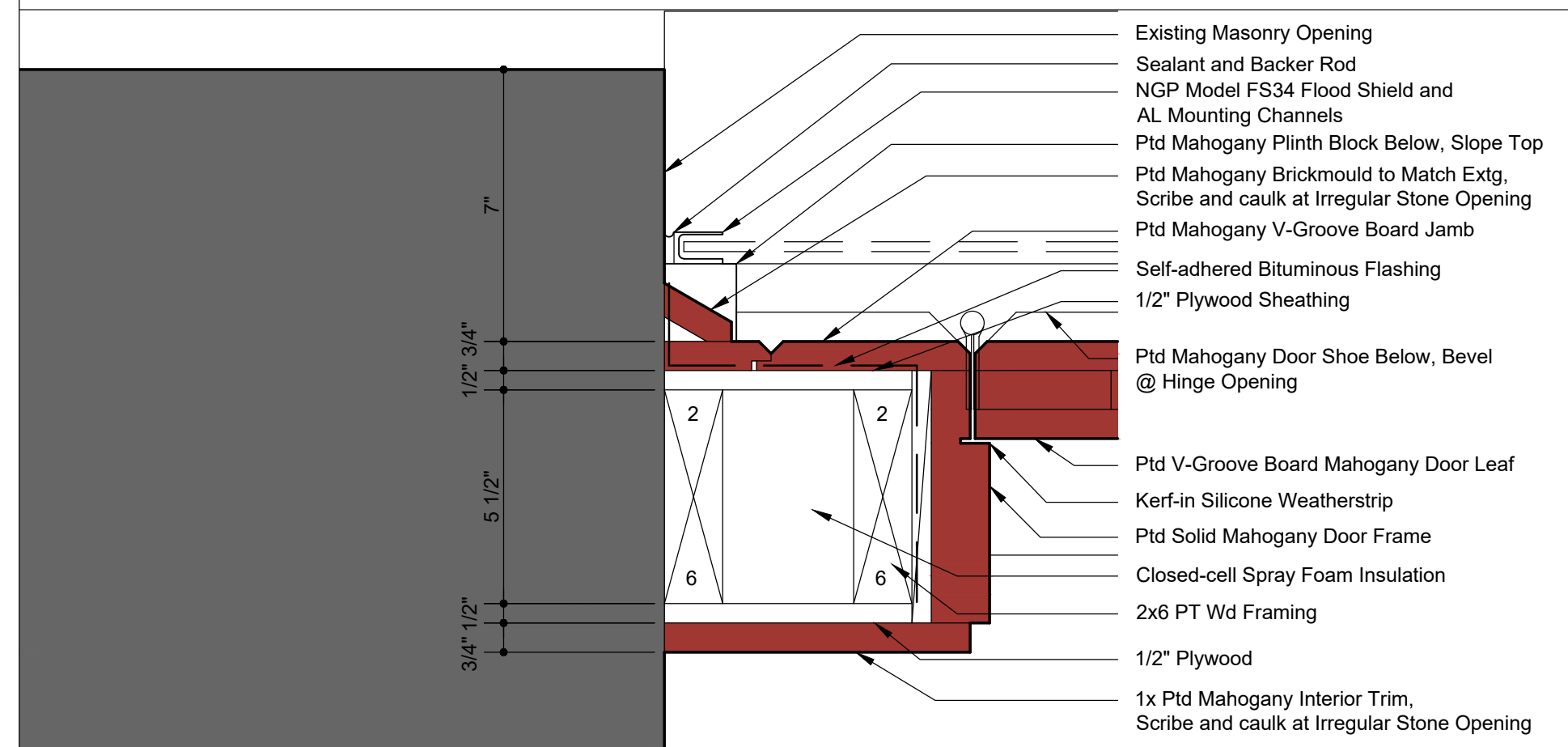

**6 North Door Jamb Detail**  
Scale: 3"=1'-0"

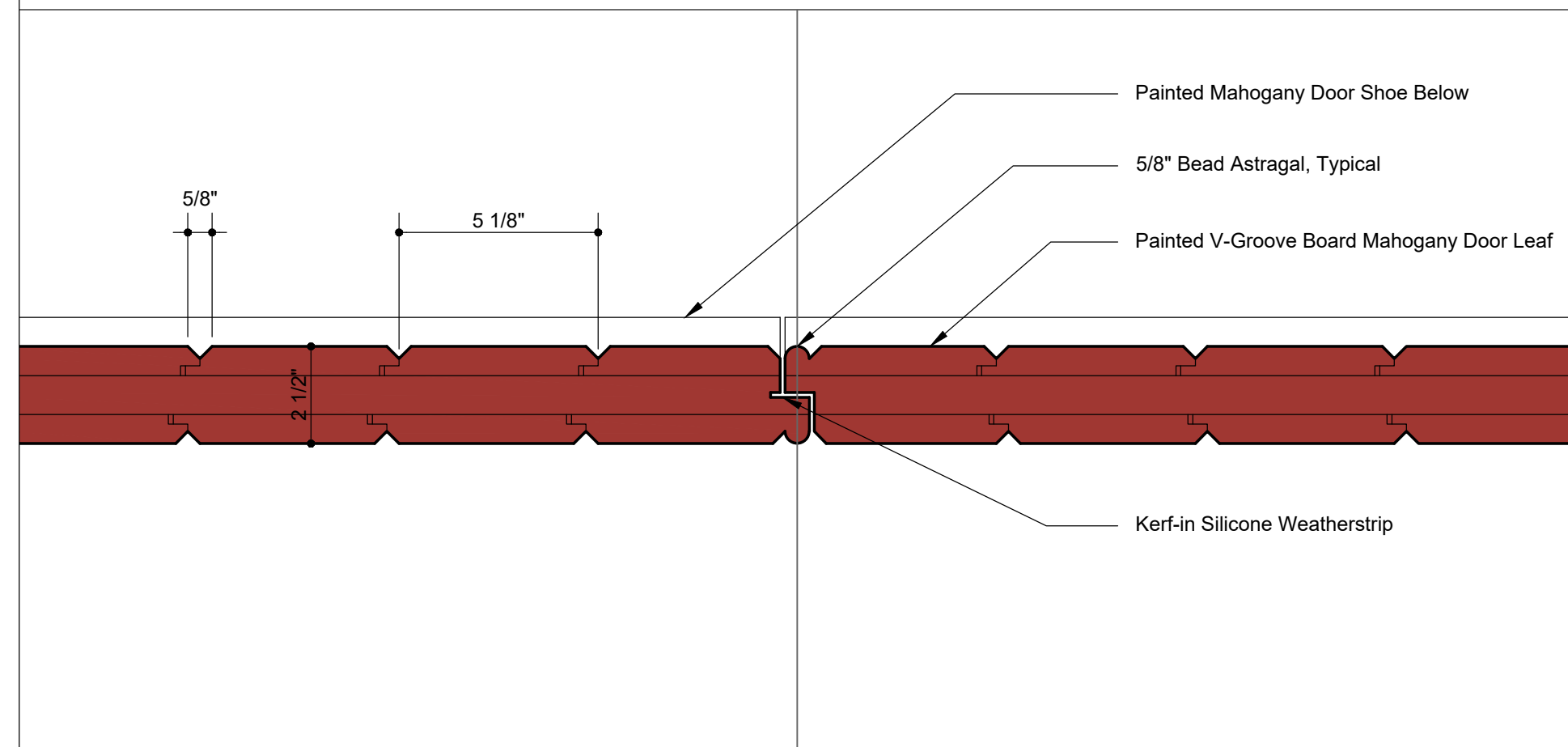

**7 North Door Meeting Stile Detail**  
Scale: 3"=1'-0"

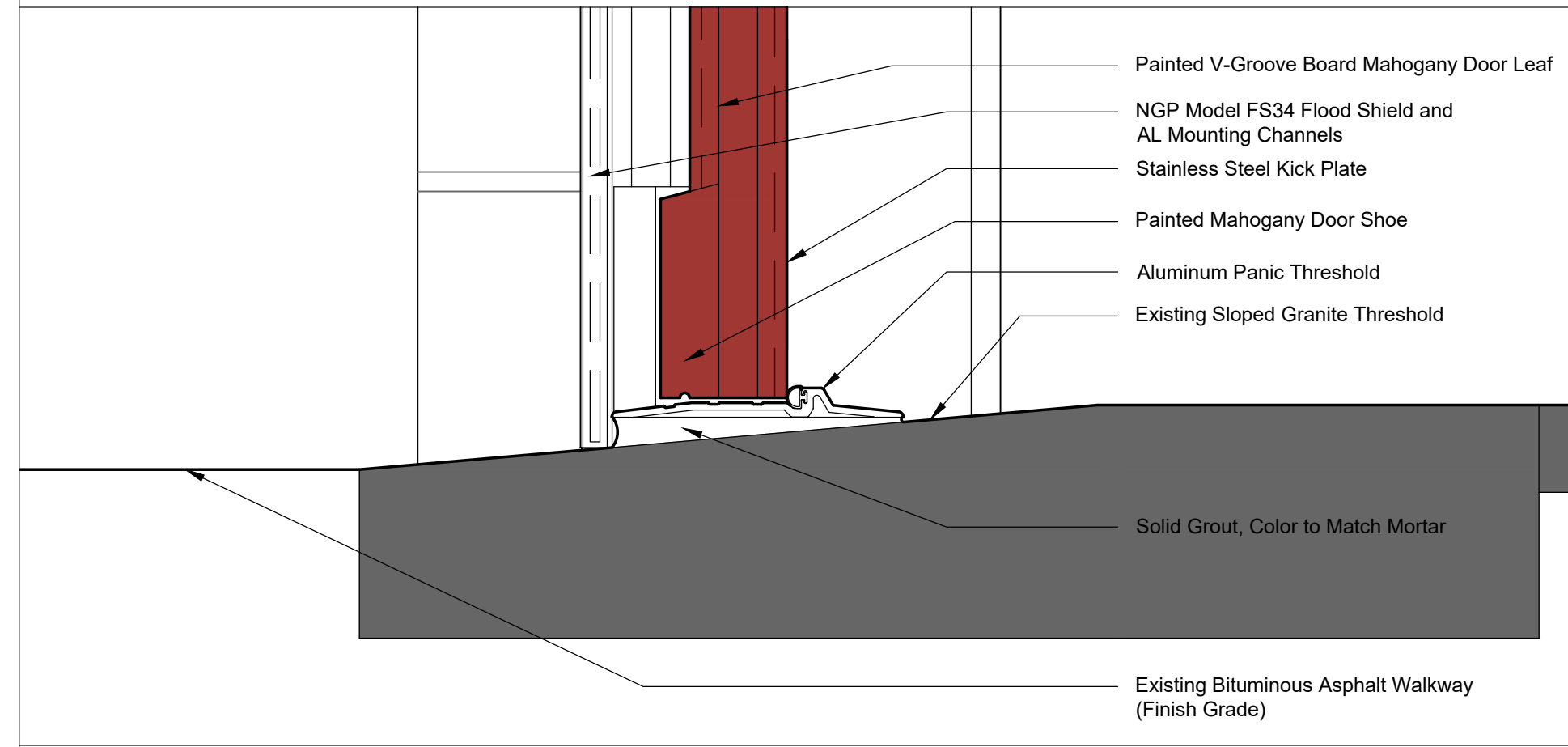

**8 North Door Threshold Detail**  
Scale: 3"=1'-0"

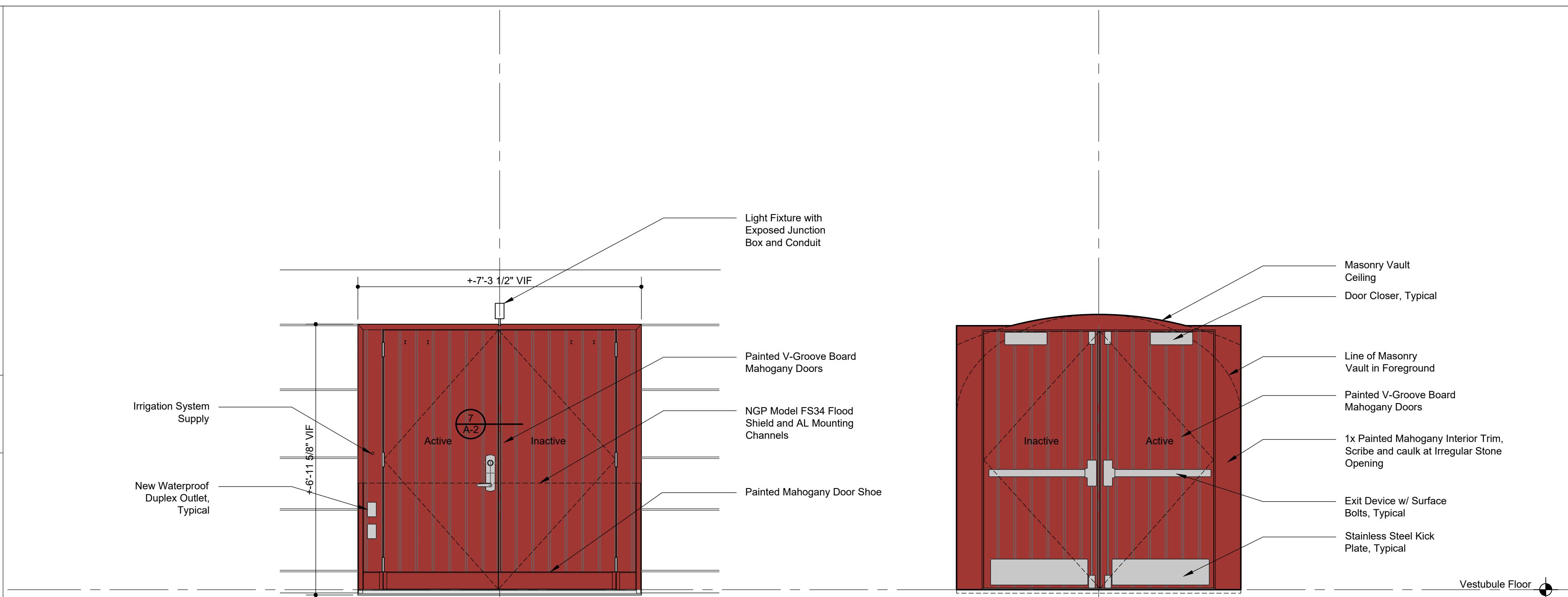

**3 North Door Exterior Elevation**  
Scale: 1/2"=1'-0"

**4 North Door Interior Elevation**  
Scale: 1/2"=1'-0"

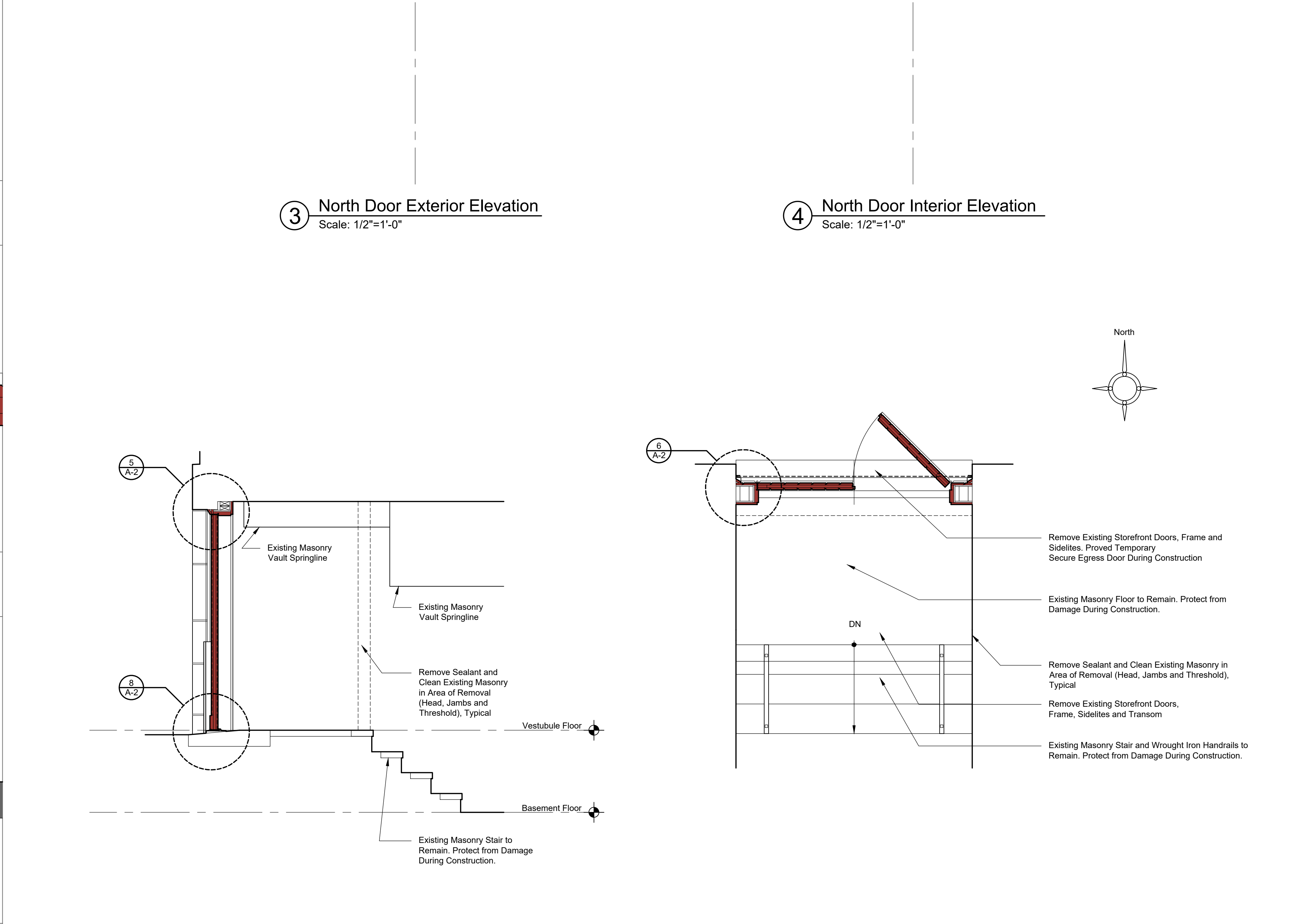

**2 North Door Section**  
Scale: 1/2"=1'-0"

**1 North Door Plan**  
Scale: 1/2"=1'-0"

- General Notes**
- All work performed shall comply with the United States Secretary of the Interior's Standards for the Treatment of Historic Properties (rev. 1992).
  - Coordinate work with security system requirements.
  - See Hardware Schedule Under Separate Cover.

Application for Community Preservation Funding  
4 February 2021

Revision 1  
23 December 2020

Issued for Cost Estimating  
NOT FOR CONSTRUCTION  
11/24/2020

**Custom House Maritime Museum**  
25 Water Street  
Newburyport, Massachusetts 01950

Drawing Title  
**Basement North Door**

Date 11/23/2020	Drawing Number
Scale As Noted	<b>A-2</b>
Project No. 190114	

**MERRIMACK DESIGN**  
*Architects*  
PO Box 1007 Exeter, New Hampshire 03833  
telephone: 603-658-0658  
e-mail: info@merrimackdesign.com  
URL: www.merrimackdesign.com  
© MERRIMACK DESIGN Architects