

EXISTING FRONT ELEVATION

SCALE: 1/4" = 1'-0"

EXTERIOR WALL AREA

RIGHT SIDE ELEVATION	757 SQ. FT.	
LEFT SIDE ELEVATION	746 SQ. FT.	
FRONT ELEVATION	349 SQ. FT.	
REAR ELEVATION	401 SQ. FT.	
	<u>2,253 SQ. FT.</u>	TOTAL WALL AREA

WALL DEMOLITION AREA

RIGHT SIDE ELEVATION	90 SQ. FT.	
LEFT SIDE ELEVATION	85 SQ. FT.	
FRONT ELEVATION	0 SQ. FT.	
REAR ELEVATION	<u>238 SQ. FT.</u>	
	413 SQ. FT.	TOTAL DEMOLITION AREA

PERCENT OF EXTERIOR WALLS TO BE DEMOLISHED = 18.3% (25% ALLOWED)

413/2,253 = 18.3%

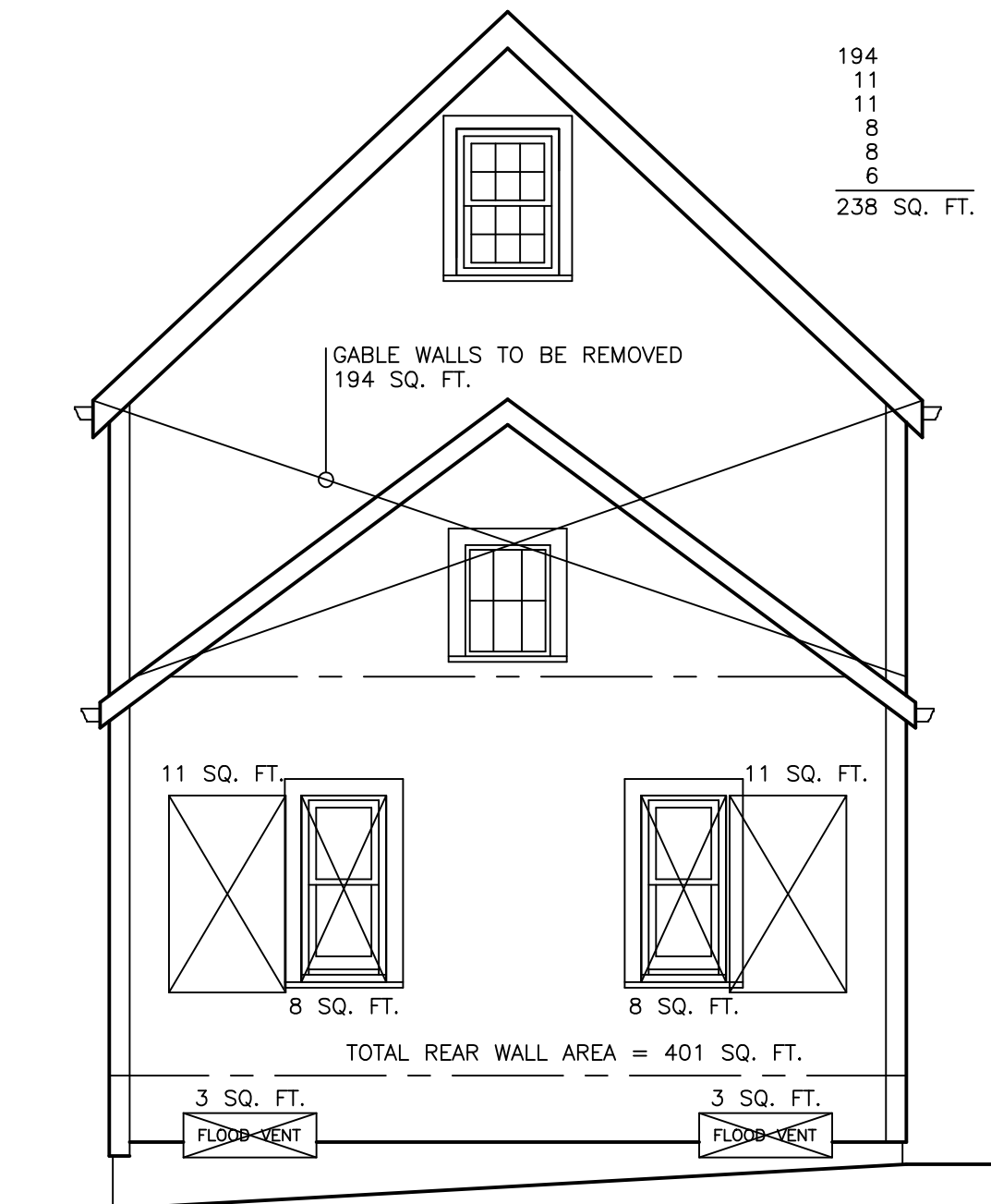

EXISTING REAR ELEVATION

SCALE: 1/4" = 1'-0"

(238 SQ. FT. DEMOLITION)

194
11
11
8
8
6

238 SQ. FT. DEMOLITION

JOHN MINTON RA
101 NORTHERN BLVD.
NEWBURY, MA 01950
978-317-0859

159 WATER STREET
NEWBURYPORT, MA

ISSUE DATE: 9/27/2020
JOB NUMBER: V20-10
DRAWN BY: JM

D-1

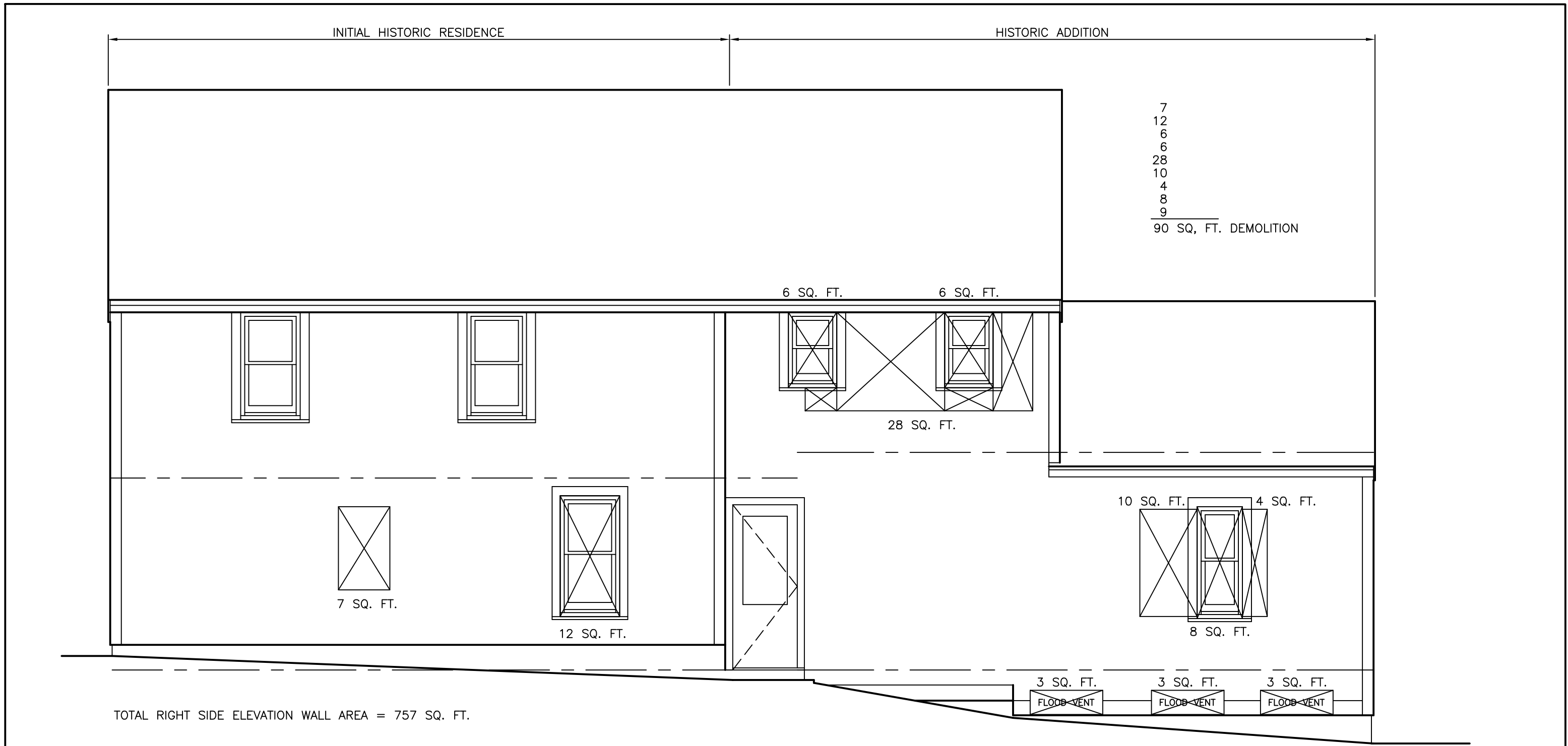

EXISTING RIGHT SIDE ELEVATION

SCALE: 1/4" = 1'-0"

(90 SQ. FT. DEMOLITION)

JOHN MINTON RA

101 NORTHERN BLVD.
NEWBURY, MA 01950

978-317-0859

159 WATER STREET

NEWBURYPORT, MA

ISSUE DATE: 9/27/2020

JOB NUMBER: V20-10

DRAWN BY: JM

D-2



JOHN MINTON RA

101 NORTHERN BLVD.
NEWBURY, MA 01950

978-317-0859

EXISTING LEFT SIDE ELEVATION

SCALE: 1/4" = 1'-0"

(85 SQ. FT. DEMOLITION)

159 WATER STREET

NEWBURYPORT, MA

ISSUE DATE: 9/27/2020

JOB NUMBER: V20-10

DRAWN BY: JM

D-3