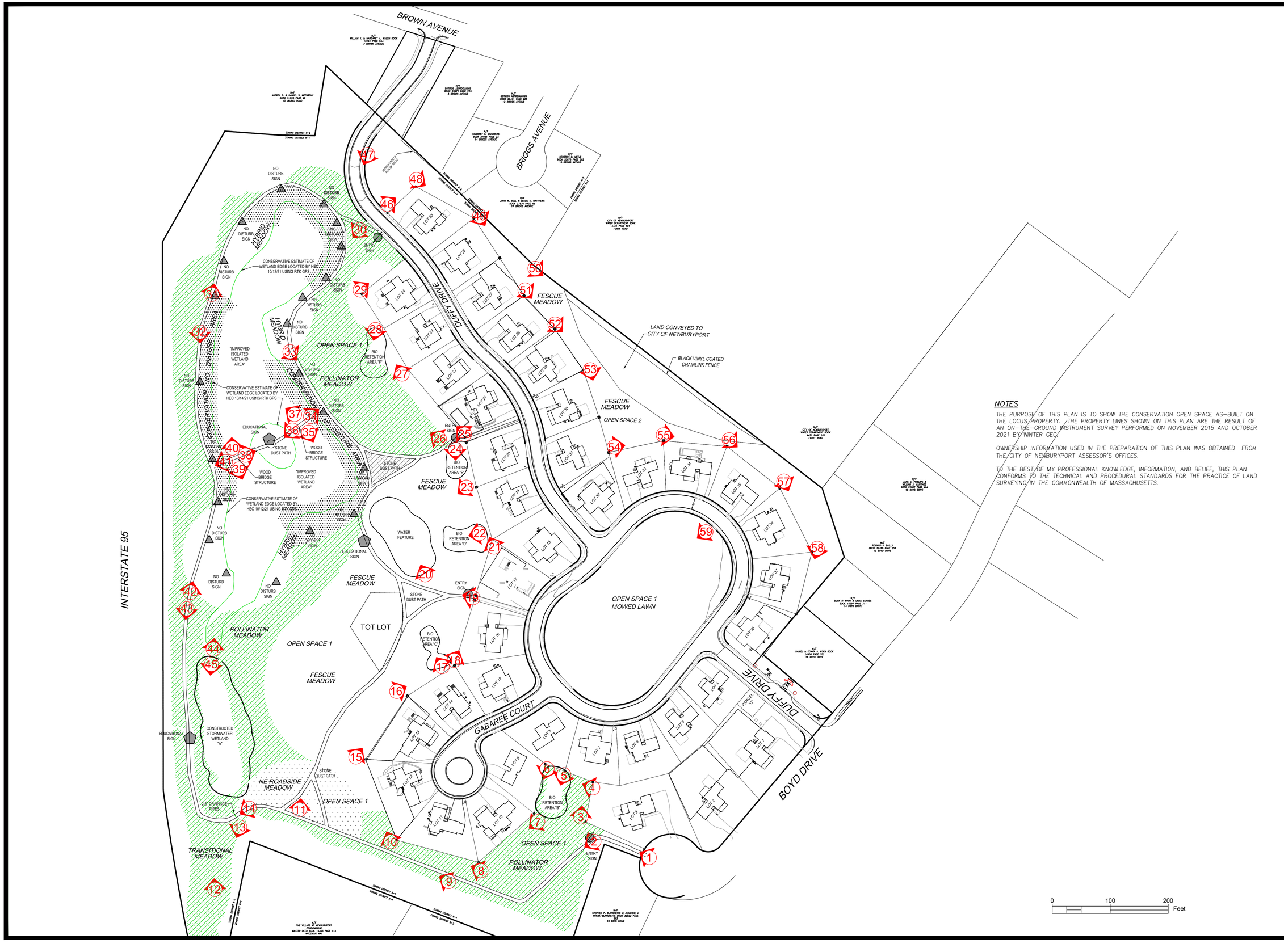

NOTES

THE PURPOSE OF THIS PLAN IS TO SHOW THE CONSERVATION OPEN SPACE AS-BUILT ON THE LOCUS PROPERTY. THE PROPERTY LINES SHOWN ON THIS PLAN ARE THE RESULT OF AN ON-THE-GROUND INSTRUMENT SURVEY PERFORMED ON NOVEMBER 2015 AND OCTOBER 2021 BY WINTER GEC.

OWNERSHIP INFORMATION USED IN THE PREPARATION OF THIS PLAN WAS OBTAINED FROM THE CITY OF NEWBURYPORT ASSESSOR'S OFFICES.

TO THE BEST OF MY PROFESSIONAL KNOWLEDGE, INFORMATION, AND BELIEF, THIS PLAN CONFORMS TO THE TECHNICAL AND PROCEDURAL STANDARDS FOR THE PRACTICE OF LAND SURVEYING IN THE COMMONWEALTH OF MASSACHUSETTS.

NORTH

Design Consultants Inc.
Somerville - Quincy - Newburyport
www.dci-ma.com

PROJECT TEAM

18 BOYD DRIVE, SUBDIVISION
NEWBURYPORT, MA

PREPARED FOR
EVERGREEN COMMONS, LLC

PROJECT INFO

REV	DESCRIPTION	DATE

STAMP:

CONSERVATION RESTRICTION MONITORING PLAN

SHEET NAME:

CR-1

SHEET NO:

DR BY: GS
CHK BY: SBS
PROJ NO: 2015-063
DATE: OCT. 15, 2021
SCALE: 1"=80'