

**Consultant**

**Project Title**

**Adams-Miller Residence**  
 12 Horton St.  
 Newburyport, MA 01950

**Information**

Issue	Date	Description
1	07/26/21	Progress Set

Issue/Revision

Project ID	2106-00
CAD File Name	2106-00
Drawn By	DS
Reviewed By	KL
Drawing Code	
Scale	As Noted

**Sheet Title**

**Square Footages**

DD

**Drawing No.**

**A-0.1**

**First Floor SF**

Existing:	1024 sf
Added:	0 sf
Total Proposed (existing + added):	1024 sf

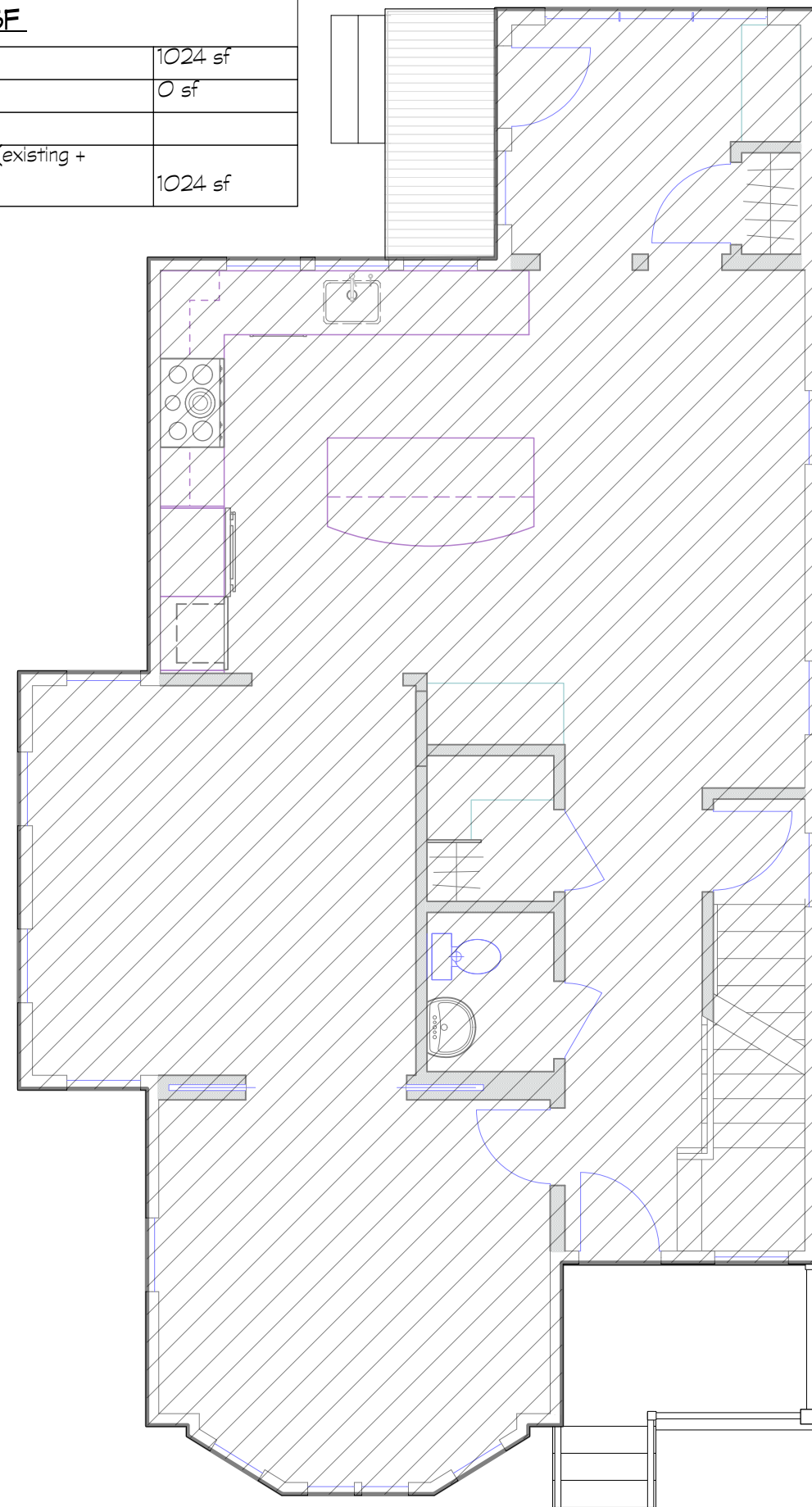

1 First Floor SF  
 Scale: 3/16" = 1'-0"

**Second Floor SF**

Existing:	910 sf
Added:	190 sf
Total Proposed (existing + added):	1100 sf

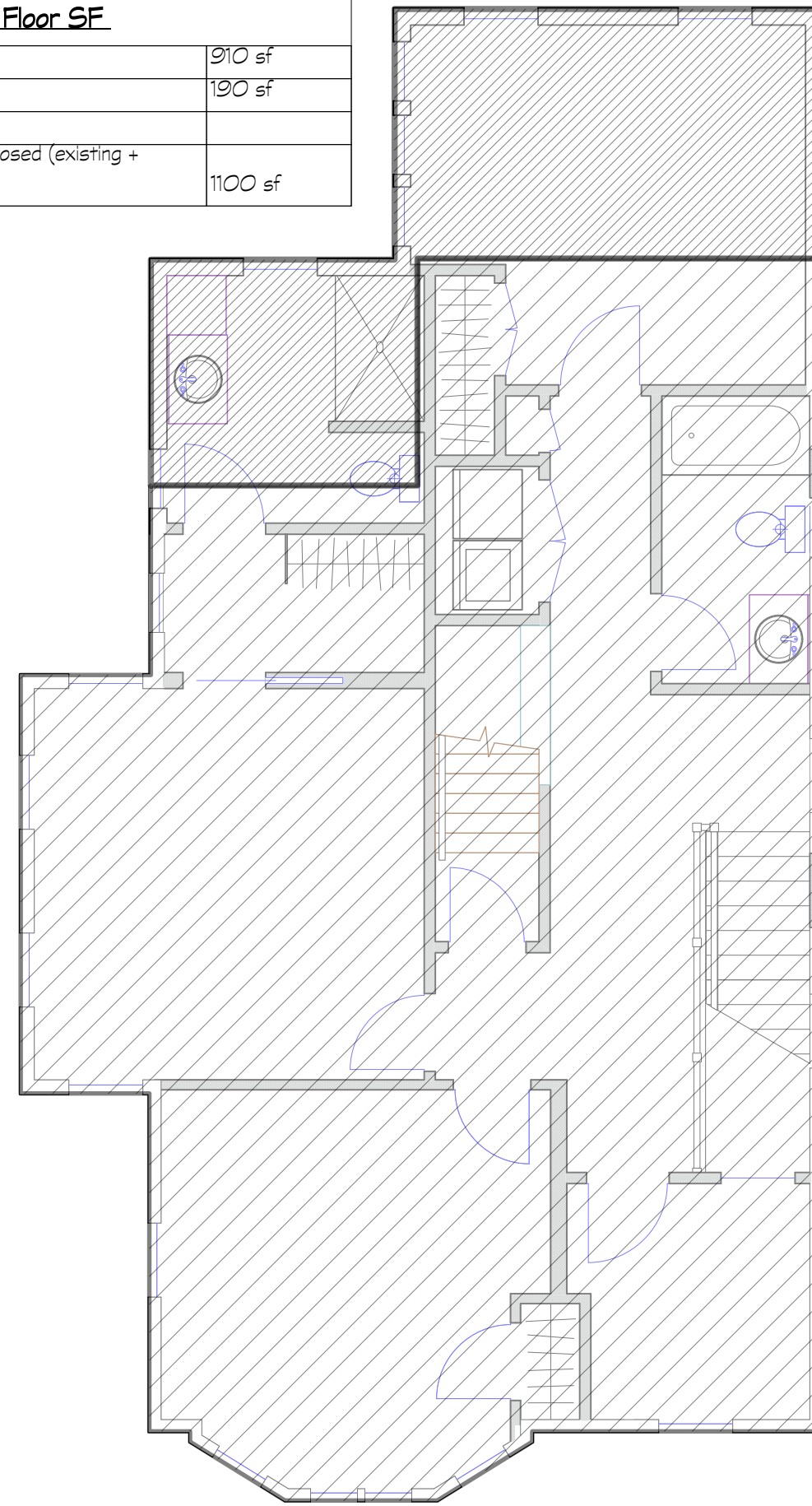

2 Second Floor SF  
 Scale: 3/16" = 1'-0"

**Total SF**

Total Existing:	1934 sf
Total Added:	190 sf
Total Proposed (existing + added):	2124 sf

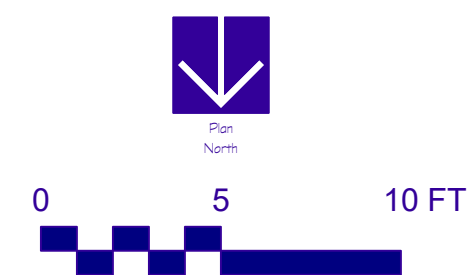
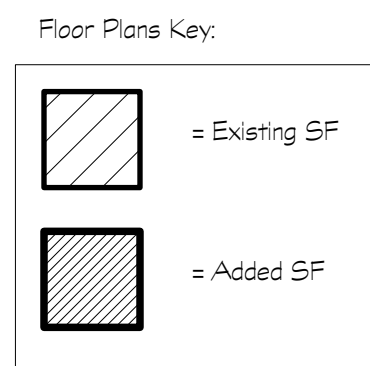



1	08/11/21	Progress Set
Issue	Date	Description

Project ID	2106-00
CAD File Name	2106-00
Drawn By	DS
Reviewed By	KL
Drawing Code	
Scale	As Noted

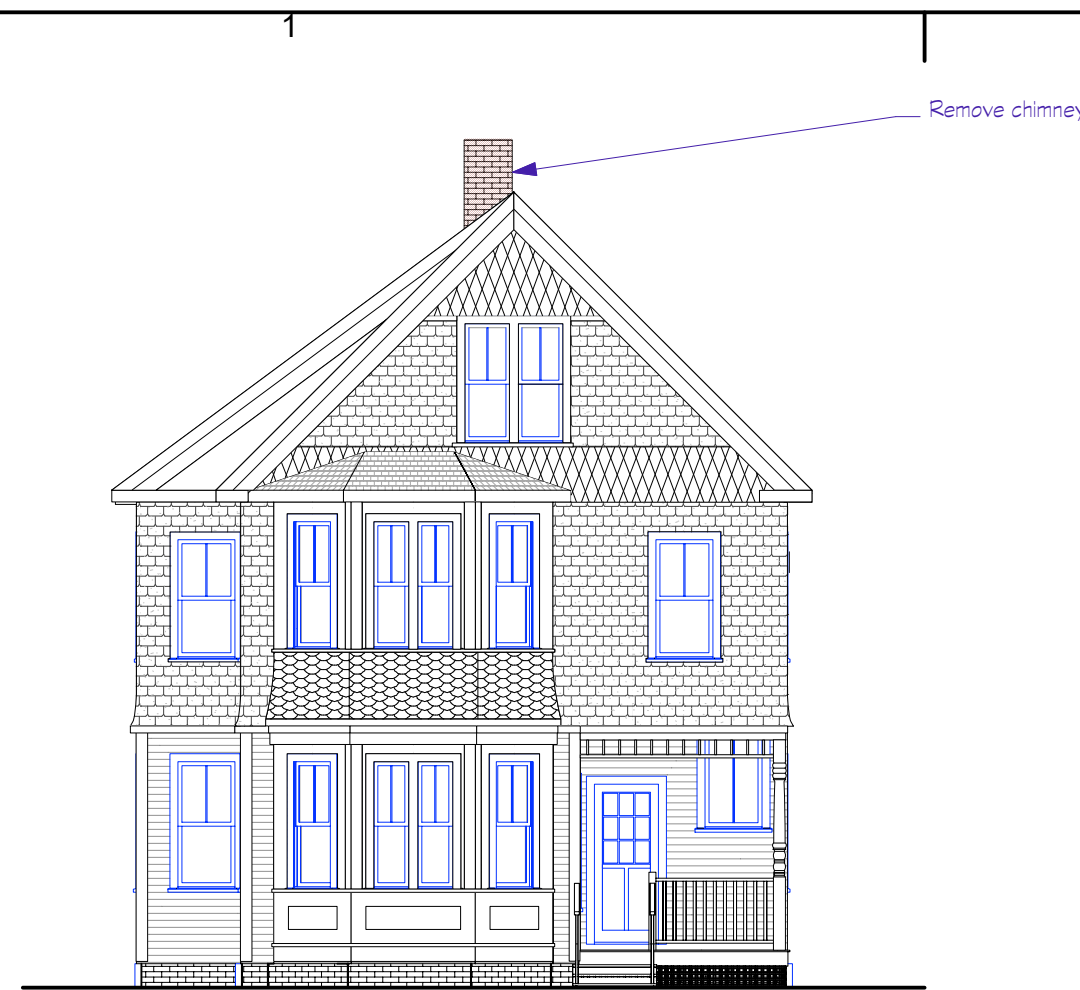

1 Existing North Elevation  
 Scale: 1/8" = 1'-0"

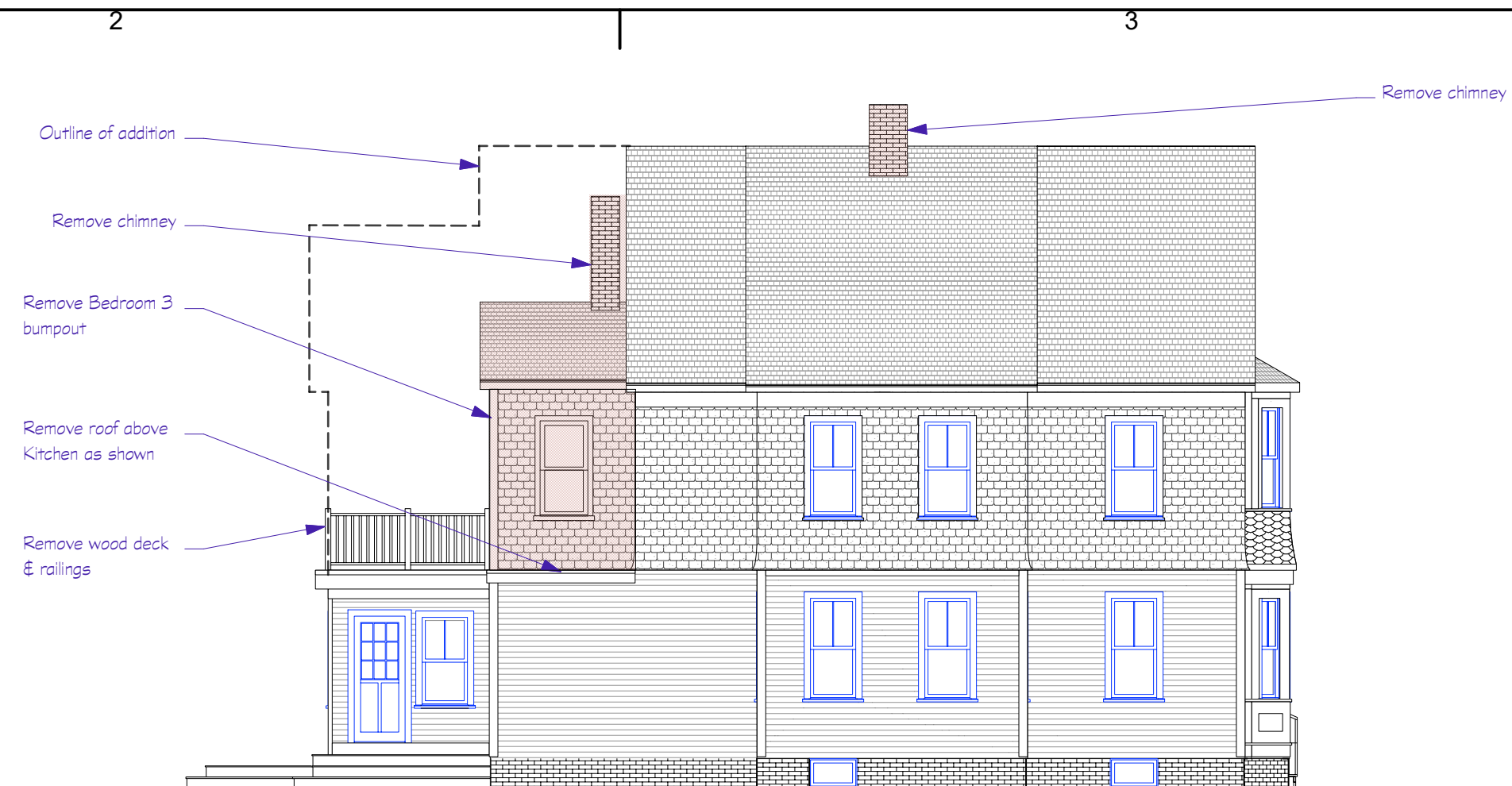

2 Existing East Elevation  
 Scale: 1/8" = 1'-0"

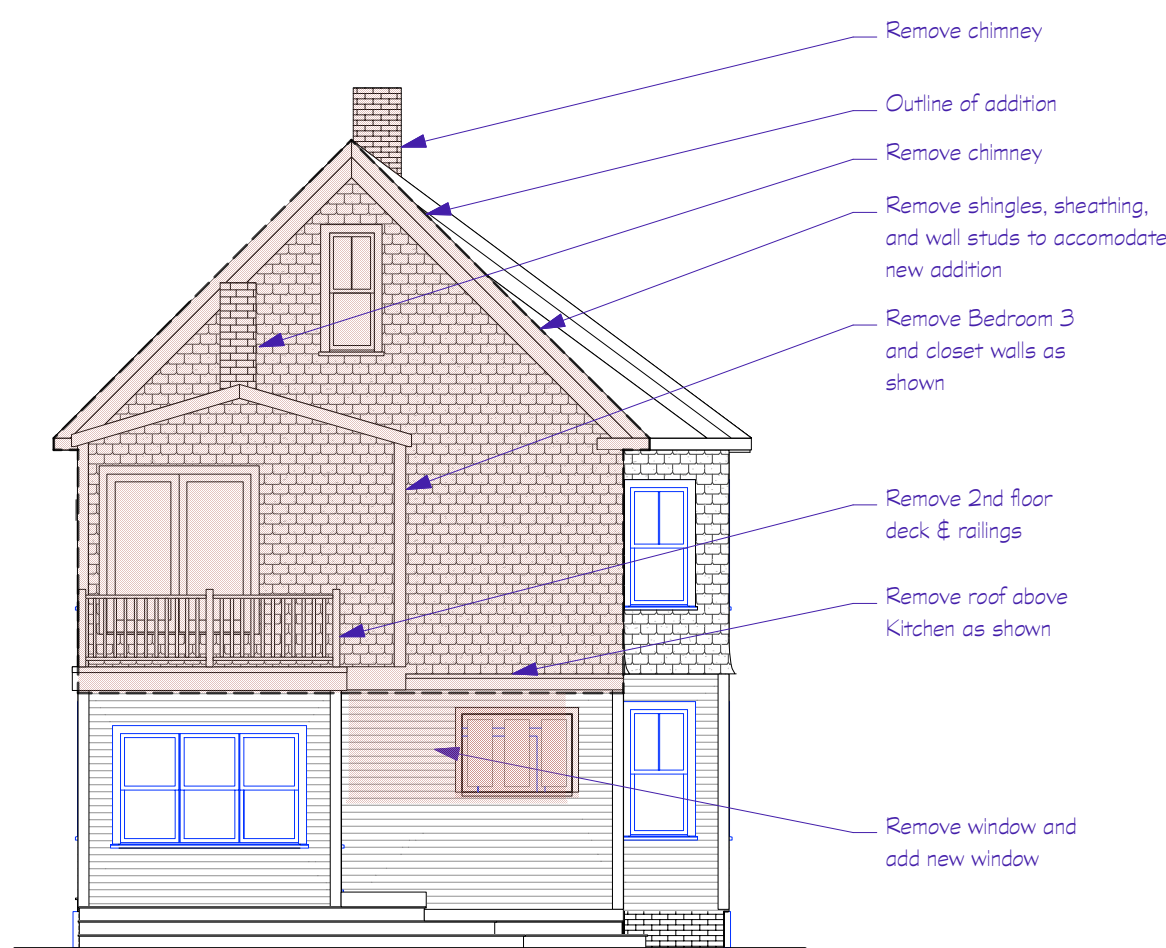

3 Existing South Elevation  
 Scale: 1/8" = 1'-0"

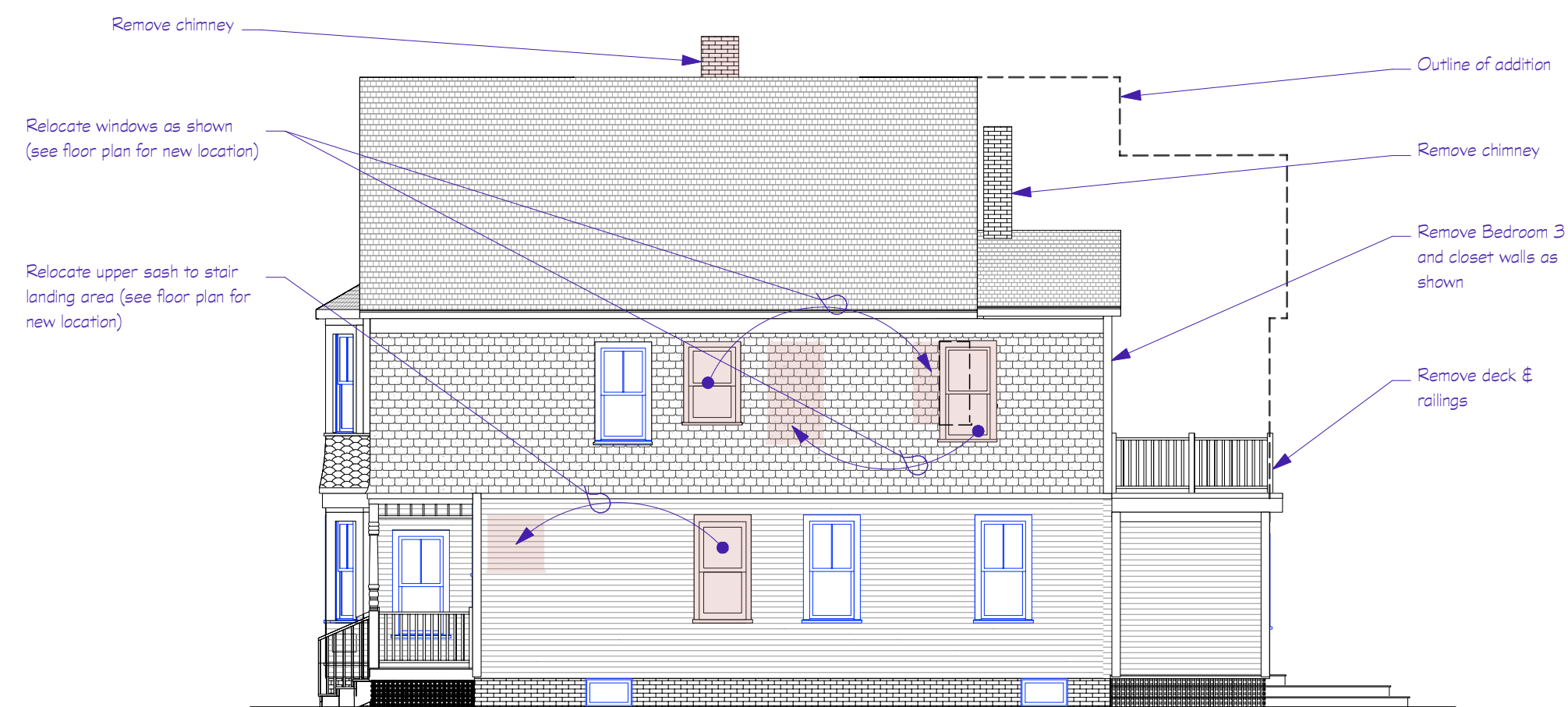

4 Existing West Elevation  
 Scale: 1/8" = 1'-0"

**Elevations Key:**

	= Area to be removed or altered
	= Area to be added

**FACADE DEMOLITION / ALTERATION**

	Existing SF	Alterations SF	
North:	719	0	
South:	719	446	
East:	910	75	
West:	910	80	
Totals:	3,258	526	16 %



STREET VIEW: NORTHWEST CORNER



STREET VIEW: NORTH FACADE



STREET VIEW: NORTHEAST CORNER



REAR VIEW: SOUTHEAST CORNER



REAR VIEW: SOUTHWEST CORNER



Consultant

Project Title

Adams-Miller Residence

12 Horton St.  
 Newburyport, MA 01950

Information

Issue	Date	Description
1	08/11/21	Progress Set

Issue/Revision	
Project ID	2106-00
CAD File Name	2106-00
Drawn By	DS
Reviewed By	KL
Drawing Code	
Scale	As Noted

Sheet Title

Elevations

DD

Drawing No.

A-3.0



1 North Elevation  
 Scale: 1/8" = 1'-0"



2 East Elevation  
 Scale: 1/8" = 1'-0"



3 South Elevation  
 Scale: 1/8" = 1'-0"



4 West Elevation  
 Scale: 1/8" = 1'-0"