



WPA Form 8A – Request for Certificate of Compliance

Massachusetts Wetlands Protection Act M.G.L. c. 131, §40

Provided by DEP

A. Project Information

Important:

When filling out forms on the computer, use only the tab key to move your cursor - do not use the return key.



Upon completion of the work authorized in an Order of Conditions, the property owner must request a Certificate of Compliance from the issuing authority stating that the work or portion of the work has been satisfactorily completed.

1. This request is being made by:

Kevin Conway c/o Lisa Mead, Mead, Talerman & Costa, LLC

Name

30 Green Street

Mailing Address

Newburyport

MA

01950

City/Town

State

Zip Code

(978) 463-7700

Phone Number

2. This request is in reference to work regulated by a final Order of Conditions issued to:

Henry Miller

Applicant

April 10, 2018

Dated

051-0989

DEP File Number

3. The project site is located at:

11 61st Street

Street Address

76

Assessors Map/Plat Number

Newburyport

City/Town

261

Parcel/Lot Number

4. The final Order of Conditions was recorded at the Registry of Deeds for:

Kevin J. Conway and Kim L. Conway

Property Owner (if different)

Southern Essex

County

36704

Book

151

Page

Certificate (if registered land)

5. This request is for certification that (check one):

the work regulated by the above-referenced Order of Conditions has been satisfactorily completed.

the following portions of the work regulated by the above-referenced Order of Conditions have been satisfactorily completed (use additional paper if necessary).

the above-referenced Order of Conditions has lapsed and is therefore no longer valid, and the work regulated by it was never started.



WPA Form 8A – Request for Certificate of Compliance

Massachusetts Wetlands Protection Act M.G.L. c. 131, §40

Provided by DEP

A. Project Information (cont.)

6. Did the Order of Conditions for this project, or the portion of the project subject to this request, contain an approval of any plans stamped by a registered professional engineer, architect, landscape architect, or land surveyor?

Yes

If yes, attach a written statement by such a professional certifying substantial compliance with the plans and describing what deviation, if any, exists from the plans approved in the Order.

No

B. Submittal Requirements

Requests for Certificates of Compliance should be directed to the issuing authority that issued the final Order of Conditions (OOC). If the project received an OOC from the Conservation Commission, submit this request to that Commission. If the project was issued a Superseding Order of Conditions or was the subject of an Adjudicatory Hearing Final Decision, submit this request to the appropriate DEP Regional Office (see <http://www.mass.gov/eea/agencies/massdep/about/contacts/find-the-massdep-regional-office-for-your-city-or-town.html>).



November 20, 2020

To: Newburyport Conservation Commission
Re: 11 61st St. Newburyport Ma.

“This statement is to certify substantial compliance with the plans in the Order of Conditions, namely the size and location of the house, deck, and the size of the utility chaise. The As-Built plan, attached hereto as Exhibit A, notes the final deck and utility chaise, as they were approved by the Commission after the original OCC.”

Very truly yours,

A handwritten signature in black ink, appearing to read "David Alves", written over a horizontal line.

David Alves PLS

EXHIBIT A

16
NE

AB

Massachusetts Department of Environmental Protection
Bureau of Resource Protection - Wetlands
WPA Form 5 – Order of Conditions
Massachusetts Wetlands Protection Act M.G.L. c. 131, §40

Provided by MassDEP:
051-0989
MassDEP File #
eDEP Transaction #
Newburyport
City/Town

A. General Information

Please note:
this form has
been modified
with added
space to
accommodate
the Registry
of Deeds
Requirements

Important:
When filling
out forms on
the
computer,
use only the
tab key to
move your
cursor - do
not use the
return key.

1. From: Newburyport
Conservation Commission

2. This issuance is for (check one):
a. Order of Conditions b. Amended Order of Conditions

3. To: Applicant:

Henry Miller

a. First Name b. Last Name

Henry Miller Architect

c. Organization

4 Linden Street

d. Mailing Address

Ipswich MA 01938

e. City/Town f. State g. Zip Code

4. Property Owner (if different from applicant):

Kevin Conway

a. First Name b. Last Name

c. Organization

20 Rock O'Dundee Road

d. Mailing Address

Andover MA 01810

e. City/Town f. State g. City/Town

5. Project Location:

11 61st Street Newburyport

a. Street Address b. City/Town

76 261

c. Assessors Map/Plat Number d. Parcel/Lot Number

Latitude and Longitude, if known: d. Latitude e. Longitude

MARGINAL REFERENCE REQUESTED
BOOK 36159 PAGE 224

Massachusetts Department of Environmental Protection
 Bureau of Resource Protection - Wetlands
WPA Form 5 – Order of Conditions
 Massachusetts Wetlands Protection Act M.G.L. c. 131, §40

Provided by MassDEP:
 051-0989
 MassDEP File #

 eDEP Transaction #
 Newburyport
 City/Town

A. General Information (cont.)

6. Property recorded at the Registry of Deeds for (attach additional information if more than one parcel):
Essex
 a. County _____ b. Certificate Number (if registered land) _____
 c. Book _____ d. Page _____
7. Dates: 2/12/2018 3/20/2018 4/10/2018
 a. Date Notice of Intent Filed b. Date Public Hearing Closed c. Date of Issuance
8. Final Approved Plans and Other Documents (attach additional plan or document references as needed):
Plum Island Retreat, 11 61st Street, Plum Island, MA
 a. Plan Title _____ b. Prepared By _____ c. Signed and Stamped by _____
Henry Louis Miller Architect Henry Louis Miller
2/5/2018
 d. Final Revision Date _____ e. Scale _____
 f. Additional Plan or Document Title _____ g. Date _____

B. Findings

1. Findings pursuant to the Massachusetts Wetlands Protection Act:
 Following the review of the above-referenced Notice of Intent and based on the information provided in this application and presented at the public hearing, this Commission finds that the areas in which work is proposed is significant to the following interests of the Wetlands Protection Act (the Act). Check all that apply:
- a. Public Water Supply b. Land Containing Shellfish c. Prevention of Pollution
 d. Private Water Supply e. Fisheries f. Protection of Wildlife Habitat
 g. Groundwater Supply h. Storm Damage Prevention i. Flood Control
2. This Commission hereby finds the project, as proposed, is: (check one of the following boxes)

Approved subject to:

- a. the following conditions which are necessary in accordance with the performance standards set forth in the wetlands regulations. This Commission orders that all work shall be performed in accordance with the Notice of Intent referenced above, the following General Conditions, and any other special conditions attached to this Order. To the extent that the following conditions modify or differ from the plans, specifications, or other proposals submitted with the Notice of Intent, these conditions shall control.

Massachusetts Department of Environmental Protection
 Bureau of Resource Protection - Wetlands
WPA Form 5 – Order of Conditions
 Massachusetts Wetlands Protection Act M.G.L. c. 131, §40

Provided by MassDEP:
 051-0989
 MassDEP File # _____
 eDEP Transaction # _____
 Newburyport
 City/Town

B. Findings (cont.)

Denied because:

- b. the proposed work cannot be conditioned to meet the performance standards set forth in the wetland regulations. Therefore, work on this project may not go forward unless and until a new Notice of Intent is submitted which provides measures which are adequate to protect the interests of the Act, and a final Order of Conditions is issued. **A description of the performance standards which the proposed work cannot meet is attached to this Order.**
- c. the information submitted by the applicant is not sufficient to describe the site, the work, or the effect of the work on the interests identified in the Wetlands Protection Act. Therefore, work on this project may not go forward unless and until a revised Notice of Intent is submitted which provides sufficient information and includes measures which are adequate to protect the Act's interests, and a final Order of Conditions is issued. **A description of the specific information which is lacking and why it is necessary is attached to this Order as per 310 CMR 10.05(6)(c).**
- 3. Buffer Zone Impacts: Shortest distance between limit of project disturbance and the wetland resource area specified in 310 CMR 10.02(1)(a) 0
a. linear feet

Inland Resource Area Impacts: Check all that apply below. (For Approvals Only)

Resource Area	Proposed Alteration	Permitted Alteration	Proposed Replacement	Permitted Replacement
4. <input type="checkbox"/> Bank	_____	_____	_____	_____
	a. linear feet	b. linear feet	c. linear feet	d. linear feet
5. <input type="checkbox"/> Bordering Vegetated Wetland	_____	_____	_____	_____
	a. square feet	b. square feet	c. square feet	d. square feet
6. <input type="checkbox"/> Land Under Waterbodies and Waterways	_____	_____	_____	_____
	a. square feet	b. square feet	c. square feet	d. square feet
	_____	_____		
	e. c/y dredged	f. c/y dredged		
7. <input type="checkbox"/> Bordering Land Subject to Flooding	_____	_____	_____	_____
	a. square feet	b. square feet	c. square feet	d. square feet
Cubic Feet Flood Storage	_____	_____	_____	_____
	e. cubic feet	f. cubic feet	g. cubic feet	h. cubic feet
8. <input type="checkbox"/> Isolated Land Subject to Flooding	_____	_____		
	a. square feet	b. square feet		
Cubic Feet Flood Storage	_____	_____	_____	_____
	c. cubic feet	d. cubic feet	e. cubic feet	f. cubic feet
9. <input type="checkbox"/> Riverfront Area	_____	_____		
	a. total sq. feet	b. total sq. feet		
Sq ft within 100 ft	_____	_____	_____	_____
	c. square feet	d. square feet	e. square feet	f. square feet
Sq ft between 100-200 ft	_____	_____	_____	_____
	g. square feet	h. square feet	i. square feet	j. square feet

Massachusetts Department of Environmental Protection
 Bureau of Resource Protection - Wetlands
WPA Form 5 – Order of Conditions
 Massachusetts Wetlands Protection Act M.G.L. c. 131, §40

Provided by MassDEP:
 051-0989
 MassDEP File # _____
 eDEP Transaction # _____
 Newburyport
 City/Town

B. Findings (cont.)

Coastal Resource Area Impacts: Check all that apply below. (For Approvals Only)

	Proposed Alteration	Permitted Alteration	Proposed Replacement	Permitted Replacement
10. <input type="checkbox"/> Designated Port Areas	Indicate size under Land Under the Ocean, below			
11. <input type="checkbox"/> Land Under the Ocean	_____	_____		
	a. square feet	b. square feet		
	_____	_____		
	c. c/y dredged	d. c/y dredged		
12. <input checked="" type="checkbox"/> Barrier Beaches	Indicate size under Coastal Beaches and/or Coastal Dunes below			
13. <input type="checkbox"/> Coastal Beaches	_____	_____	cu. yd	cu. yd
	a. square feet	b. square feet	c. nourishment	d. nourishment
14. <input checked="" type="checkbox"/> Coastal Dunes	913	913	cu. yd	cu. yd
	a. square feet	b. square feet	c. nourishment	d. nourishment
15. <input type="checkbox"/> Coastal Banks	_____	_____		
	a. linear feet	b. linear feet		
16. <input type="checkbox"/> Rocky Intertidal Shores	_____	_____		
	a. square feet	b. square feet		
17. <input type="checkbox"/> Salt Marshes	_____	_____	_____	_____
	a. square feet	b. square feet	c. square feet	d. square feet
18. <input type="checkbox"/> Land Under Salt Ponds	_____	_____		
	a. square feet	b. square feet		
	_____	_____		
	c. c/y dredged	d. c/y dredged		
19. <input type="checkbox"/> Land Containing Shellfish	_____	_____	_____	_____
	a. square feet	b. square feet	c. square feet	d. square feet
20. <input type="checkbox"/> Fish Runs	Indicate size under Coastal Banks, Inland Bank, Land Under the Ocean, and/or inland Land Under Waterbodies and Waterways, above			
	_____	_____		
	a. c/y dredged	b. c/y dredged		
21. <input type="checkbox"/> Land Subject to Coastal Storm Flowage	_____	_____		
	a. square feet	b. square feet		

WPA Form 5 – Order of Conditions

Massachusetts Wetlands Protection Act M.G.L. c. 131, §40

B. Findings (cont.)

* #22. If the project is for the purpose of restoring or enhancing a wetland resource area in addition to the square footage that has been entered in Section B.5.c (BVW) or B.17.c (Salt Marsh) above, please enter the additional amount here.

22. Restoration/Enhancement *:

0

a. square feet of BVW

0

b. square feet of salt marsh

23. Stream Crossing(s):

0

a. number of new stream crossings

0

b. number of replacement stream crossings

C. General Conditions Under Massachusetts Wetlands Protection Act

The following conditions are only applicable to Approved projects.

1. Failure to comply with all conditions stated herein, and with all related statutes and other regulatory measures, shall be deemed cause to revoke or modify this Order.
2. The Order does not grant any property rights or any exclusive privileges; it does not authorize any injury to private property or invasion of private rights.
3. This Order does not relieve the permittee or any other person of the necessity of complying with all other applicable federal, state, or local statutes, ordinances, bylaws, or regulations.
4. The work authorized hereunder shall be completed within three years from the date of this Order unless either of the following apply:
 - a. The work is a maintenance dredging project as provided for in the Act; or
 - b. The time for completion has been extended to a specified date more than three years, but less than five years, from the date of issuance. If this Order is intended to be valid for more than three years, the extension date and the special circumstances warranting the extended time period are set forth as a special condition in this Order.
 - c. If the work is for a Test Project, this Order of Conditions shall be valid for no more than one year.
5. This Order may be extended by the issuing authority for one or more periods of up to three years each upon application to the issuing authority at least 30 days prior to the expiration date of the Order. An Order of Conditions for a Test Project may be extended for one additional year only upon written application by the applicant, subject to the provisions of 310 CMR 10.05(11)(f).
6. If this Order constitutes an Amended Order of Conditions, this Amended Order of Conditions does not extend the issuance date of the original Final Order of Conditions and the Order will expire on 4/10/2021 unless extended in writing by the Department.
7. Any fill used in connection with this project shall be clean fill. Any fill shall contain no trash, refuse, rubbish, or debris, including but not limited to lumber, bricks, plaster, wire, lath, paper, cardboard, pipe, tires, ashes, refrigerators, motor vehicles, or parts of any of the foregoing.

WPA Form 5 – Order of Conditions

Massachusetts Wetlands Protection Act M.G.L. c. 131, §40

C. General Conditions Under Massachusetts Wetlands Protection Act

8. This Order is not final until all administrative appeal periods from this Order have elapsed, or if such an appeal has been taken, until all proceedings before the Department have been completed.
9. No work shall be undertaken until the Order has become final and then has been recorded in the Registry of Deeds or the Land Court for the district in which the land is located, within the chain of title of the affected property. In the case of recorded land, the Final Order shall also be noted in the Registry's Grantor Index under the name of the owner of the land upon which the proposed work is to be done. In the case of the registered land, the Final Order shall also be noted on the Land Court Certificate of Title of the owner of the land upon which the proposed work is done. The recording information shall be submitted to the Conservation Commission on the form at the end of this Order, which form must be stamped by the Registry of Deeds, prior to the commencement of work.
10. A sign shall be displayed at the site not less than two square feet or more than three square feet in size bearing the words,

"Massachusetts Department of Environmental Protection" [or, "MassDEP"]
"File Number 051-0989 "
11. Where the Department of Environmental Protection is requested to issue a Superseding Order, the Conservation Commission shall be a party to all agency proceedings and hearings before MassDEP.
12. Upon completion of the work described herein, the applicant shall submit a Request for Certificate of Compliance (WPA Form 8A) to the Conservation Commission.
13. The work shall conform to the plans and special conditions referenced in this order.
14. Any change to the plans identified in Condition #13 above shall require the applicant to inquire of the Conservation Commission in writing whether the change is significant enough to require the filing of a new Notice of Intent.
15. The Agent or members of the Conservation Commission and the Department of Environmental Protection shall have the right to enter and inspect the area subject to this Order at reasonable hours to evaluate compliance with the conditions stated in this Order, and may require the submittal of any data deemed necessary by the Conservation Commission or Department for that evaluation.
16. This Order of Conditions shall apply to any successor in interest or successor in control of the property subject to this Order and to any contractor or other person performing work conditioned by this Order.

WPA Form 5 – Order of Conditions

Massachusetts Wetlands Protection Act M.G.L. c. 131, §40

C. General Conditions Under Massachusetts Wetlands Protection Act (cont.)

17. Prior to the start of work, and if the project involves work adjacent to a Bordering Vegetated Wetland, the boundary of the wetland in the vicinity of the proposed work area shall be marked by wooden stakes or flagging. Once in place, the wetland boundary markers shall be maintained until a Certificate of Compliance has been issued by the Conservation Commission.
18. All sedimentation barriers shall be maintained in good repair until all disturbed areas have been fully stabilized with vegetation or other means. At no time shall sediments be deposited in a wetland or water body. During construction, the applicant or his/her designee shall inspect the erosion controls on a daily basis and shall remove accumulated sediments as needed. The applicant shall immediately control any erosion problems that occur at the site and shall also immediately notify the Conservation Commission, which reserves the right to require additional erosion and/or damage prevention controls it may deem necessary. Sedimentation barriers shall serve as the limit of work unless another limit of work line has been approved by this Order.
19. The work associated with this Order (the "Project")
 - (1) is subject to the Massachusetts Stormwater Standards
 - (2) is NOT subject to the Massachusetts Stormwater Standards

If the work is subject to the Stormwater Standards, then the project is subject to the following conditions:

- a) All work, including site preparation, land disturbance, construction and redevelopment, shall be implemented in accordance with the construction period pollution prevention and erosion and sedimentation control plan and, if applicable, the Stormwater Pollution Prevention Plan required by the National Pollution Discharge Elimination System Construction General Permit as required by Stormwater Condition 8. Construction period erosion, sedimentation and pollution control measures and best management practices (BMPs) shall remain in place until the site is fully stabilized.
- b) No stormwater runoff may be discharged to the post-construction stormwater BMPs unless and until a Registered Professional Engineer provides a Certification that:
 - i.* all construction period BMPs have been removed or will be removed by a date certain specified in the Certification. For any construction period BMPs intended to be converted to post construction operation for stormwater attenuation, recharge, and/or treatment, the conversion is allowed by the MassDEP Stormwater Handbook BMP specifications and that the BMP has been properly cleaned or prepared for post construction operation, including removal of all construction period sediment trapped in inlet and outlet control structures;
 - ii.* as-built final construction BMP plans are included, signed and stamped by a Registered Professional Engineer, certifying the site is fully stabilized;
 - iii.* any illicit discharges to the stormwater management system have been removed, as per the requirements of Stormwater Standard 10;

WPA Form 5 – Order of Conditions

Massachusetts Wetlands Protection Act M.G.L. c. 131, §40

eDEP Transaction #

Newburyport

City/Town

C. General Conditions Under Massachusetts Wetlands Protection Act (cont.)

iv. all post-construction stormwater BMPs are installed in accordance with the plans (including all planting plans) approved by the issuing authority, and have been inspected to ensure that they are not damaged and that they are in proper working condition;

v. any vegetation associated with post-construction BMPs is suitably established to withstand erosion.

c) The landowner is responsible for BMP maintenance until the issuing authority is notified that another party has legally assumed responsibility for BMP maintenance. Prior to requesting a Certificate of Compliance, or Partial Certificate of Compliance, the responsible party (defined in General Condition 18(e)) shall execute and submit to the issuing authority an Operation and Maintenance Compliance Statement ("O&M Statement") for the Stormwater BMPs identifying the party responsible for implementing the stormwater BMP Operation and Maintenance Plan ("O&M Plan") and certifying the following:

i.) the O&M Plan is complete and will be implemented upon receipt of the Certificate of Compliance, and

ii.) the future responsible parties shall be notified in writing of their ongoing legal responsibility to operate and maintain the stormwater management BMPs and implement the Stormwater Pollution Prevention Plan.

d) Post-construction pollution prevention and source control shall be implemented in accordance with the long-term pollution prevention plan section of the approved Stormwater Report and, if applicable, the Stormwater Pollution Prevention Plan required by the National Pollution Discharge Elimination System Multi-Sector General Permit.

e) Unless and until another party accepts responsibility, the landowner, or owner of any drainage easement, assumes responsibility for maintaining each BMP. To overcome this presumption, the landowner of the property must submit to the issuing authority a legally binding agreement of record, acceptable to the issuing authority, evidencing that another entity has accepted responsibility for maintaining the BMP, and that the proposed responsible party shall be treated as a permittee for purposes of implementing the requirements of Conditions 18(f) through 18(k) with respect to that BMP. Any failure of the proposed responsible party to implement the requirements of Conditions 18(f) through 18(k) with respect to that BMP shall be a violation of the Order of Conditions or Certificate of Compliance. In the case of stormwater BMPs that are serving more than one lot, the legally binding agreement shall also identify the lots that will be serviced by the stormwater BMPs. A plan and easement deed that grants the responsible party access to perform the required operation and maintenance must be submitted along with the legally binding agreement.

f) The responsible party shall operate and maintain all stormwater BMPs in accordance with the design plans, the O&M Plan, and the requirements of the Massachusetts Stormwater Handbook.

WPA Form 5 – Order of Conditions

Massachusetts Wetlands Protection Act M.G.L. c. 131, §40

C. General Conditions Under Massachusetts Wetlands Protection Act (cont.)

- g) The responsible party shall:
1. Maintain an operation and maintenance log for the last three (3) consecutive calendar years of inspections, repairs, maintenance and/or replacement of the stormwater management system or any part thereof, and disposal (for disposal the log shall indicate the type of material and the disposal location);
 2. Make the maintenance log available to MassDEP and the Conservation Commission ("Commission") upon request; and
 3. Allow members and agents of the MassDEP and the Commission to enter and inspect the site to evaluate and ensure that the responsible party is in compliance with the requirements for each BMP established in the O&M Plan approved by the issuing authority.
- h) All sediment or other contaminants removed from stormwater BMPs shall be disposed of in accordance with all applicable federal, state, and local laws and regulations.
- i) Illicit discharges to the stormwater management system as defined in 310 CMR 10.04 are prohibited.
- j) The stormwater management system approved in the Order of Conditions shall not be changed without the prior written approval of the issuing authority.
- k) Areas designated as qualifying pervious areas for the purpose of the Low Impact Site Design Credit (as defined in the MassDEP Stormwater Handbook, Volume 3, Chapter 1, Low Impact Development Site Design Credits) shall not be altered without the prior written approval of the issuing authority.
- l) Access for maintenance, repair, and/or replacement of BMPs shall not be withheld. Any fencing constructed around stormwater BMPs shall include access gates and shall be at least six inches above grade to allow for wildlife passage.

Special Conditions (if you need more space for additional conditions, please attach a text document):

See Attached

20. For Test Projects subject to 310 CMR 10.05(11), the applicant shall also implement the monitoring plan and the restoration plan submitted with the Notice of Intent. If the conservation commission or Department determines that the Test Project threatens the public health, safety or the environment, the applicant shall implement the removal plan submitted with the Notice of Intent or modify the project as directed by the conservation commission or the Department.



Massachusetts Department of Environmental Protection
Bureau of Resource Protection - Wetlands
WPA Form 5 – Order of Conditions
 Massachusetts Wetlands Protection Act M.G.L. c. 131, §40

Provided by MassDEP:
 051-0989
 MassDEP File #
 eDEP Transaction #
 Newburyport
 City/Town

E. Signatures

This Order is valid for three years, unless otherwise specified as a special condition pursuant to General Conditions #4, from the date of issuance.

Please indicate the number of members who will sign this form.
 This Order must be signed by a majority of the Conservation Commission.

The Order must be mailed by certified mail (return receipt requested) or hand delivered to the applicant. A copy also must be mailed or hand delivered at the same time to the appropriate Department of Environmental Protection Regional Office, if not filing electronically, and the property owner, if different from applicant.

4/10/2018
 1. Date of Issuance
5
 2. Number of Signers

Signatures:

 Paul Healy

 Stephen J. Brown

by hand delivery on

by certified mail, return receipt requested, on

Date

Date

4/10/2018

F. Appeals

The applicant, the owner, any person aggrieved by this Order, any owner of land abutting the land subject to this Order, or any ten residents of the city or town in which such land is located, are hereby notified of their right to request the appropriate MassDEP Regional Office to issue a Superseding Order of Conditions. The request must be made by certified mail or hand delivery to the Department, with the appropriate filing fee and a completed Request of Departmental Action Fee Transmittal Form, as provided in 310 CMR 10.03(7) within ten business days from the date of issuance of this Order. A copy of the request shall at the same time be sent by certified mail or hand delivery to the Conservation Commission and to the applicant, if he/she is not the appellant.

Any appellants seeking to appeal the Department's Superseding Order associated with this appeal will be required to demonstrate prior participation in the review of this project. Previous participation in the permit proceeding means the submission of written information to the Conservation Commission prior to the close of the public hearing, requesting a Superseding Order, or providing written information to the Department prior to issuance of a Superseding Order.

The request shall state clearly and concisely the objections to the Order which is being appealed and how the Order does not contribute to the protection of the interests identified in the Massachusetts Wetlands Protection Act (M.G.L. c. 131, § 40), and is inconsistent with the wetlands regulations (310 CMR 10.00). To the extent that the Order is based on a municipal ordinance or bylaw, and not on the Massachusetts Wetlands Protection Act or regulations, the Department has no appellate jurisdiction.

Massachusetts Department of Environmental Protection
Bureau of Resource Protection - Wetlands
WPA Form 5 – Order of Conditions
Massachusetts Wetlands Protection Act M.G.L. c. 131, §40

Provided by MassDEP:
051-0989
MassDEP File #
eDEP Transaction #
Newburyport
City/Town

G. Recording Information

Prior to commencement of work, this Order of Conditions must be recorded in the Registry of Deeds or the Land Court for the district in which the land is located, within the chain of title of the affected property. In the case of recorded land, the Final Order shall also be noted in the Registry's Grantor Index under the name of the owner of the land subject to the Order. In the case of registered land, this Order shall also be noted on the Land Court Certificate of Title of the owner of the land subject to the Order of Conditions. The recording information on this page shall be submitted to the Conservation Commission listed below.

Newburyport

Conservation Commission

Detach on dotted line, have stamped by the Registry of Deeds and submit to the Conservation Commission.

To:

Conservation Commission

Please be advised that the Order of Conditions for the Project at:

Project Location

MassDEP File Number

Has been recorded at the Registry of Deeds of:

County

Book

Page

for:

Property Owner

and has been noted in the chain of title of the affected property in:

Book

Page

In accordance with the Order of Conditions issued on:

Date

If recorded land, the instrument number identifying this transaction is:

Instrument Number

If registered land, the document number identifying this transaction is:

Document Number

Signature of Applicant

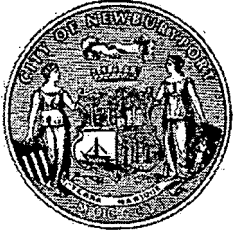

CITY OF NEWBURYPORT
CONSERVATION COMMISSION
60 PLEASANT STREET • P.O. BOX 550
NEWBURYPORT, MA 01950
(978) 465-4400
WWW.CITYOFNEWBURYPORT.COM

Standard and Special Conditions for 11 61st Street

DEP File Number: 051-0989

Date: April 10, 2018

Applicant: Henry Miller

Property Owner: Kevin Conway

Project Location: 11 61st Street

Map: 76 **Lot:** 261

Project Description: Raze existing single family home and replace with new home elevated on pilings.

These conditions are in addition to and part of the Order of Conditions (WPA Form 5) for the property located at 11 61st Street, Newburyport, MA 01950.

This project shall conform to the following documents and plans unless otherwise specified:

1. WPA Form 3 Notice of Intent and supporting documentation, prepared by Henry Miller, dated 2/09/2018.
2. Plum Island Retreat, 11 61st Street, Plum Island, MA. Plans including existing conditions, site plan, zoning calculations plan, elevations and landscape plan, prepared by Henry Miller, Architect, dated February 5, 2018.

A. General Conditions

19. The Conservation Commission shall be informed of all changes that may be made to the Plan(s) of Record by any other Board, Commission or Authority or as a result of changes by the Applicant. All changes shall require additional approvals from the Conservation Commission.
20. A member of the Newburyport Conservation Commission (the Commission) or its administrator may enter and inspect the property and the activity that are the subjects of this Order at all reasonable times, with or without probable cause or prior notice, and until a Certificate of Compliance is issued, for the limited purpose of evaluating compliance with this Order.
21. With respect to all conditions the Conservation Commission designates the Conservation Administrator as its agent with full powers to act on its behalf in administering and enforcing this Order.
22. The term "Applicant" as used in this Order of Conditions shall refer to the owner, any successor in interest or successor in control of the property referenced in the Notice of Intent, supporting documents and this Order of Conditions. The Commission shall be

notified in writing within 30 days of all transfers of title of any portion of property that take place prior to the issuance of the Certificate of Compliance.

23. This document shall be included by reference in all contracts, plans and specifications dealing with the activity that is the subject of this Order, and that are created or modified after the issuance date of this Order, along with a statement that this Order shall supersede any conflicting contractual arrangements, plans or specifications.
24. The applicant shall provide a copy of this Order to the person or persons supervising the activity that is the subject of this Order, and shall be responsible for ensuring that all persons performing the permitted activity are fully aware of the terms and conditions of this Order.
25. Any person performing work on the activity that is the subject of this Order is individually responsible for understanding and complying with the requirements of this Order, the Act, 310 CMR 10.00.
26. The Commission reserves the right to impose additional conditions on this project, including but not limited to, additional or modified erosion/siltation controls during construction, if it deems that site conditions warrant such measures to mitigate potential impacts.
27. If any changes are made in the above-described plan(s) which, in the Commission's opinion, may alter an area subject to protection under the Wetlands Protection Act, 310 CMR 10.00 or the Newburyport Wetlands Ordinance, the applicant shall inquire from this Commission or its agent, prior to implementing the change in the field, whether the change is significant enough to require the filing of a new Notice of Intent. Any errors in the plans or information submitted by the applicant shall be considered changes and the above procedures shall be followed. Approval of changes must be granted by the Conservation Commission before such work may continue.
28. This Order authorizes only the activity described on the approved plan(s) and approved documents referenced in this Order. Any other or additional activity in areas within the jurisdiction of the Commission shall require separate review and approval by the Commission or its agent.
29. The limits of work in the field shall be clearly marked and all workers shall be instructed not to work beyond the specified limits. Resource area flags shall be maintained and replaced as necessary until a final Certificate of Compliance is issued for the project.

B. Pre-Construction

30. Prior to the commencement of any activity on this site, the applicant or owner shall complete and submit the attached "Permit Compliance Contact Form," providing the name(s), address(es), phone number(s) and email address(es) of a contact person or persons responsible for compliance with this Order. Should the responsible parties change during the course of the project, the Commission shall be notified as soon as practical of such change.
31. The applicant shall display the Department of Environmental Protection (DEP) file number for this Order on a sign within the minimum dimensions of two feet by two feet at a location clearly visible from the street. This sign shall remain in place and visible until a Certificate of Compliance is issued for the activity.
32. The Commission shall be notified at least 48 hours in advance of the commencement of work at the site.

C. During Construction

33. A copy of this Order of Conditions and approved Plan(s) of Record shall be on the site upon commencement and during any site work for contractors to view and adhere to.
34. Any material placed in wetland resource areas or outside the Limit of Work by the applicant without express authorization under this Order shall be removed as soon as possible by the applicant upon the request of the Conservation Commission or its administrator.
35. All construction materials, earth stockpiles, landscaping materials, slurry pits, waste products, refuse, debris, stumps, slash, or excavate may only be stockpiled or collected in areas as shown and labeled on the approved plan(s), or if no such areas are shown must be placed or stored outside all resource areas and associated buffer zones under cover and surrounded by a double-staked row of hay bales or other approved erosion control device to prevent contact with rain water.
36. As soon as possible, all disturbed areas shall be brought to final grade and shall be permanently stabilized within 30 days of that time by measures acceptable to the Commission.
37. The project manager shall be responsible for regular inspections of the erosion controls on at least a weekly basis and after each rain storm. Necessary repairs and maintenance of the erosion control devices shall be made expeditiously.
38. Any and all demo/construction debris resulting from the approved construction shall be placed in an enclosed covered container or removed from the site daily.
39. Trash dumpsters shall be located as far away from the resource areas as possible and shall be emptied at least once a week during construction.
40. No material of any kind may be buried, placed or dispersed in areas within the jurisdiction of the Commission by activities that are the subject of this Order.
41. No fuel, oil, urethanes, or other pollutants shall be stored in any resource area or the buffer zone.

D. Special Conditions

42. The Limit of Work shall be demarcated with snow fencing prior to the start of work.
43. Any excavated material from the proposed project is to remain on site. Any material to be placed as fill, if part of the approved work, shall consist only of approved beach grade sand. If additional sand is brought onto the site it shall be inspected by the Conservation Administrator prior to its use.
44. All construction materials shall be stored/stockpiled off of the dune grass on the existing gravel driveway or other existing unvegetated area.
45. Any existing vegetation shall not be disturbed by construction activities. Any vegetation on the site that is disturbed due to construction activities shall be replaced in kind or with a suitable native species for the dune environment.
46. The material used for the driveway and parking area shall be either crushed stone, clam shells or other pervious material approved by the Conservation Administrator.

47. Any material placed in dune areas or outside the Limit of Work by the applicant without express authorization under this Order shall be removed as soon as possible by the applicant upon the request of the Conservation Commission or its administrator.
48. Turf grasses are incompatible with dune systems and shall not be used in landscaping on this property. Only native, dune compatible plants shall be used.
49. There shall be no alteration of the topography without written approval from the applicable city and state authorities and strict compliance with CMRs 10.28 and 10.29.
50. The lowest horizontal member, including but not limited to any joists, sills, or trim boards used to construct the home and deck(s) shall be at least 2 feet above grade or base flood elevation, whichever is higher. If upon completion, there is not a minimum of two feet of required open space between the ground (or base flood elevation) and the lowest horizontal member of the structure, the Commission reserves the right to require the applicant to raise that structure in order to receive a Certificate of Compliance
51. No lattice or other enclosures shall be installed around the deck(s) pilings. The area below the deck(s) shall be left completely open.

E. Post Construction

52. After the completion of construction and prior to the expiration date of this Order of Conditions, the applicant shall submit the following to the Conservation Commission:
 - a. A completed Request for a Certificate of Compliance – WPA form 8A.
 - b. A letter from a registered professional engineer certifying compliance of the property with this Order of Conditions and detailing any deviations that exist and their potential effect on the project. A statement that the work is in “substantial compliance” with no detailing of the deviations shall not be accepted.
 - c. Photos of the completed project (including photos of first floor elevations for projects on Plum Island) and an “As-Built” plan showing post-construction conditions, stamped and signed by a professional engineer or land surveyor. This plan shall note any deviations from the original plans/profiles and shall include final lot elevations when grades have been changed.

WPA Form 5 – Order of Conditions

Massachusetts Wetlands Protection Act M.G.L. c. 131, §40

D. Findings Under Municipal Wetlands Bylaw or Ordinance

1. Is a municipal wetlands bylaw or ordinance applicable? Yes No
2. The Newburyport Conservation Commission hereby finds (check one that applies):
Conservation Commission

- a. that the proposed work cannot be conditioned to meet the standards set forth in a municipal ordinance or bylaw, specifically:

1. Municipal Ordinance or Bylaw

2. Citation

Therefore, work on this project may not go forward unless and until a revised Notice of Intent is submitted which provides measures which are adequate to meet these standards, and a final Order of Conditions is issued.

- b. that the following additional conditions are necessary to comply with a municipal ordinance or bylaw:

1. Municipal Ordinance or Bylaw

2. Citation

3. The Commission orders that all work shall be performed in accordance with the following conditions and with the Notice of Intent referenced above. To the extent that the following conditions modify or differ from the plans, specifications, or other proposals submitted with the Notice of Intent, the conditions shall control.

The special conditions relating to municipal ordinance or bylaw are as follows (if you need more space for additional conditions, attach a text document):

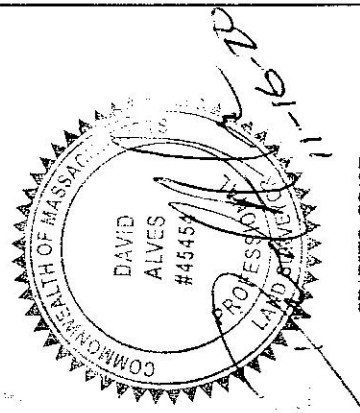
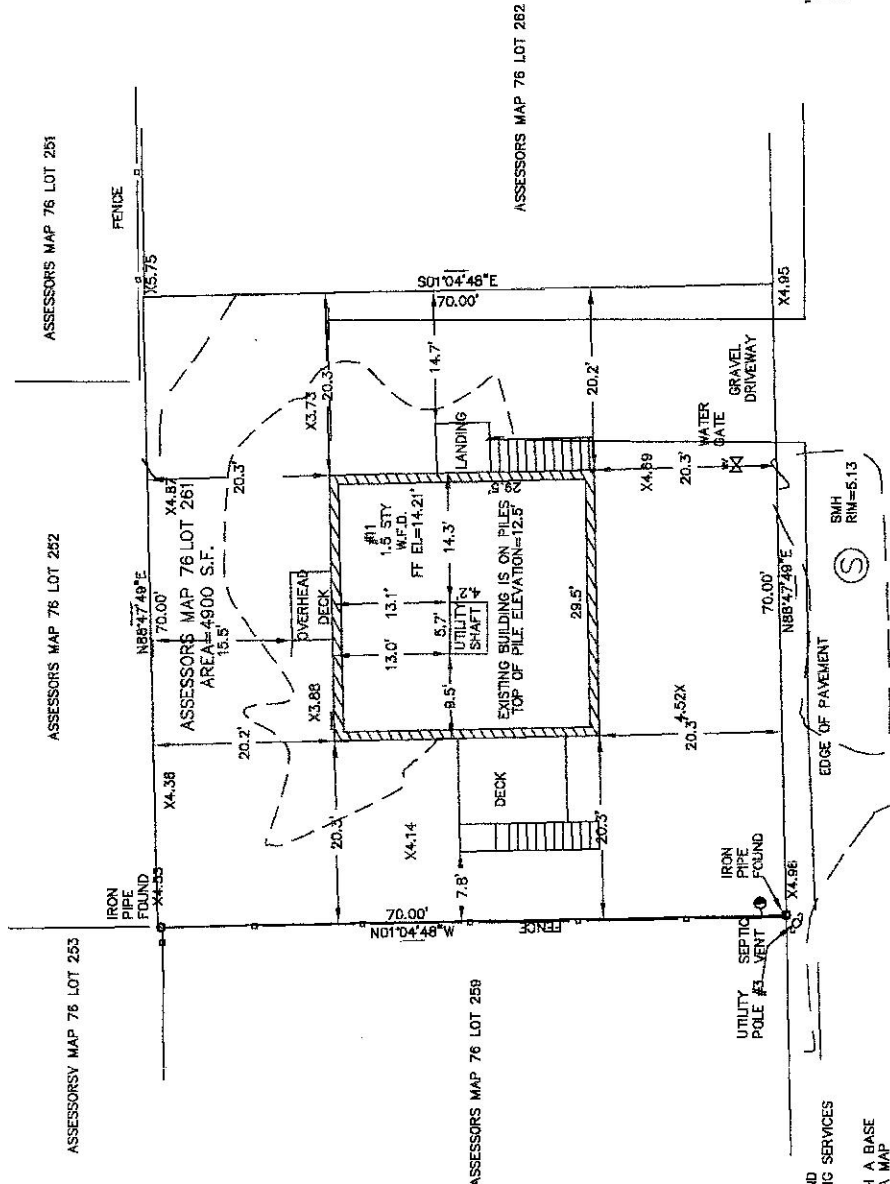
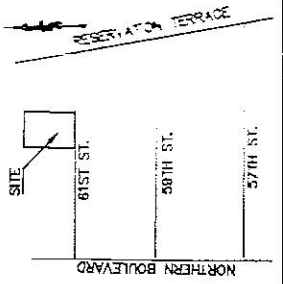

GRAPHIC SCALE
 (IN FEET)
 1 inch = 10 ft.

ASBULT SITE PLAN
 11 61ST STREET
 NEWBURYPORT MASSACHUSETTS
 ASSESSORS MAP 76 LOT 261
 PREPARED FOR
 KRYN & KIM CONWAY

SCALE: 1" = 10'
 JULY 9, 2019

WAYPOINT SURVEYING SERVICES
 141 BRIDGE ROAD, SUITE 202-6
 SALISBURY, MASSACHUSETTS 01952
 (978) 506-5261

DRAWN BY:	SHEET #	CHECKED BY:
D.A.	1 of 1	D.A.
FILE #:		DESIGN BY:
3780		D.A.

REVISION

11/16/20	UTILITY SHAFT
----------	---------------

- NOTES
- 1.) THIS PLAN IS THE RESULT OF AN ON GROUND SURVEY PERFORMED BY WAYPOINT SURVEYING SERVICES ON JULY 11, 2019.
 - 2.) SUBJECT PARCEL IS IN FLOOD ZONE AE WITH A BASE FLOOD ELEVATION OF 9 ACCORDING TO FEMA MAP #25009C01416 WITH AN EFFECTIVE DATE OF 7/14/14
 - 3.) ELEVATION DATUM ID MAD 88.
 - 4.) EXISTING STRUCTURE DESIGNED BY HENRY LOUIS MILLER REGISTERED ARCHITECT.

ZONING TABLE

ZONING DISTRICT: R3

REQUIRED	20'
FRONT	10'
SIDE	20'
REAR	5,000 S.F.
MIN. LOT AREA	80'
FRONTAGE	

Mara landscape design, LLC

16 Myrtle Ave. Newburyport, MA 01950

December 8, 2020

Mead, Taleran & Costa, LLC
30 Green Street
Newburyport, MA 01950

RE: Landscape Install Certification of Compliance

This statement is to certify substantial compliance with the plans in the Order of Conditions (“OOC”) (attached hereto as Exhibit A), and minor modifications approved by the Commission. The only deviations from the approved plan in the Order of Conditions were subsequently approved by the Commission.

The Order of Conditions was issued on April 10, 2018 to raze an existing single-family home and replace it with a new home elevated on pilings (the “Project”). On January 19, 2019, the Commission unanimously approved a minor modification to the plans approved with the Order of Conditions, changing the size of the deck from 6’, to 11’ 6”, with the condition that the Applicant plant an additional 50 square feet of native species in an area that is currently unvegetated. On June 4, 2020, I, Mara J. Robinson, ASLA, certified that the planting design for the Property satisfied the planting condition of the January 19, 2019 minor modification.

The Landscape Master Plan for 11 61st Street demonstrates substantial compliance with the Order of Conditions, and notes the completed approved planting with no other deviations.

Sincerely,
Mara Landscape Design, LLC.



Mara J. Robinson, ASLA

EXHIBIT A

Massachusetts Department of Environmental Protection
 Bureau of Resource Protection - Wetlands
WPA Form 5 – Order of Conditions
 Massachusetts Wetlands Protection Act M.G.L. c. 131, §40

Provided by MassDEP:
 051-0989
 MassDEP File #

 eDEP Transaction #
 Newburyport
 City/Town

A. General Information (cont.)

6. Property recorded at the Registry of Deeds for (attach additional information if more than one parcel):

Essex
 a. County

 b. Certificate Number (if registered land)

 c. Book

 d. Page

7. Dates: 2/12/2018 3/20/2018 4/10/2018
 a. Date Notice of Intent Filed b. Date Public Hearing Closed c. Date of Issuance

8. Final Approved Plans and Other Documents (attach additional plan or document references as needed):

Plum Island Retreat, 11 61st Street, Plum Island, MA
 a. Plan Title
 Henry Louis Miller Architect
 b. Prepared By
 2/5/2018
 d. Final Revision Date

 c. Signed and Stamped by
 Henry Louis Miller
 e. Scale

 f. Additional Plan or Document Title

 g. Date

B. Findings

1. Findings pursuant to the Massachusetts Wetlands Protection Act:

Following the review of the above-referenced Notice of Intent and based on the information provided in this application and presented at the public hearing, this Commission finds that the areas in which work is proposed is significant to the following interests of the Wetlands Protection Act (the Act). Check all that apply:

- a. Public Water Supply
- b. Land Containing Shellfish
- c. Prevention of Pollution
- d. Private Water Supply
- e. Fisheries
- f. Protection of Wildlife Habitat
- g. Groundwater Supply
- h. Storm Damage Prevention
- i. Flood Control

2. This Commission hereby finds the project, as proposed, is: (check one of the following boxes)

Approved subject to:

- a. the following conditions which are necessary in accordance with the performance standards set forth in the wetlands regulations. This Commission orders that all work shall be performed in accordance with the Notice of Intent referenced above, the following General Conditions, and any other special conditions attached to this Order. To the extent that the following conditions modify or differ from the plans, specifications, or other proposals submitted with the Notice of Intent, these conditions shall control.

Massachusetts Department of Environmental Protection
 Bureau of Resource Protection - Wetlands
WPA Form 5 – Order of Conditions
 Massachusetts Wetlands Protection Act M.G.L. c. 131, §40

Provided by MassDEP:
 051-0989
 MassDEP File # _____
 eDEP Transaction # _____
 Newburyport
 City/Town

B. Findings (cont.)

Denied because:

- b. the proposed work cannot be conditioned to meet the performance standards set forth in the wetland regulations. Therefore, work on this project may not go forward unless and until a new Notice of Intent is submitted which provides measures which are adequate to protect the interests of the Act, and a final Order of Conditions is issued. **A description of the performance standards which the proposed work cannot meet is attached to this Order.**
- c. the information submitted by the applicant is not sufficient to describe the site, the work, or the effect of the work on the interests identified in the Wetlands Protection Act. Therefore, work on this project may not go forward unless and until a revised Notice of Intent is submitted which provides sufficient information and includes measures which are adequate to protect the Act's interests, and a final Order of Conditions is issued. **A description of the specific information which is lacking and why it is necessary is attached to this Order as per 310 CMR 10.05(6)(c).**
- 3. Buffer Zone Impacts: Shortest distance between limit of project disturbance and the wetland resource area specified in 310 CMR 10.02(1)(a) 0
a. linear feet

Inland Resource Area Impacts: Check all that apply below. (For Approvals Only)

Resource Area	Proposed Alteration	Permitted Alteration	Proposed Replacement	Permitted Replacement
4. <input type="checkbox"/> Bank	_____ a. linear feet	_____ b. linear feet	_____ c. linear feet	_____ d. linear feet
5. <input type="checkbox"/> Bordering Vegetated Wetland	_____ a. square feet	_____ b. square feet	_____ c. square feet	_____ d. square feet
6. <input type="checkbox"/> Land Under Waterbodies and Waterways	_____ a. square feet _____ e. c/y dredged	_____ b. square feet _____ f. c/y dredged	_____ c. square feet	_____ d. square feet
7. <input type="checkbox"/> Bordering Land Subject to Flooding	_____ a. square feet	_____ b. square feet	_____ c. square feet	_____ d. square feet
Cubic Feet Flood Storage	_____ e. cubic feet	_____ f. cubic feet	_____ g. cubic feet	_____ h. cubic feet
8. <input type="checkbox"/> Isolated Land Subject to Flooding	_____ a. square feet	_____ b. square feet		
Cubic Feet Flood Storage	_____ c. cubic feet	_____ d. cubic feet	_____ e. cubic feet	_____ f. cubic feet
9. <input type="checkbox"/> Riverfront Area	_____ a. total sq. feet	_____ b. total sq. feet		
Sq ft within 100 ft	_____ c. square feet	_____ d. square feet	_____ e. square feet	_____ f. square feet
Sq ft between 100-200 ft	_____ g. square feet	_____ h. square feet	_____ i. square feet	_____ j. square feet

Massachusetts Department of Environmental Protection
 Bureau of Resource Protection - Wetlands
WPA Form 5 – Order of Conditions
 Massachusetts Wetlands Protection Act M.G.L. c. 131, §40

Provided by MassDEP:
 051-0989
 MassDEP File #

 eDEP Transaction #
 Newburyport
 City/Town

B. Findings (cont.)

Coastal Resource Area Impacts: Check all that apply below. (For Approvals Only)

	Proposed Alteration	Permitted Alteration	Proposed Replacement	Permitted Replacement
10. <input type="checkbox"/> Designated Port Areas	Indicate size under Land Under the Ocean, below			
11. <input type="checkbox"/> Land Under the Ocean	_____	_____		
	a. square feet	b. square feet		
	_____	_____		
	c. c/y dredged	d. c/y dredged		
12. <input checked="" type="checkbox"/> Barrier Beaches	Indicate size under Coastal Beaches and/or Coastal Dunes below			
13. <input type="checkbox"/> Coastal Beaches	_____	_____	cu. yd	cu. yd
	a. square feet	b. square feet	c. nourishment	d. nourishment
14. <input checked="" type="checkbox"/> Coastal Dunes	913	913	cu. yd	cu. yd
	a. square feet	b. square feet	c. nourishment	d. nourishment
15. <input type="checkbox"/> Coastal Banks	_____	_____		
	a. linear feet	b. linear feet		
16. <input type="checkbox"/> Rocky Intertidal Shores	_____	_____		
	a. square feet	b. square feet		
17. <input type="checkbox"/> Salt Marshes	_____	_____	_____	_____
	a. square feet	b. square feet	c. square feet	d. square feet
18. <input type="checkbox"/> Land Under Salt Ponds	_____	_____		
	a. square feet	b. square feet		
	_____	_____		
	c. c/y dredged	d. c/y dredged		
19. <input type="checkbox"/> Land Containing Shellfish	_____	_____	_____	_____
	a. square feet	b. square feet	c. square feet	d. square feet
20. <input type="checkbox"/> Fish Runs	Indicate size under Coastal Banks, Inland Bank, Land Under the Ocean, and/or inland Land Under Waterbodies and Waterways, above			
	_____	_____		
	a. c/y dredged	b. c/y dredged		
21. <input type="checkbox"/> Land Subject to Coastal Storm Flowage	_____	_____		
	a. square feet	b. square feet		

WPA Form 5 – Order of Conditions

Massachusetts Wetlands Protection Act M.G.L. c. 131, §40

B. Findings (cont.)

* #22. If the project is for the purpose of restoring or enhancing a wetland resource area in addition to the square footage that has been entered in Section B.5.c (BVW) or B.17.c (Salt Marsh) above, please enter the additional amount here.

22. Restoration/Enhancement *:

0

a. square feet of BVW

0

b. square feet of salt marsh

23. Stream Crossing(s):

0

a. number of new stream crossings

0

b. number of replacement stream crossings

C. General Conditions Under Massachusetts Wetlands Protection Act

The following conditions are only applicable to Approved projects.

1. Failure to comply with all conditions stated herein, and with all related statutes and other regulatory measures, shall be deemed cause to revoke or modify this Order.
2. The Order does not grant any property rights or any exclusive privileges; it does not authorize any injury to private property or invasion of private rights.
3. This Order does not relieve the permittee or any other person of the necessity of complying with all other applicable federal, state, or local statutes, ordinances, bylaws, or regulations.
4. The work authorized hereunder shall be completed within three years from the date of this Order unless either of the following apply:
 - a. The work is a maintenance dredging project as provided for in the Act; or
 - b. The time for completion has been extended to a specified date more than three years, but less than five years, from the date of issuance. If this Order is intended to be valid for more than three years, the extension date and the special circumstances warranting the extended time period are set forth as a special condition in this Order.
 - c. If the work is for a Test Project, this Order of Conditions shall be valid for no more than one year.
5. This Order may be extended by the issuing authority for one or more periods of up to three years each upon application to the issuing authority at least 30 days prior to the expiration date of the Order. An Order of Conditions for a Test Project may be extended for one additional year only upon written application by the applicant, subject to the provisions of 310 CMR 10.05(11)(f).
6. If this Order constitutes an Amended Order of Conditions, this Amended Order of Conditions does not extend the issuance date of the original Final Order of Conditions and the Order will expire on 4/10/2021 unless extended in writing by the Department.
7. Any fill used in connection with this project shall be clean fill. Any fill shall contain no trash, refuse, rubbish, or debris, including but not limited to lumber, bricks, plaster, wire, lath, paper, cardboard, pipe, tires, ashes, refrigerators, motor vehicles, or parts of any of the foregoing.

WPA Form 5 – Order of Conditions

Massachusetts Wetlands Protection Act M.G.L. c. 131, §40

C. General Conditions Under Massachusetts Wetlands Protection Act

8. This Order is not final until all administrative appeal periods from this Order have elapsed, or if such an appeal has been taken, until all proceedings before the Department have been completed.
9. No work shall be undertaken until the Order has become final and then has been recorded in the Registry of Deeds or the Land Court for the district in which the land is located, within the chain of title of the affected property. In the case of recorded land, the Final Order shall also be noted in the Registry's Grantor Index under the name of the owner of the land upon which the proposed work is to be done. In the case of the registered land, the Final Order shall also be noted on the Land Court Certificate of Title of the owner of the land upon which the proposed work is done. The recording information shall be submitted to the Conservation Commission on the form at the end of this Order, which form must be stamped by the Registry of Deeds, prior to the commencement of work.
10. A sign shall be displayed at the site not less than two square feet or more than three square feet in size bearing the words,

"Massachusetts Department of Environmental Protection" [or, "MassDEP"]
"File Number 051-0989 "
11. Where the Department of Environmental Protection is requested to issue a Superseding Order, the Conservation Commission shall be a party to all agency proceedings and hearings before MassDEP.
12. Upon completion of the work described herein, the applicant shall submit a Request for Certificate of Compliance (WPA Form 8A) to the Conservation Commission.
13. The work shall conform to the plans and special conditions referenced in this order.
14. Any change to the plans identified in Condition #13 above shall require the applicant to inquire of the Conservation Commission in writing whether the change is significant enough to require the filing of a new Notice of Intent.
15. The Agent or members of the Conservation Commission and the Department of Environmental Protection shall have the right to enter and inspect the area subject to this Order at reasonable hours to evaluate compliance with the conditions stated in this Order, and may require the submittal of any data deemed necessary by the Conservation Commission or Department for that evaluation.
16. This Order of Conditions shall apply to any successor in interest or successor in control of the property subject to this Order and to any contractor or other person performing work conditioned by this Order.

WPA Form 5 – Order of Conditions

Massachusetts Wetlands Protection Act M.G.L. c. 131, §40

C. General Conditions Under Massachusetts Wetlands Protection Act (cont.)

17. Prior to the start of work, and if the project involves work adjacent to a Bordering Vegetated Wetland, the boundary of the wetland in the vicinity of the proposed work area shall be marked by wooden stakes or flagging. Once in place, the wetland boundary markers shall be maintained until a Certificate of Compliance has been issued by the Conservation Commission.
18. All sedimentation barriers shall be maintained in good repair until all disturbed areas have been fully stabilized with vegetation or other means. At no time shall sediments be deposited in a wetland or water body. During construction, the applicant or his/her designee shall inspect the erosion controls on a daily basis and shall remove accumulated sediments as needed. The applicant shall immediately control any erosion problems that occur at the site and shall also immediately notify the Conservation Commission, which reserves the right to require additional erosion and/or damage prevention controls it may deem necessary. Sedimentation barriers shall serve as the limit of work unless another limit of work line has been approved by this Order.
19. The work associated with this Order (the "Project")
 - (1) is subject to the Massachusetts Stormwater Standards
 - (2) is NOT subject to the Massachusetts Stormwater Standards

If the work is subject to the Stormwater Standards, then the project is subject to the following conditions:

- a) All work, including site preparation, land disturbance, construction and redevelopment, shall be implemented in accordance with the construction period pollution prevention and erosion and sedimentation control plan and, if applicable, the Stormwater Pollution Prevention Plan required by the National Pollution Discharge Elimination System Construction General Permit as required by Stormwater Condition 8. Construction period erosion, sedimentation and pollution control measures and best management practices (BMPs) shall remain in place until the site is fully stabilized.
- b) No stormwater runoff may be discharged to the post-construction stormwater BMPs unless and until a Registered Professional Engineer provides a Certification that:
 - i.* all construction period BMPs have been removed or will be removed by a date certain specified in the Certification. For any construction period BMPs intended to be converted to post construction operation for stormwater attenuation, recharge, and/or treatment, the conversion is allowed by the MassDEP Stormwater Handbook BMP specifications and that the BMP has been properly cleaned or prepared for post construction operation, including removal of all construction period sediment trapped in inlet and outlet control structures;
 - ii.* as-built final construction BMP plans are included, signed and stamped by a Registered Professional Engineer, certifying the site is fully stabilized;
 - iii.* any illicit discharges to the stormwater management system have been removed, as per the requirements of Stormwater Standard 10;

WPA Form 5 – Order of Conditions

Massachusetts Wetlands Protection Act M.G.L. c. 131, §40

eDEP Transaction #

Newburyport

City/Town

C. General Conditions Under Massachusetts Wetlands Protection Act (cont.)

iv. all post-construction stormwater BMPs are installed in accordance with the plans (including all planting plans) approved by the issuing authority, and have been inspected to ensure that they are not damaged and that they are in proper working condition;

v. any vegetation associated with post-construction BMPs is suitably established to withstand erosion.

c) The landowner is responsible for BMP maintenance until the issuing authority is notified that another party has legally assumed responsibility for BMP maintenance. Prior to requesting a Certificate of Compliance, or Partial Certificate of Compliance, the responsible party (defined in General Condition 18(e)) shall execute and submit to the issuing authority an Operation and Maintenance Compliance Statement ("O&M Statement") for the Stormwater BMPs identifying the party responsible for implementing the stormwater BMP Operation and Maintenance Plan ("O&M Plan") and certifying the following:

i.) the O&M Plan is complete and will be implemented upon receipt of the Certificate of Compliance, and

ii.) the future responsible parties shall be notified in writing of their ongoing legal responsibility to operate and maintain the stormwater management BMPs and implement the Stormwater Pollution Prevention Plan.

d) Post-construction pollution prevention and source control shall be implemented in accordance with the long-term pollution prevention plan section of the approved Stormwater Report and, if applicable, the Stormwater Pollution Prevention Plan required by the National Pollution Discharge Elimination System Multi-Sector General Permit.

e) Unless and until another party accepts responsibility, the landowner, or owner of any drainage easement, assumes responsibility for maintaining each BMP. To overcome this presumption, the landowner of the property must submit to the issuing authority a legally binding agreement of record, acceptable to the issuing authority, evidencing that another entity has accepted responsibility for maintaining the BMP, and that the proposed responsible party shall be treated as a permittee for purposes of implementing the requirements of Conditions 18(f) through 18(k) with respect to that BMP. Any failure of the proposed responsible party to implement the requirements of Conditions 18(f) through 18(k) with respect to that BMP shall be a violation of the Order of Conditions or Certificate of Compliance. In the case of stormwater BMPs that are serving more than one lot, the legally binding agreement shall also identify the lots that will be serviced by the stormwater BMPs. A plan and easement deed that grants the responsible party access to perform the required operation and maintenance must be submitted along with the legally binding agreement.

f) The responsible party shall operate and maintain all stormwater BMPs in accordance with the design plans, the O&M Plan, and the requirements of the Massachusetts Stormwater Handbook.

WPA Form 5 – Order of Conditions

Massachusetts Wetlands Protection Act M.G.L. c. 131, §40

C. General Conditions Under Massachusetts Wetlands Protection Act (cont.)

- g) The responsible party shall:
1. Maintain an operation and maintenance log for the last three (3) consecutive calendar years of inspections, repairs, maintenance and/or replacement of the stormwater management system or any part thereof, and disposal (for disposal the log shall indicate the type of material and the disposal location);
 2. Make the maintenance log available to MassDEP and the Conservation Commission ("Commission") upon request; and
 3. Allow members and agents of the MassDEP and the Commission to enter and inspect the site to evaluate and ensure that the responsible party is in compliance with the requirements for each BMP established in the O&M Plan approved by the issuing authority.
- h) All sediment or other contaminants removed from stormwater BMPs shall be disposed of in accordance with all applicable federal, state, and local laws and regulations.
- i) Illicit discharges to the stormwater management system as defined in 310 CMR 10.04 are prohibited.
- j) The stormwater management system approved in the Order of Conditions shall not be changed without the prior written approval of the issuing authority.
- k) Areas designated as qualifying pervious areas for the purpose of the Low Impact Site Design Credit (as defined in the MassDEP Stormwater Handbook, Volume 3, Chapter 1, Low Impact Development Site Design Credits) shall not be altered without the prior written approval of the issuing authority.
- l) Access for maintenance, repair, and/or replacement of BMPs shall not be withheld. Any fencing constructed around stormwater BMPs shall include access gates and shall be at least six inches above grade to allow for wildlife passage.

Special Conditions (if you need more space for additional conditions, please attach a text document):

See Attached

20. For Test Projects subject to 310 CMR 10.05(11), the applicant shall also implement the monitoring plan and the restoration plan submitted with the Notice of Intent. If the conservation commission or Department determines that the Test Project threatens the public health, safety or the environment, the applicant shall implement the removal plan submitted with the Notice of Intent or modify the project as directed by the conservation commission or the Department.



Massachusetts Department of Environmental Protection
 Bureau of Resource Protection - Wetlands
WPA Form 5 – Order of Conditions
 Massachusetts Wetlands Protection Act M.G.L. c. 131, §40

Provided by MassDEP:
 051-0989
 MassDEP File #
 eDEP Transaction #
 Newburyport
 City/Town

E. Signatures

This Order is valid for three years, unless otherwise specified as a special condition pursuant to General Conditions #4, from the date of issuance.

Please indicate the number of members who will sign this form.

This Order must be signed by a majority of the Conservation Commission.

The Order must be mailed by certified mail (return receipt requested) or hand delivered to the applicant. A copy also must be mailed or hand delivered at the same time to the appropriate Department of Environmental Protection Regional Office, if not filing electronically, and the property owner, if different from applicant.

4/10/2018
 1. Date of Issuance
5
 2. Number of Signers

Signatures:

 Paul Healy

 Stephen J. Moore

by hand delivery on

Date

by certified mail, return receipt requested, on

Date

4/10/2018

F. Appeals

The applicant, the owner, any person aggrieved by this Order, any owner of land abutting the land subject to this Order, or any ten residents of the city or town in which such land is located, are hereby notified of their right to request the appropriate MassDEP Regional Office to issue a Superseding Order of Conditions. The request must be made by certified mail or hand delivery to the Department, with the appropriate filing fee and a completed Request of Departmental Action Fee Transmittal Form, as provided in 310 CMR 10.03(7) within ten business days from the date of issuance of this Order. A copy of the request shall at the same time be sent by certified mail or hand delivery to the Conservation Commission and to the applicant, if he/she is not the appellant.

Any appellants seeking to appeal the Department's Superseding Order associated with this appeal will be required to demonstrate prior participation in the review of this project. Previous participation in the permit proceeding means the submission of written information to the Conservation Commission prior to the close of the public hearing, requesting a Superseding Order, or providing written information to the Department prior to issuance of a Superseding Order.

The request shall state clearly and concisely the objections to the Order which is being appealed and how the Order does not contribute to the protection of the interests identified in the Massachusetts Wetlands Protection Act (M.G.L. c. 131, § 40), and is inconsistent with the wetlands regulations (310 CMR 10.00). To the extent that the Order is based on a municipal ordinance or bylaw, and not on the Massachusetts Wetlands Protection Act or regulations, the Department has no appellate jurisdiction.

Massachusetts Department of Environmental Protection
Bureau of Resource Protection - Wetlands
WPA Form 5 – Order of Conditions
Massachusetts Wetlands Protection Act M.G.L. c. 131, §40

Provided by MassDEP:
051-0989
MassDEP File #
eDEP Transaction #
Newburyport
City/Town

G. Recording Information

Prior to commencement of work, this Order of Conditions must be recorded in the Registry of Deeds or the Land Court for the district in which the land is located, within the chain of title of the affected property. In the case of recorded land, the Final Order shall also be noted in the Registry's Grantor Index under the name of the owner of the land subject to the Order. In the case of registered land, this Order shall also be noted on the Land Court Certificate of Title of the owner of the land subject to the Order of Conditions. The recording information on this page shall be submitted to the Conservation Commission listed below.

Newburyport

Conservation Commission

Detach on dotted line, have stamped by the Registry of Deeds and submit to the Conservation Commission.

To:

Conservation Commission

Please be advised that the Order of Conditions for the Project at:

Project Location

MassDEP File Number

Has been recorded at the Registry of Deeds of:

County

Book

Page

for: Property Owner

and has been noted in the chain of title of the affected property in:

Book

Page

In accordance with the Order of Conditions issued on:

Date

If recorded land, the instrument number identifying this transaction is:

Instrument Number

If registered land, the document number identifying this transaction is:

Document Number

Signature of Applicant



CITY OF NEWBURYPORT
CONSERVATION COMMISSION
60 PLEASANT STREET • P.O. BOX 550
NEWBURYPORT, MA 01950
(978) 465-4400
WWW.CITYOFNEWBURYPORT.COM

Standard and Special Conditions for 11 61st Street

DEP File Number: 051-0989

Date: April 10, 2018

Applicant: Henry Miller

Property Owner: Kevin Conway

Project Location: 11 61st Street

Map: 76 **Lot:** 261

Project Description: Raze existing single family home and replace with new home elevated on pilings.

These conditions are in addition to and part of the Order of Conditions (WPA Form 5) for the property located at 11 61st Street, Newburyport, MA 01950.

This project shall conform to the following documents and plans unless otherwise specified:

1. WPA Form 3 Notice of Intent and supporting documentation, prepared by Henry Miller, dated 2/09/2018.
2. Plum Island Retreat, 11 61st Street, Plum Island, MA. Plans including existing conditions, site plan, zoning calculations plan, elevations and landscape plan, prepared by Henry Miller, Architect, dated February 5, 2018.

A. General Conditions

19. The Conservation Commission shall be informed of all changes that may be made to the Plan(s) of Record by any other Board, Commission or Authority or as a result of changes by the Applicant. All changes shall require additional approvals from the Conservation Commission.
20. A member of the Newburyport Conservation Commission (the Commission) or its administrator may enter and inspect the property and the activity that are the subjects of this Order at all reasonable times, with or without probable cause or prior notice, and until a Certificate of Compliance is issued, for the limited purpose of evaluating compliance with this Order.
21. With respect to all conditions the Conservation Commission designates the Conservation Administrator as its agent with full powers to act on its behalf in administering and enforcing this Order.
22. The term "Applicant" as used in this Order of Conditions shall refer to the owner, any successor in interest or successor in control of the property referenced in the Notice of Intent, supporting documents and this Order of Conditions. The Commission shall be

notified in writing within 30 days of all transfers of title of any portion of property that take place prior to the issuance of the Certificate of Compliance.

23. This document shall be included by reference in all contracts, plans and specifications dealing with the activity that is the subject of this Order, and that are created or modified after the issuance date of this Order, along with a statement that this Order shall supersede any conflicting contractual arrangements, plans or specifications.
24. The applicant shall provide a copy of this Order to the person or persons supervising the activity that is the subject of this Order, and shall be responsible for ensuring that all persons performing the permitted activity are fully aware of the terms and conditions of this Order.
25. Any person performing work on the activity that is the subject of this Order is individually responsible for understanding and complying with the requirements of this Order, the Act, 310 CMR 10.00.
26. The Commission reserves the right to impose additional conditions on this project, including but not limited to, additional or modified erosion/siltation controls during construction, if it deems that site conditions warrant such measures to mitigate potential impacts.
27. If any changes are made in the above-described plan(s) which, in the Commission's opinion, may alter an area subject to protection under the Wetlands Protection Act, 310 CMR 10.00 or the Newburyport Wetlands Ordinance, the applicant shall inquire from this Commission or its agent, prior to implementing the change in the field, whether the change is significant enough to require the filing of a new Notice of Intent. Any errors in the plans or information submitted by the applicant shall be considered changes and the above procedures shall be followed. Approval of changes must be granted by the Conservation Commission before such work may continue.
28. This Order authorizes only the activity described on the approved plan(s) and approved documents referenced in this Order. Any other or additional activity in areas within the jurisdiction of the Commission shall require separate review and approval by the Commission or its agent.
29. The limits of work in the field shall be clearly marked and all workers shall be instructed not to work beyond the specified limits. Resource area flags shall be maintained and replaced as necessary until a final Certificate of Compliance is issued for the project.

B. Pre-Construction

30. Prior to the commencement of any activity on this site, the applicant or owner shall complete and submit the attached "Permit Compliance Contact Form," providing the name(s), address(es), phone number(s) and email address(es) of a contact person or persons responsible for compliance with this Order. Should the responsible parties change during the course of the project, the Commission shall be notified as soon as practical of such change.
31. The applicant shall display the Department of Environmental Protection (DEP) file number for this Order on a sign within the minimum dimensions of two feet by two feet at a location clearly visible from the street. This sign shall remain in place and visible until a Certificate of Compliance is issued for the activity.
32. The Commission shall be notified at least 48 hours in advance of the commencement of work at the site.

C. During Construction

33. A copy of this Order of Conditions and approved Plan(s) of Record shall be on the site upon commencement and during any site work for contractors to view and adhere to.
34. Any material placed in wetland resource areas or outside the Limit of Work by the applicant without express authorization under this Order shall be removed as soon as possible by the applicant upon the request of the Conservation Commission or its administrator.
35. All construction materials, earth stockpiles, landscaping materials, slurry pits, waste products, refuse, debris, stumps, slash, or excavate may only be stockpiled or collected in areas as shown and labeled on the approved plan(s), or if no such areas are shown must be placed or stored outside all resource areas and associated buffer zones under cover and surrounded by a double-staked row of hay bales or other approved erosion control device to prevent contact with rain water.
36. As soon as possible, all disturbed areas shall be brought to final grade and shall be permanently stabilized within 30 days of that time by measures acceptable to the Commission.
37. The project manager shall be responsible for regular inspections of the erosion controls on at least a weekly basis and after each rain storm. Necessary repairs and maintenance of the erosion control devices shall be made expeditiously.
38. Any and all demo/construction debris resulting from the approved construction shall be placed in an enclosed covered container or removed from the site daily.
39. Trash dumpsters shall be located as far away from the resource areas as possible and shall be emptied at least once a week during construction.
40. No material of any kind may be buried, placed or dispersed in areas within the jurisdiction of the Commission by activities that are the subject of this Order.
41. No fuel, oil, urethanes, or other pollutants shall be stored in any resource area or the buffer zone.

D. Special Conditions

42. The Limit of Work shall be demarcated with snow fencing prior to the start of work.
43. Any excavated material from the proposed project is to remain on site. Any material to be placed as fill, if part of the approved work, shall consist only of approved beach grade sand. If additional sand is brought onto the site it shall be inspected by the Conservation Administrator prior to its use.
44. All construction materials shall be stored/stockpiled off of the dune grass on the existing gravel driveway or other existing unvegetated area.
45. Any existing vegetation shall not be disturbed by construction activities. Any vegetation on the site that is disturbed due to construction activities shall be replaced in kind or with a suitable native species for the dune environment.
46. The material used for the driveway and parking area shall be either crushed stone, clam shells or other pervious material approved by the Conservation Administrator.

47. Any material placed in dune areas or outside the Limit of Work by the applicant without express authorization under this Order shall be removed as soon as possible by the applicant upon the request of the Conservation Commission or its administrator.
48. Turf grasses are incompatible with dune systems and shall not be used in landscaping on this property. Only native, dune compatible plants shall be used.
49. There shall be no alteration of the topography without written approval from the applicable city and state authorities and strict compliance with CMRs 10.28 and 10.29.
50. The lowest horizontal member, including but not limited to any joists, sills, or trim boards used to construct the home and deck(s) shall be at least 2 feet above grade or base flood elevation, whichever is higher. If upon completion, there is not a minimum of two feet of required open space between the ground (or base flood elevation) and the lowest horizontal member of the structure, the Commission reserves the right to require the applicant to raise that structure in order to receive a Certificate of Compliance
51. No lattice or other enclosures shall be installed around the deck(s) pilings. The area below the deck(s) shall be left completely open.

E. Post Construction

52. After the completion of construction and prior to the expiration date of this Order of Conditions, the applicant shall submit the following to the Conservation Commission:
 - a. A completed Request for a Certificate of Compliance – WPA form 8A.
 - b. A letter from a registered professional engineer certifying compliance of the property with this Order of Conditions and detailing any deviations that exist and their potential effect on the project. A statement that the work is in “substantial compliance” with no detailing of the deviations shall not be accepted.
 - c. Photos of the completed project (including photos of first floor elevations for projects on Plum Island) and an “As-Built” plan showing post-construction conditions, stamped and signed by a professional engineer or land surveyor. This plan shall note any deviations from the original plans/profiles and shall include final lot elevations when grades have been changed.

WPA Form 5 – Order of Conditions

Massachusetts Wetlands Protection Act M.G.L. c. 131, §40

D. Findings Under Municipal Wetlands Bylaw or Ordinance

1. Is a municipal wetlands bylaw or ordinance applicable? Yes No
2. The Newburyport Conservation Commission hereby finds (check one that applies):
Conservation Commission
- a. that the proposed work cannot be conditioned to meet the standards set forth in a municipal ordinance or bylaw, specifically:

1. Municipal Ordinance or Bylaw

2. Citation

Therefore, work on this project may not go forward unless and until a revised Notice of Intent is submitted which provides measures which are adequate to meet these standards, and a final Order of Conditions is issued.

- b. that the following additional conditions are necessary to comply with a municipal ordinance or bylaw:

1. Municipal Ordinance or Bylaw

2. Citation

3. The Commission orders that all work shall be performed in accordance with the following conditions and with the Notice of Intent referenced above. To the extent that the following conditions modify or differ from the plans, specifications, or other proposals submitted with the Notice of Intent, the conditions shall control.

The special conditions relating to municipal ordinance or bylaw are as follows (if you need more space for additional conditions, attach a text document):

11 61st Street – Photos of Completed Project
October 2020



11 61st Street – Photos of Completed Project
October 2020



11 61st Street – Photos of Completed Project
October 2020



11 61st Street – Photos of Completed Project
October 2020



11 61st Street – Photos of Completed Project
October 2020



11 61st Street – Photos of Completed Project
October 2020



11 61st Street – Photos of Completed Project
October 2020



Mead Talerman & Costa LLC

Operating Account
30 Green Street
Newburyport, MA 01950



Newburyport Bank

JOURNEY WELL
53-7150/2113

12/9/2020

PAY TO THE
ORDER OF

City of Newburyport

\$ **25.00

Twenty-Five and 00/100*****

DOLLARS

City of Newburyport
60 Pleasant Street
Newburyport, MA 01950



AUTHORIZED SIGNATURE

MEMO

Cert of Compliance request

⑈003189⑈ ⑆211371502⑆ 2981 764 0⑈

Mead Talerman & Costa LLC

City of Newburyport

12/9/2020

Cert of Compliance request

25.00

Operating Account 76 Cert of Compliance request

25.00