

LEFT SIDE ELEVATION 1/4" = 1'-0"

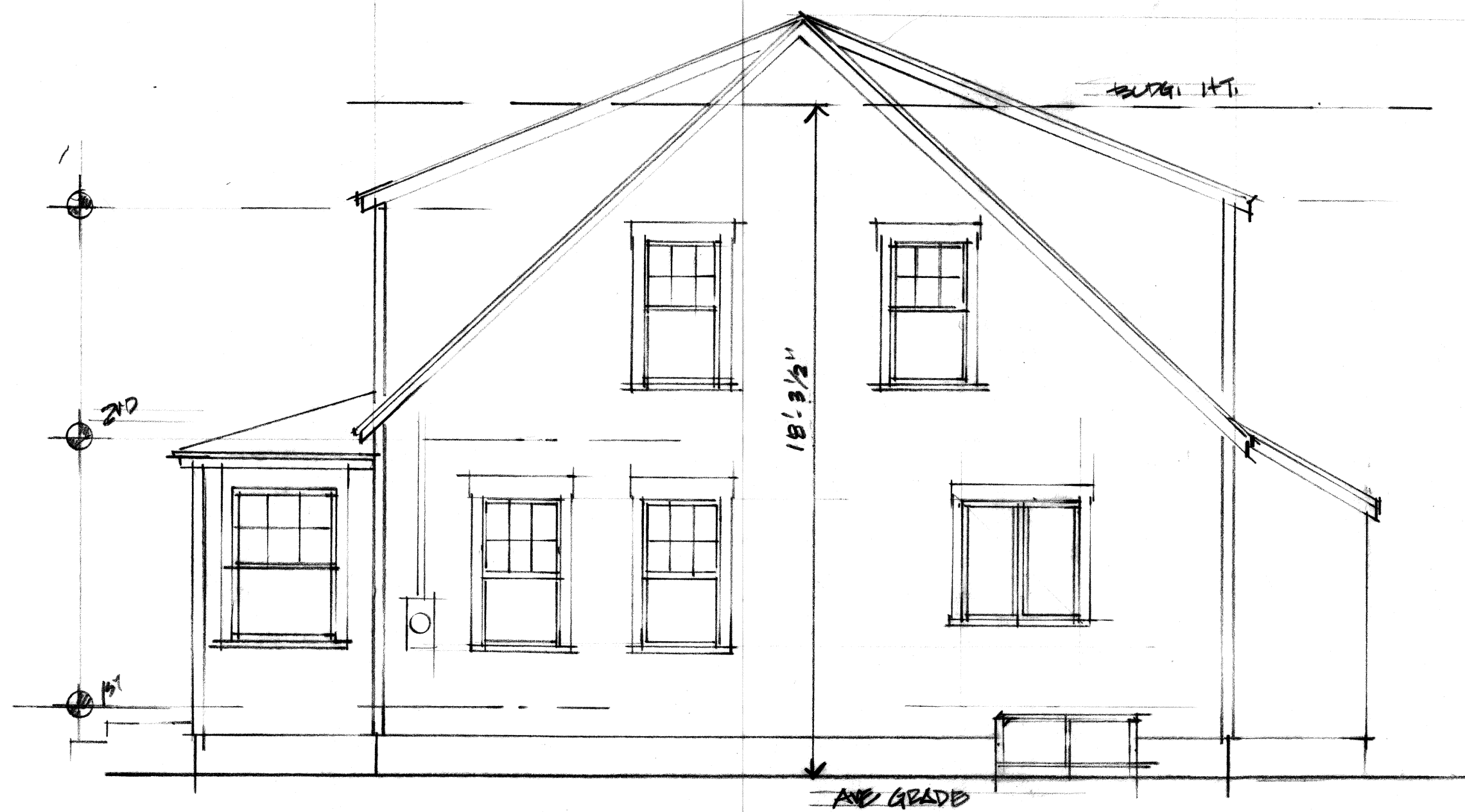

FRONT ELEVATION 1/4" = 1'-0"



RIGHT SIDE ELEVATION 1/4" = 1'-0"

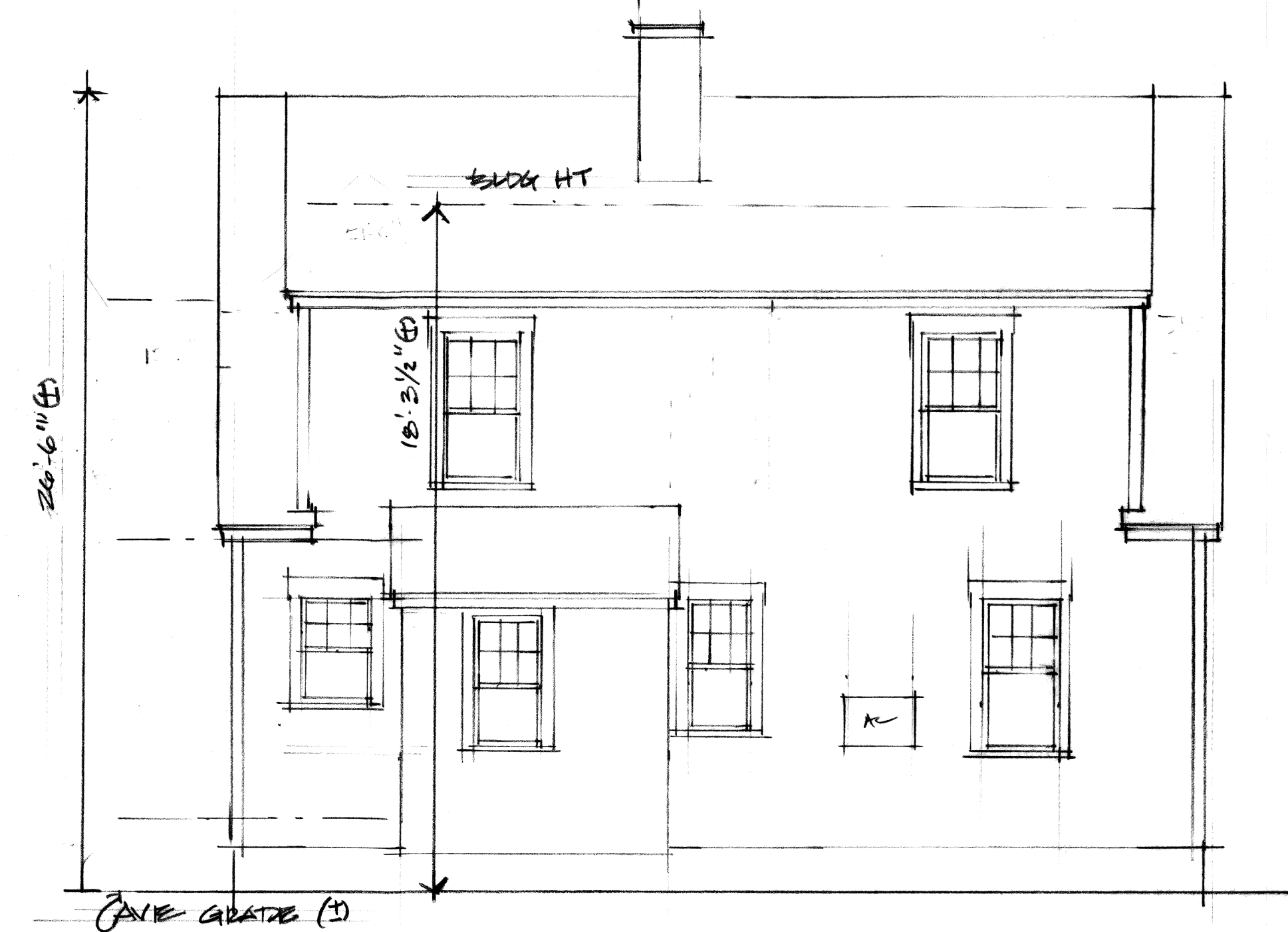

REAR ELEVATION 1/4" = 1'-0"

AVERAGE BUILDING HT. 18' 3/4" (F)
HT TO PEAK 20'-6" (F)

04/11/2021

EXISTING ELEVATIONS

All work shall meet State Building Code. The C.C. shall bear every responsibility for the accuracy of the drawings and the construction. Discrepancies, the drawings are diagrammatic and from the approval of the architect. All work and construction shall conform to the applicable State and local authorities. The C.C. is aware that the drawings are not a contract and the architect shall not be held responsible for the services rendered for the project.

Paciulan Residence 10 Sylvester Street, Newburyport, MA
 Brian A. Libby Architect Northeast office
 1251 Lucia Vista Blvd One Little Lane, Newbury MA
 Chocoma Valley, AZ 85704-5609 (520) 498-2172 (978) 462-0405

EX-2

REVISED JUNE 15 2021