

NOTES

PROPERTY LINES, BASE EXISTING CONDITIONS AS UPDATED THROUGH DECEMBER 2015 AND ABUTTERS ARE TAKEN FROM A PLAN ENTITLED "PROPOSED SUBSURFACE SEWAGE DISPOSAL SYSTEM 10 JEFFERSON CT, NEWBURYPORT, MA. ASSESSORS MAP 69, LOT 19A" PREPARED BY BENJAMIN C. OSGOOD, JR. P.E. DATED MAY 28, 2013. WETLAND FLAG LOCATIONS AND LIMIT OF MHW ARE ALSO TAKEN FROM THIS PLAN.

AS-BUILT ELEMENT LOCATIONS HAVE BEEN LOCATED BY THIS FIRM.

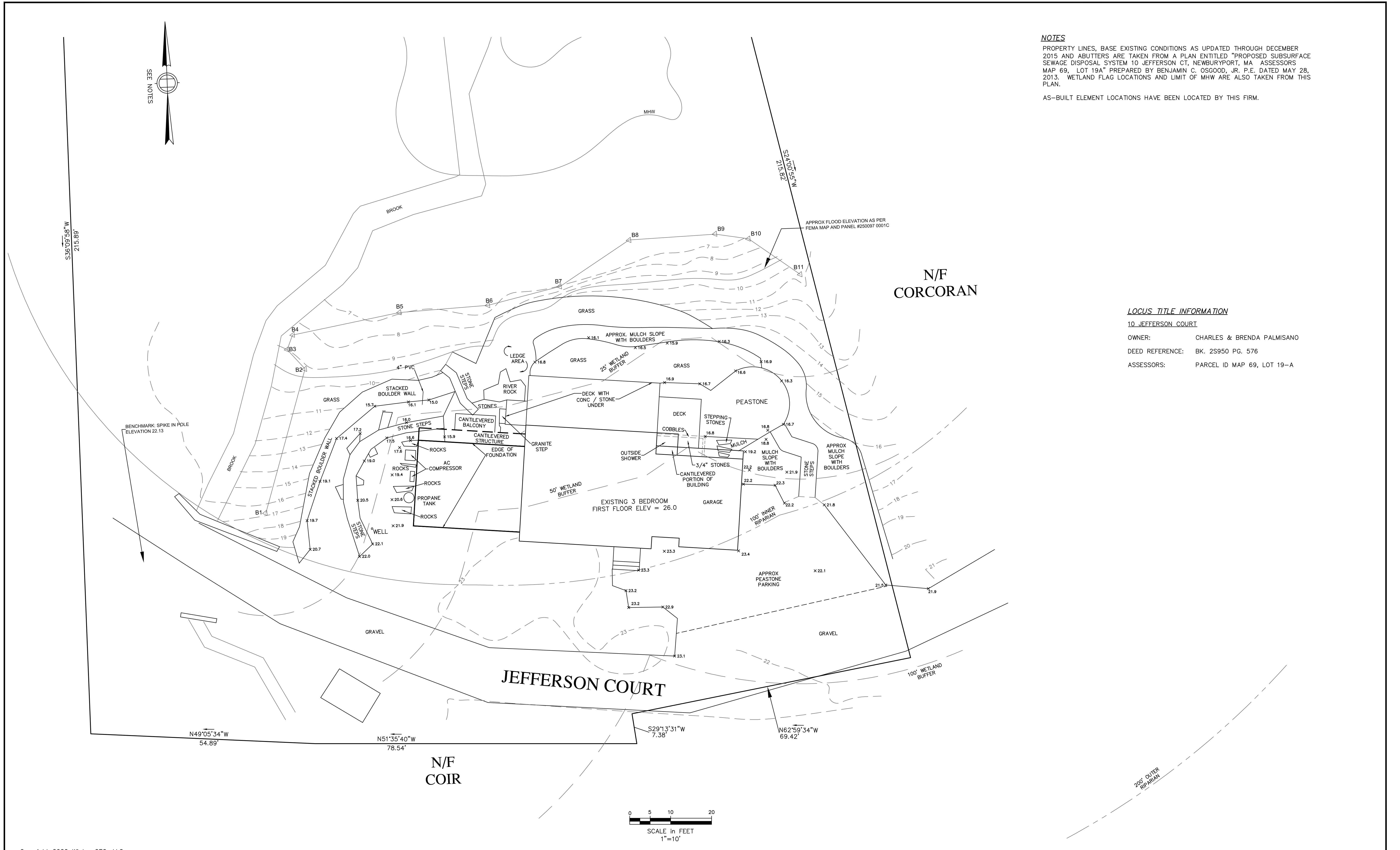

LOCUS TITLE INFORMATION

10 JEFFERSON COURT

OWNER: CHARLES & BRENDA PALMISANO

DEED REFERENCE: BK. 2S950 PG. 576

ASSESSORS: PARCEL ID MAP 69, LOT 19-A

Copyright 2020 Winter GEC, LLC

Winter GEC, LLC

44 MERRIMAC STREET
NEWBURYPORT, MA 01950
978-270-8626

SCALE:			
HORIZ:	1" = 10'		
VERT:			
NO.	DATE	BY	REVISIONS

FIELD: CP/EC/CO
CALCS: EC
CHECKED: EJC
APPROVED: EJC

CERTIFICATE OF COMPLIANCE PLAN
MASS DEP NO. 051-805 & 051-0922

10 JEFFERSON COURT

PLAN OF LAND IN
NEWBURYPORT, MASSACHUSETTS
PREPARED FOR
CHARLES & BRENDA PALMISANO

PROJECT NO.
10JEFFERSON
DATE: MAR. 31, 2020
SHEET NO.
1 OF 1