

1 Driveway view - existing
not to scale

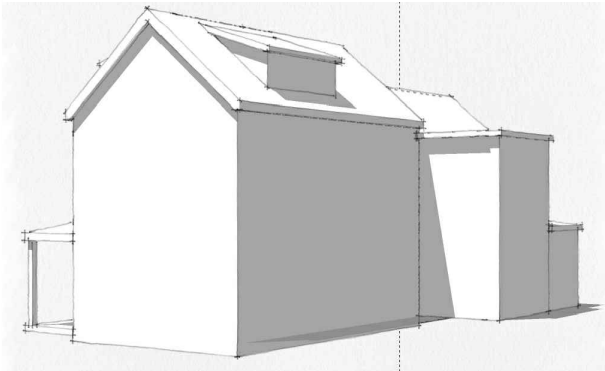

2 Driveway view - proposed
not to scale

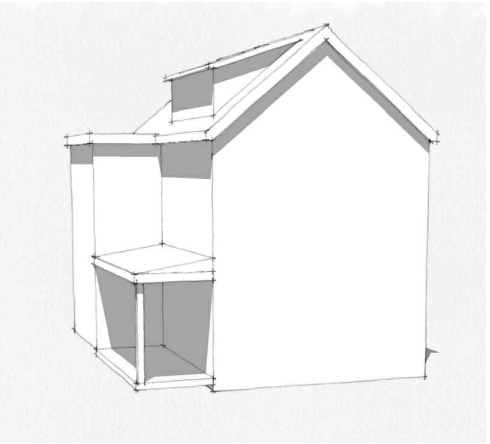

4 Street view - existing
not to scale

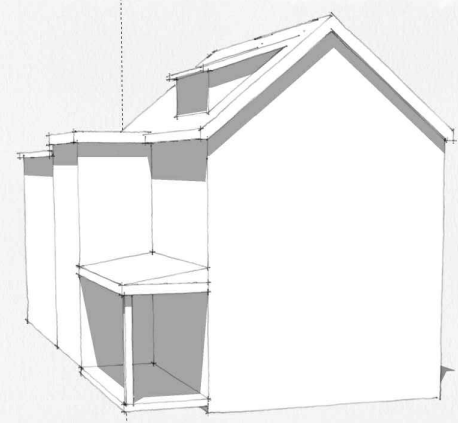

5 Street view - proposed
not to scale

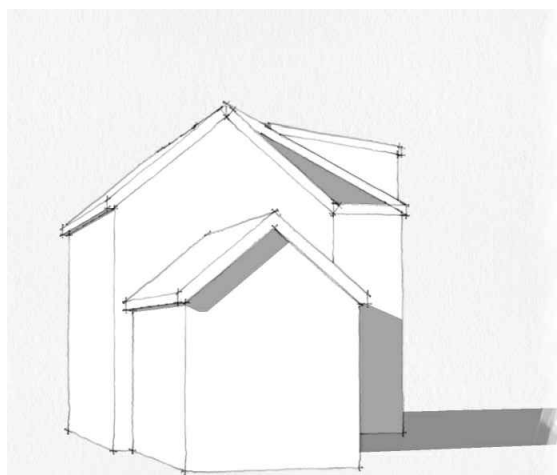

6 Backyard view - existing
not to scale

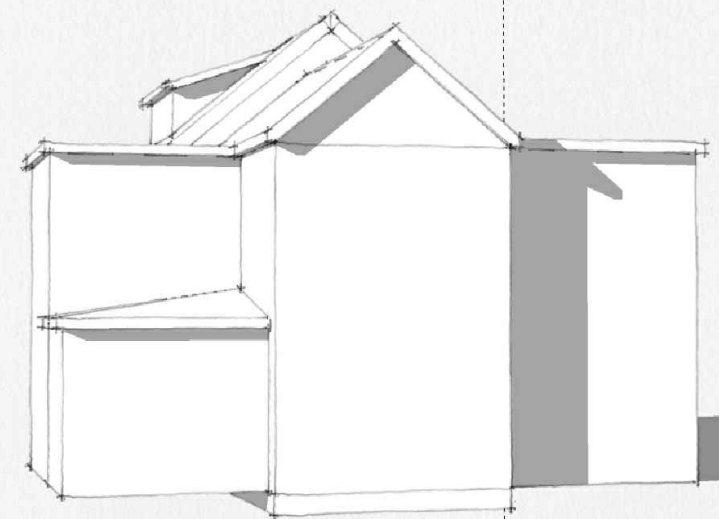

7 Backyard view - proposed
not to scale

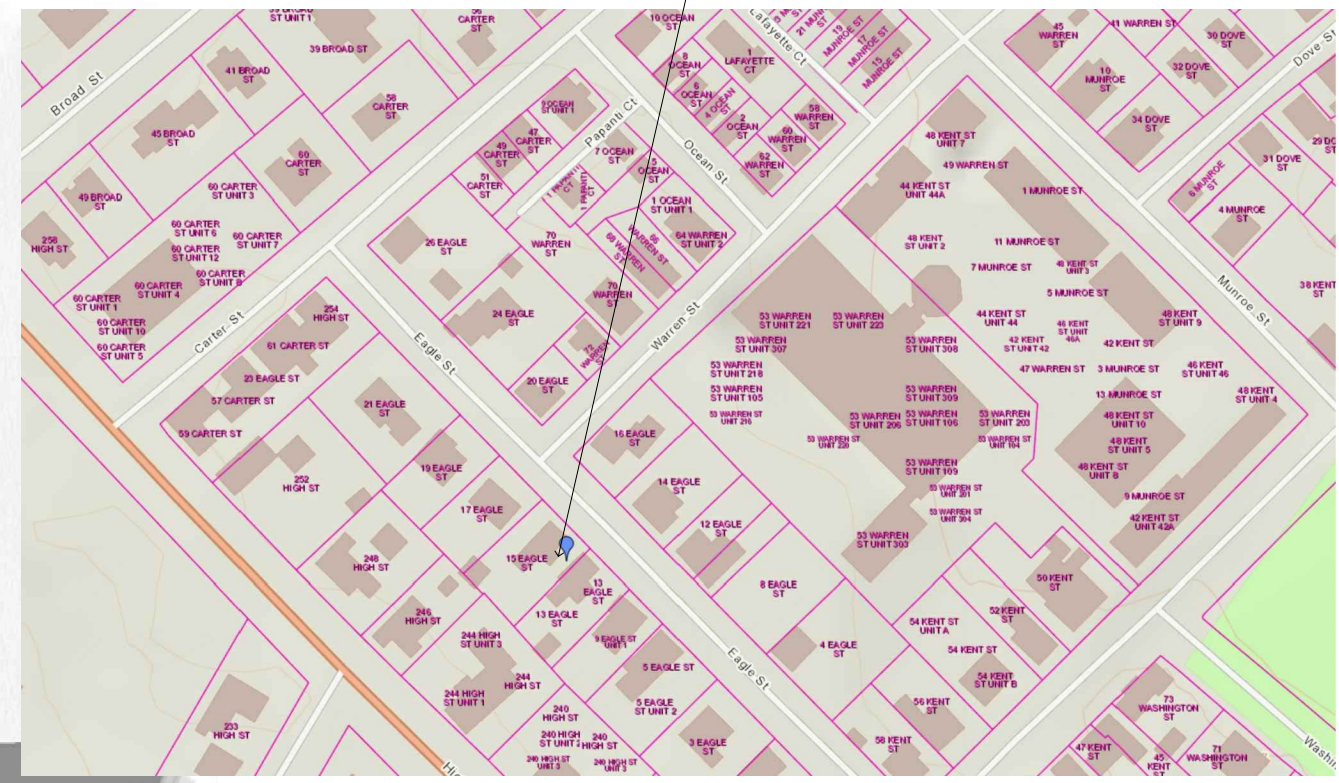

8 Locus Plan
not to scale

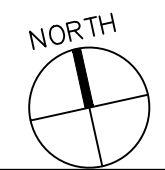

RESIDENTIAL RENOVATION 15 EAGLE ST. NEWBURYPORT, MA 01950

HOUSE RENOVATION
15 Eagle St.
Newburyport, MA
L & S CONSTRUCTION
West Newbury, MA

Cover Sheet
AS NOTED

A-0

22 MARCH 2018



1 Site Plan
1/8" = 1'-0"

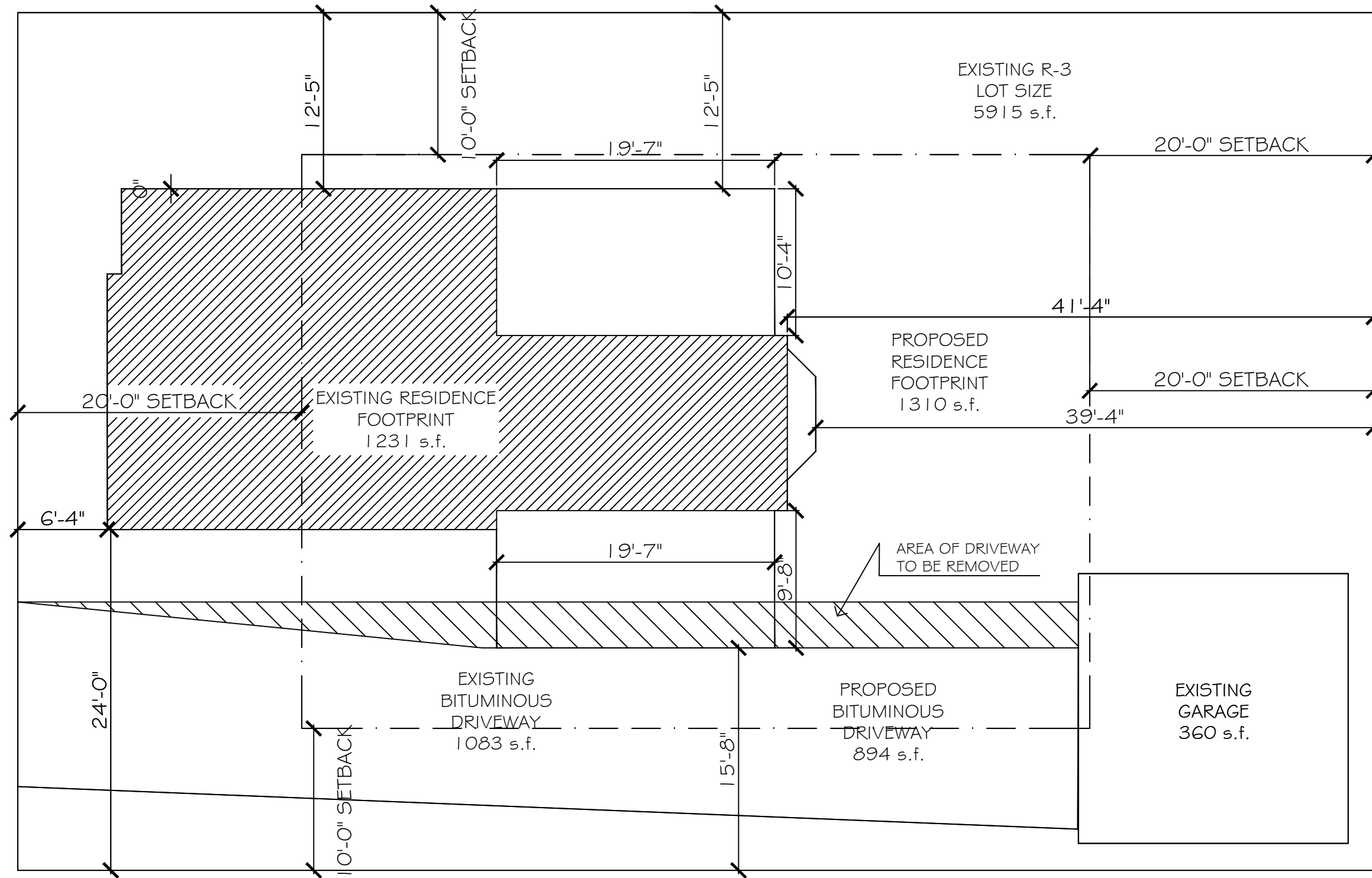

Site Plan
1/8" = 1'-0"

HOUSE RENOVATION
15 Eagle St.
Newburyport, MA
L & S CONSTRUCTION
West Newbury, MA

22 MARCH 2018

S-1

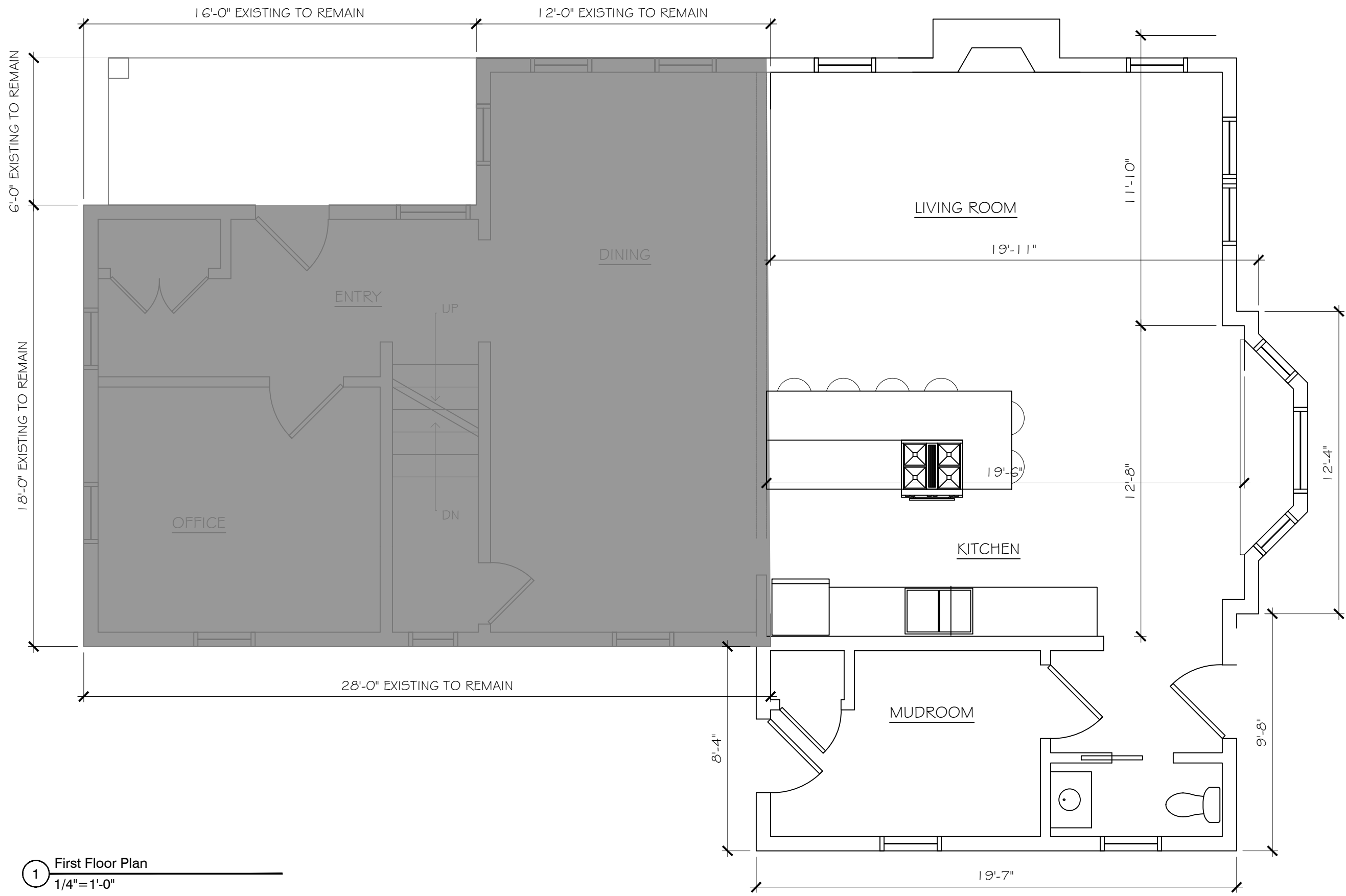

1 First Floor Plan
 1/4" = 1'-0"

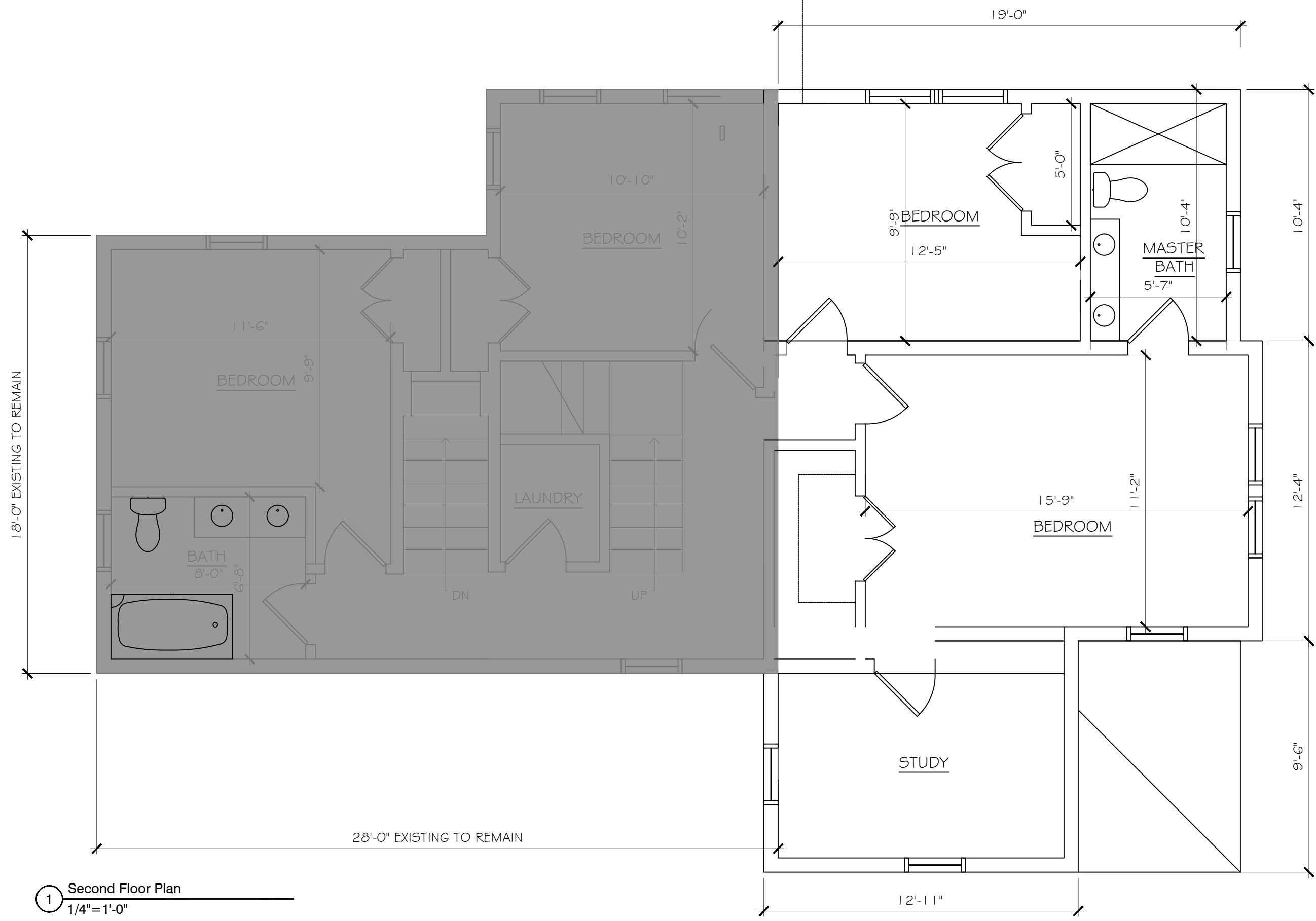

1 Second Floor Plan
1/4" = 1'-0"

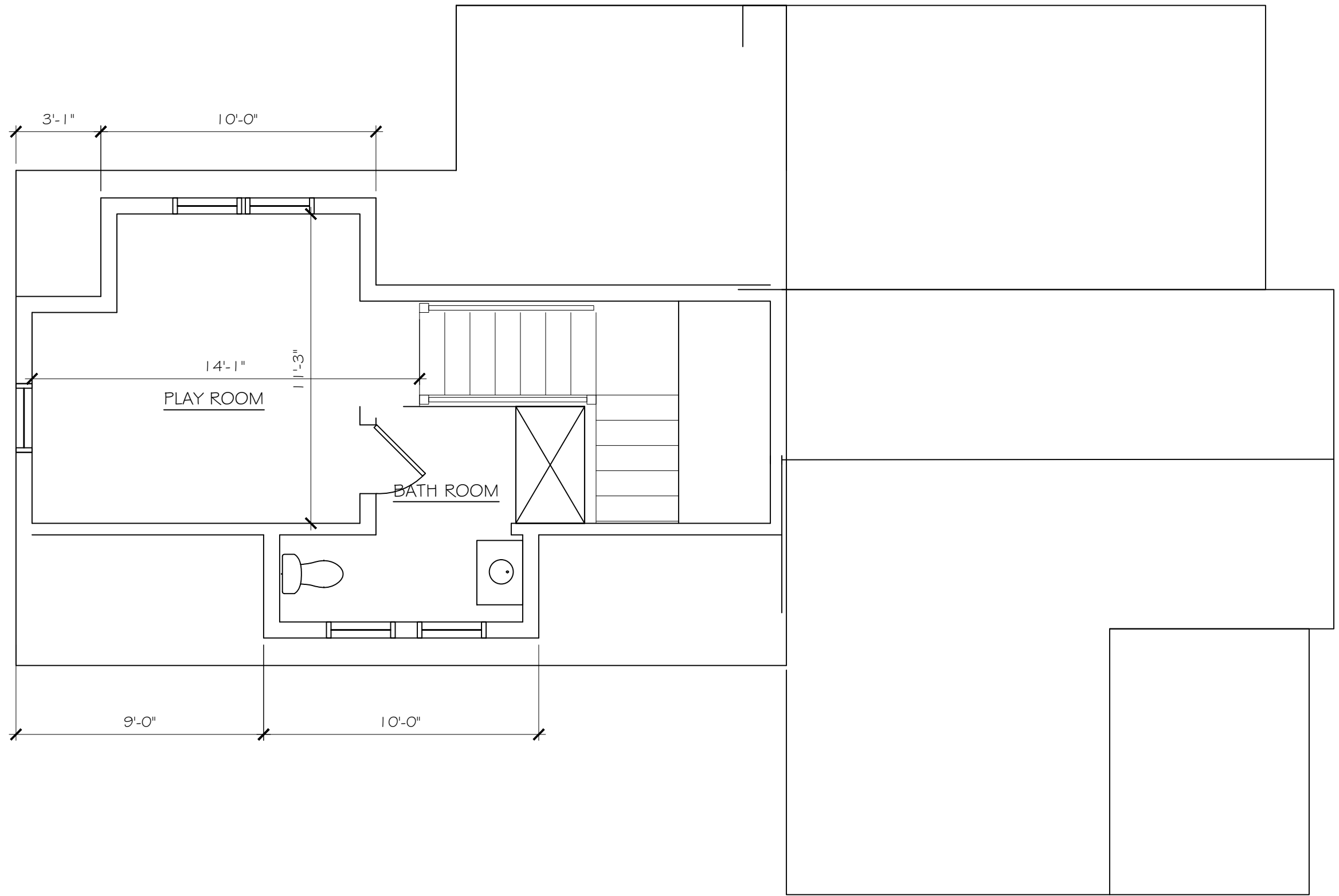

1 Second Floor Plan
 1/4" = 1'-0"



EXISTING FRONT WALL AREA: 576 s.f.
 AREA REMOVED: 0 s.f.

EXISTING SIDE WALL AREA: 719 s.f.
 AREA REMOVED: 215 s.f.

EXISTING REAR WALL AREA: 546 s.f.
 AREA REMOVED: 192 s.f.

EXISTING SIDE WALL AREA: 719 s.f.
 AREA REMOVED: 215 s.f.

TOTAL EXISTING WALL AREA: 2560 s.f.
 TOTAL AREA REMOVED: 622 s.f.
 % REMOVED: 24.2%

EXISTING FRONT WALL AREA: 576 s.f.
 AREA REMOVED: 0 s.f.

1 FRONT ELEVATION
 1/4" = 1'-0"



1 SIDE ELEVATION
1/4" = 1'-0"

Side Elevation
1/4" = 1'-0"

A-6

HOUSE RENOVATION
15 Eagle St.
Newburyport, MA
L & S CONSTRUCTION
West Newbury, MA

22 MARCH 2018



4 BACK ELEVATION
1/4" = 1'-0"



EXISTING SIDE WALL AREA: 719 s.f.
 AREA REMOVED: 215 s.f.

3 SIDE ELEVATION
 1/8" = 1'-0"