

RECEIVED
CITY CLERK'S OFFICE
NEWBURYPORT, MA

City of Newburyport

2022 MAR -9 AM 10: 27

Application Form
Restaurant License
Occupy Outdoor City Property

****DO NOT USE THIS APPLICATION FORM FOR EVENTS****

Date Submitted: Feb 5, 2022 *mark*

Business Name: The Coffee Factory Inc.

Business Contact: Kevin Yorke

Business Address: 52-56 State St. Phone: 978-358-7539 Email: kyorke@gmail.com

Property Owner: Eastern Yacht Sales and Charters (John Hugo)

Outdoor Tables Quantity: 4 Dimensions: 30" x 30" Material: metal

Outdoor Chairs Quantity: 12 Dimensions: 28" x 28" Material: metal

Proposed Days/Hours of Operation: Mon - Sun 7-5pm

Check all that apply:

- Applicant requests approval for food consumption.
- Applicant requests approval for alcohol consumption.
- Applicant requests approval for occupancy of public parking space(s).

Attach the following materials:

- 1) Evidence of liability insurance with minimum coverage in the amount of one million dollars (\$1,000,000) per occurrence, naming the City of Newburyport as co-insured, and in force for the entire approved period of occupancy.
- 2) A clear and legible 8½-inch x 11-inch diagram of the proposed area of occupancy, detailing:
 - a) Perimeter of proposed areas of occupancy, with relevant linear dimensions;
 - b) Public, pedestrian path of travel no less than five feet in width;
 - c) All relevant obstacles such as streetlights, signs, trees, etc.; and
 - d) All tables, chairs, seats, total seating count and total occupancy; and
 - e) Means to demarcate any areas proposed for the service of food and alcohol.
- 3) Written authorization signed by the Applicant's landlord acknowledging and agreeing to the use of the adjacent portion of any public way.

Applications shall be delivered to the Office of the City Clerk by hand, mail, or email:

- 1) Office of the City Clerk
Newburyport City Hall
60 Pleasant Street
Newburyport, MA 01950
(978) 465-4407 ext. 1205
rjones@cityofnewburyport.com
- 2) The deadline for applications is the close of business 7:00 pm Thursday, March 10th.

Processing:

- 1) Application fee \$100.00
Occupancy fee \$5/sq. ft. pending in City Council.
- 2) Applications will be reviewed by the City Council and forwarded to the Licensing Board. For applications to occupy a city park or playground, the City Council shall not consider or act upon such application until the earlier of (i) having received a recommendation by the Parks Commission regarding such application, or (ii) 30 days from the City Clerk's receipt of such complete application.
- 3) The **Licensing Board will then conduct a public hearing** on each application and determine whether to approve, approve conditionally, or deny it. The Licensing Board may not approve an application without a favorable recommendation by the City Council.
- 4) The City has no obligation whatsoever to approve any individual application, each of which shall be processed, reviewed, and a determination thereon made by the relevant City officers, boards, and commissions in their reasonable discretion.
- 5) Any condition of approval and submitted plan shall be in force for the entire duration of any validly issued license.
- 6) Any license issued may be revoked at any time by super-majority vote of the City Council, after a public hearing, for any reason, or no reason.

RELEASE AND INDEMNITY AGREEMENT TO ENCUMBER A PUBLIC WAY

I, the undersigned Applicant or Duly Authorized Agent, hereby agree to RELEASE, DISCHARGE, and HOLD HARMLESS, the City of Newburyport, a municipal corporation of the Commonwealth of Massachusetts, and its officers, employees, agents, and servants from all actions, causes of action, claims, demands, damages, costs, loss of services, expenses and compensation associated with the undersigned's use of the public way or other city property as described herein.



Signature of Business Owner

March
Feb 5, 2022

DATE

Eastern Yacht Sale & Charters, Inc
54 State Street
Newburyport, MA 01950

March 9, 2022

Dear City of Newburyport,

I acknowledge and agree to the Coffee Factory use of the adjacent portion of the public way located in front of my buildings 52-54-56 State Street for outdoor seating and dining.

Regards,

A handwritten signature in black ink, appearing to read "John M. Hugo", with a long horizontal line extending to the right.

John M. Hugo, Landlord



CERTIFICATE OF LIABILITY INSURANCE

DATE (MM/DD/YYYY)
03/04/2022

THIS CERTIFICATE IS ISSUED AS A MATTER OF INFORMATION ONLY AND CONFERS NO RIGHTS UPON THE CERTIFICATE HOLDER. THIS CERTIFICATE DOES NOT AFFIRMATIVELY OR NEGATIVELY AMEND, EXTEND OR ALTER THE COVERAGE AFFORDED BY THE POLICIES BELOW. THIS CERTIFICATE OF INSURANCE DOES NOT CONSTITUTE A CONTRACT BETWEEN THE ISSUING INSURER(S), AUTHORIZED REPRESENTATIVE OR PRODUCER, AND THE CERTIFICATE HOLDER.

IMPORTANT: If the certificate holder is an ADDITIONAL INSURED, the policy(ies) must have ADDITIONAL INSURED provisions or be endorsed. If SUBROGATION IS WAIVED, subject to the terms and conditions of the policy, certain policies may require an endorsement. A statement on this certificate does not confer rights to the certificate holder in lieu of such endorsement(s).

PRODUCER Fortified Insurance Agency, Inc. 911 Candia Rd Manchester NH 03109	CONTACT NAME: Wendy Viola PHONE (A/C, No, Ext): (603) 644-3700 E-MAIL ADDRESS: wendy@fortifiedins.com	FAX (A/C, No): (603) 644-0001
	INSURER(S) AFFORDING COVERAGE	
INSURED The Coffee Factory Inc 52-56 State St Newburyport MA 01950-6610	INSURER A: Hartford Underwriters Insurance Company	NAIC # 30104
	INSURER B: Hartford Insurance Company of the Midwest	NAIC # 37478
	INSURER C:	
	INSURER D:	
	INSURER E:	

COVERAGES **CERTIFICATE NUMBER:** CL223405870 **REVISION NUMBER:**

THIS IS TO CERTIFY THAT THE POLICIES OF INSURANCE LISTED BELOW HAVE BEEN ISSUED TO THE INSURED NAMED ABOVE FOR THE POLICY PERIOD INDICATED. NOTWITHSTANDING ANY REQUIREMENT, TERM OR CONDITION OF ANY CONTRACT OR OTHER DOCUMENT WITH RESPECT TO WHICH THIS CERTIFICATE MAY BE ISSUED OR MAY PERTAIN, THE INSURANCE AFFORDED BY THE POLICIES DESCRIBED HEREIN IS SUBJECT TO ALL THE TERMS, EXCLUSIONS AND CONDITIONS OF SUCH POLICIES. LIMITS SHOWN MAY HAVE BEEN REDUCED BY PAID CLAIMS.

INSR LTR	TYPE OF INSURANCE	ADDL INSD	SUBR WVD	POLICY NUMBER	POLICY EFF (MM/DD/YYYY)	POLICY EXP (MM/DD/YYYY)	LIMITS
A	<input checked="" type="checkbox"/> COMMERCIAL GENERAL LIABILITY <input type="checkbox"/> CLAIMS-MADE <input checked="" type="checkbox"/> OCCUR GEN'L AGGREGATE LIMIT APPLIES PER: <input checked="" type="checkbox"/> POLICY <input type="checkbox"/> PRO-JECT <input type="checkbox"/> LOC OTHER:			04SBAAJ8BUK	01/01/2022	01/01/2023	EACH OCCURRENCE \$ 2,000,000 DAMAGE TO RENTED PREMISES (Ea occurrence) \$ 1,000,000 MED EXP (Any one person) \$ 10,000 PERSONAL & ADV INJURY \$ 2,000,000 GENERAL AGGREGATE \$ 4,000,000 PRODUCTS - COMP/OP AGG \$ 4,000,000
A	AUTOMOBILE LIABILITY <input type="checkbox"/> ANY AUTO <input type="checkbox"/> OWNED AUTOS ONLY <input type="checkbox"/> SCHEDULED AUTOS <input checked="" type="checkbox"/> HIRED AUTOS ONLY <input checked="" type="checkbox"/> NON-OWNED AUTOS ONLY			04SBAAJ8BUK	01/01/2022	01/01/2023	COMBINED SINGLE LIMIT (Ea accident) \$ 2,000,000 BODILY INJURY (Per person) \$ BODILY INJURY (Per accident) \$ PROPERTY DAMAGE (Per accident) \$
	UMBRELLA LIAB <input type="checkbox"/> OCCUR EXCESS LIAB <input type="checkbox"/> CLAIMS-MADE DED RETENTION \$						EACH OCCURRENCE \$ AGGREGATE \$
B	WORKERS COMPENSATION AND EMPLOYERS' LIABILITY ANY PROPRIETOR/PARTNER/EXECUTIVE OFFICER/MEMBER EXCLUDED? (Mandatory in NH) If yes, describe under DESCRIPTION OF OPERATIONS below	Y/N <input checked="" type="checkbox"/> Y	N/A	04WECAJ8BWJ	01/01/2022	01/01/2023	<input checked="" type="checkbox"/> PER STATUTE <input type="checkbox"/> OTH-ER E.I. EACH ACCIDENT \$ 500,000 E.I. DISEASE - EA EMPLOYEE \$ 500,000 E.I. DISEASE - POLICY LIMIT \$ 500,000

DESCRIPTION OF OPERATIONS / LOCATIONS / VEHICLES (ACORD 101, Additional Remarks Schedule, may be attached if more space is required)

CERTIFICATE HOLDER IS AN ADDITIONAL INSURED WHEN REQUIRED BY WRITTEN CONTRACT FOR GENERAL LIABILITY COVERAGE

CERTIFICATE HOLDER

CANCELLATION

City of Newburyport 60 Pleasant St Newburyport MA 01950	SHOULD ANY OF THE ABOVE DESCRIBED POLICIES BE CANCELLED BEFORE THE EXPIRATION DATE THEREOF, NOTICE WILL BE DELIVERED IN ACCORDANCE WITH THE POLICY PROVISIONS. AUTHORIZED REPRESENTATIVE 
---	--

State Street →

Foot Traffic →
←

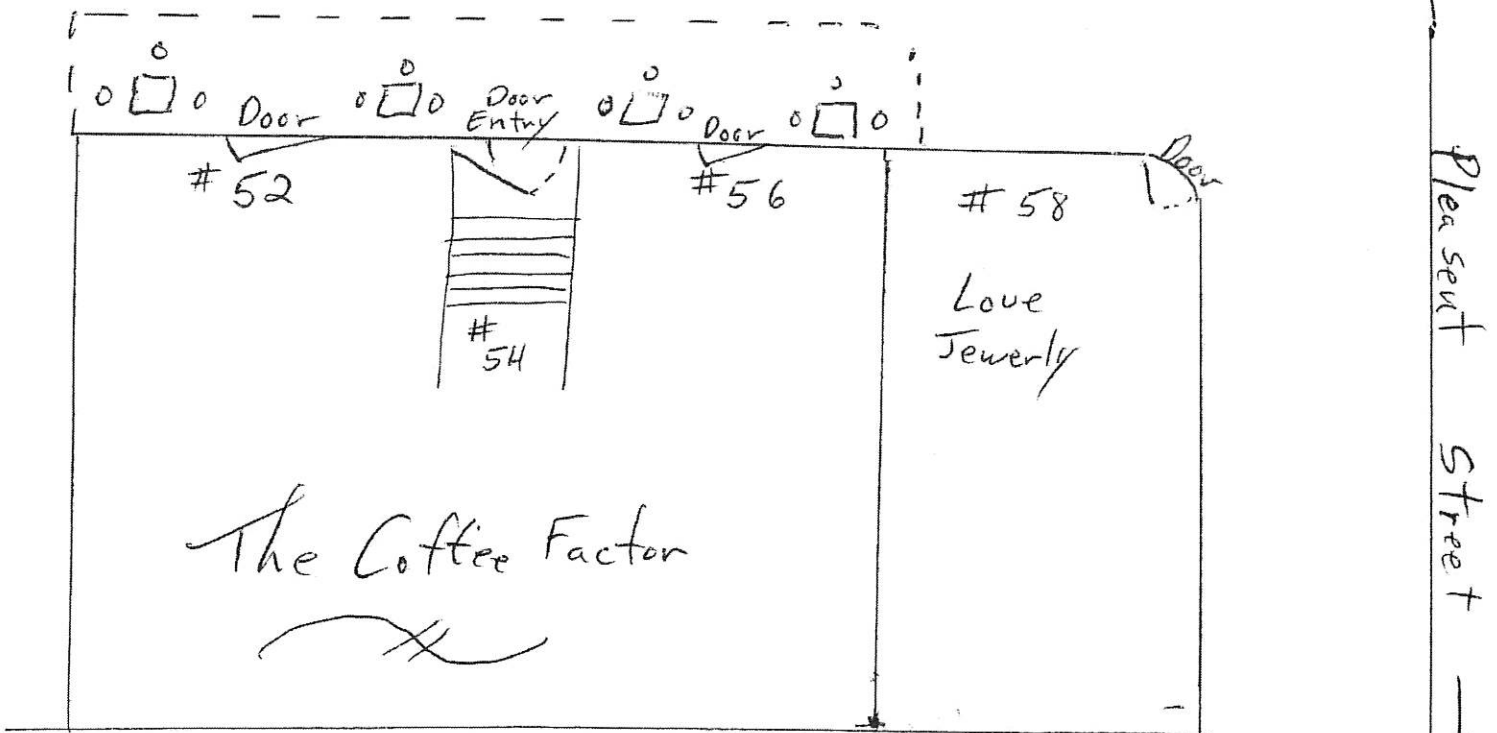

□ 30" Square Table

○ Single Chair

6' Table Area w/ chairs

6' Between Table and chairs

4 tables in total all are ADA compliant.

All good ~~OPEN~~