

Massachusetts Cultural Resource Information System

Scanned Record Cover Page

Inventory No:	NWB.625
Historic Name:	
Common Name:	
Address:	6 Beck St
City/Town:	Newburyport
Village/Neighborhood:	
Local No:	429; 19-47,48
Year Constructed:	C 1800
Architect(s):	
Architectural Style(s):	Federal
Use(s):	Single Family Dwelling House
Significance:	Architecture
Area(s):	NWB.D: South End District NWB.L: Newburyport Historic District
Designation(s):	Nat'l Register District (8/2/1984)



The Massachusetts Historical Commission (MHC) has converted this paper record to digital format as part of ongoing projects to scan records of the Inventory of Historic Assets of the Commonwealth and National Register of Historic Places nominations for Massachusetts. Efforts are ongoing and not all inventory or National Register records related to this resource may be available in digital format at this time.

The MACRIS database and scanned files are highly dynamic; new information is added daily and both database records and related scanned files may be updated as new information is incorporated into MHC files. Users should note that there may be a considerable lag time between the receipt of new or updated records by MHC and the appearance of related information in MACRIS. Users should also note that not all source materials for the MACRIS database are made available as scanned images. Users may consult the records, files and maps available in MHC's public research area at its offices at the State Archives Building, 220 Morrissey Boulevard, Boston, open M-F, 9-5.

Users of this digital material acknowledge that they have read and understood the MACRIS Information and Disclaimer (<http://mhc-macris.net/macrisdisclaimer.htm>)

Data available via the MACRIS web interface, and associated scanned files are for information purposes only. THE ACT OF CHECKING THIS DATABASE AND ASSOCIATED SCANNED FILES DOES NOT SUBSTITUTE FOR COMPLIANCE WITH APPLICABLE LOCAL, STATE OR FEDERAL LAWS AND REGULATIONS. IF YOU ARE REPRESENTING A DEVELOPER AND/OR A PROPOSED PROJECT THAT WILL REQUIRE A PERMIT, LICENSE OR FUNDING FROM ANY STATE OR FEDERAL AGENCY YOU MUST SUBMIT A PROJECT NOTIFICATION FORM TO MHC FOR MHC'S REVIEW AND COMMENT. You can obtain a copy of a PNF through the MHC web site (www.sec.state.ma.us/mhc) under the subject heading "MHC Forms."

Commonwealth of Massachusetts
Massachusetts Historical Commission
220 Morrissey Boulevard, Boston, Massachusetts 02125
www.sec.state.ma.us/mhc

This file was accessed on:

Thursday, April 17, 2014 at 5:48: PM



NWB. 625

429

	D+L	625	31
--	-----	-----	----

MISSION
Boston

2. Town NewburyportStreet address 6 Beck St

ant to:
on

Name _____

with the
side):

Original use Res.Present use "Present owner Frank Haigh

try

Open to public _____

Date _____ Style Federalist

Source of date _____

Architect _____

Art/sculpture
Education
Government
Literature
Music

Travel/communication
Military affairs
Religion/philosophy
Indians
Development of town/city

3. CONDITION: Excellent Good Fair Deteriorated Moved Altered Added _____

4. DESCRIPTION

FOUNDATION/BASEMENT: High Regular Low Material: brickWALL COVER: Wood clap boarding Brick Stone Other _____

ROOF: Ridge Gambrel Flat Hip Mansard
Tower Cupola Dormer windows Balustrade Grillwork _____

CHIMNEYS: 1 2 3 4 Center End Interior Irregular Cluster Elaborate

STORIES: 1 2 3 4 ATTACHMENTS: Wings Ell Shed _____

PORCHES: 1 2 3 4 PORTICO _____ Balcony

FACADE: Gable end: Front/Side Ornament: _____

Entrance: Side Front: Center/Side Details: entrances on two opposite sidesWindows: Spacing: Regular Irregular Identical VariedCorners: Plain Pilasters Quoins Cornerboards

5. Indicate location of structure in relation to nearest cross streets and other buildings

6. Footage of structure from street 4'
Property has _____ feet frontage on street

Lime St

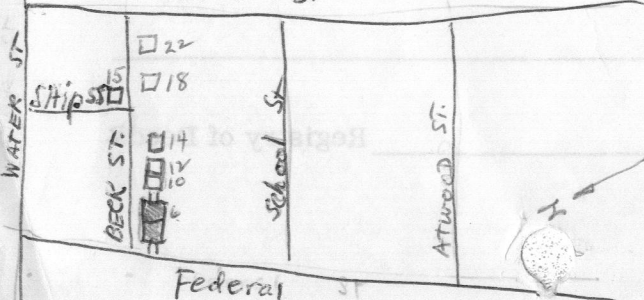
Recorder R. W. SloaneFor Newburyport Historic CommissionPhoto 1 Date 1/23/70

SEE REVERSE SIDE

NWB.625

RELATION OF SURROUNDING TO STRUCTURE

1. Outbuildings _____
2. Landscape Features: Agriculture Open Wooded Garden: Formal/Informal
Predominant features _____
Landscape architect _____
3. Neighboring Structures
Style: Colonial Federal Greek Revival Gothic Revival Italian Villa Lombard Rom.
Venetian Gothic Mansard Richardsonian Modern
- Use: Residential Commercial Religious Conditions: Excellent Good Fair Deteriorated

GIVE A BRIEF DESCRIPTION OF HISTORIC IMPORTANCE OF SITE (Refer and elaborate on theme circled on front of form)

BIBLIOGRAPHY AND/OR REFERENCE

RESTRICTIONS _____

Original Owner: _____
Deed Information: Book Number _____ Page _____, _____ Registry of Deeds