

Massachusetts Cultural Resource Information System

Scanned Record Cover Page

Inventory No:	NWB.3011
Historic Name:	Carter, George F. House
Common Name:	
Address:	36 North Atkinson St
City/Town:	Newburyport
Village/Neighborhood:	
Local No:	42-34-A
Year Constructed:	C 1890
Architect(s):	
Architectural Style(s):	Greek Revival
Use(s):	Multiple Family Dwelling House; Single Family Dwelling House
Significance:	Architecture
Area(s):	NWB.L: Newburyport Historic District
Designation(s):	Nat'l Register District (8/2/1984); Preservation Restriction (11/14/2013)



The Massachusetts Historical Commission (MHC) has converted this paper record to digital format as part of ongoing projects to scan records of the Inventory of Historic Assets of the Commonwealth and National Register of Historic Places nominations for Massachusetts. Efforts are ongoing and not all inventory or National Register records related to this resource may be available in digital format at this time.

The MACRIS database and scanned files are highly dynamic; new information is added daily and both database records and related scanned files may be updated as new information is incorporated into MHC files. Users should note that there may be a considerable lag time between the receipt of new or updated records by MHC and the appearance of related information in MACRIS. Users should also note that not all source materials for the MACRIS database are made available as scanned images. Users may consult the records, files and maps available in MHC's public research area at its offices at the State Archives Building, 220 Morrissey Boulevard, Boston, open M-F, 9-5.

Users of this digital material acknowledge that they have read and understood the MACRIS Information and Disclaimer (<http://mhc-macris.net/macrisdisclaimer.htm>)

Data available via the MACRIS web interface, and associated scanned files are for information purposes only. THE ACT OF CHECKING THIS DATABASE AND ASSOCIATED SCANNED FILES DOES NOT SUBSTITUTE FOR COMPLIANCE WITH APPLICABLE LOCAL, STATE OR FEDERAL LAWS AND REGULATIONS. IF YOU ARE REPRESENTING A DEVELOPER AND/OR A PROPOSED PROJECT THAT WILL REQUIRE A PERMIT, LICENSE OR FUNDING FROM ANY STATE OR FEDERAL AGENCY YOU MUST SUBMIT A PROJECT NOTIFICATION FORM TO MHC FOR MHC'S REVIEW AND COMMENT. You can obtain a copy of a PNF through the MHC web site (www.sec.state.ma.us/mhc) under the subject heading "MHC Forms."

Commonwealth of Massachusetts
Massachusetts Historical Commission
220 Morrissey Boulevard, Boston, Massachusetts 02125
www.sec.state.ma.us/mhc

This file was accessed on:

Tuesday, April 22, 2014 at 12:24 PM

FORM B – BUILDING

MASSACHUSETTS HISTORICAL COMMISSION
MASSACHUSETTS ARCHIVES BUILDING
220 MORRISSEY BOULEVARD
BOSTON, MASSACHUSETTS 02125

Assessor's Number USGS Quad Area(s) Form Number

42/34/A

L

3011

PR 11/14/2013

Town/City: Newburyport

Place: Bresnahan School Area

Address: 36 North Atkinson Street

Historic Name: unknown

Uses: Present: Residential

Original: Residential

Date of Construction: Approx. 1890

Source: Registry of Deeds, Historical Details

Style/Form: Greek Revival

Architect/Builder: unknown

Exterior Material:

Foundation: Brick

Wall/Trim: Wood Clapboard with wood rake boards and bed moulding

Roof: Asphalt shingle

Outbuildings/Secondary Structures: Two car detached garage (not original to house)

Major Alterations (with dates): In the 1970s the house was converted to a two family dwelling with added dormers on third floor, a back deck and stair access for secondary egress. A detached two story barn was added behind the house. 2008, the detached barn was removed, and a total rehabilitation of the structure was

Condition: Poor prior to 2008 renovation

Moved: no ☒ yes ☐ **Date:**

Acreage: 36,408 square feet

Setting: Residential street consisting of homes on larger lots built in the 19th and 20th century.

Photograph



36A N. Atkinson St, Newburyport MA

Locus Map

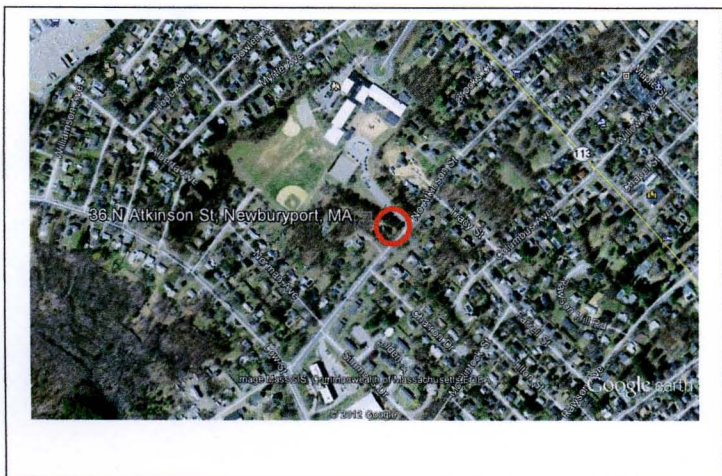

Recorded by: Janet Morris

Organization: Newburyport Historical

Date: April 2013

RECEIVED
NOV 18 2013

MASS. HIST. COMM.

INVENTORY FORM B CONTINUATION SHEET

NEWBURYPORT

36 NORTH ATKINSON ST

MASSACHUSETTS HISTORICAL COMMISSION

Area(s) Form No.

220 MORRISSEY BOULEVARD, BOSTON, MASSACHUSETTS 02125

L

NWB.3011

☐ Recommended for listing in the National Register of Historic Places.

If checked, you must attach a completed National Register Criteria Statement form.

Use as much space as necessary to complete the following entries, allowing text to flow onto additional continuation sheets.

ARCHITECTURAL DESCRIPTION:

Describe architectural features. Evaluate the characteristics of this building in terms of other buildings within the community.

This house is a vernacular example of the Greek Revival style. The house is quite simple but has the gable of the roof facing the street so as to suggest the Greek pediment. The doorway is set on the side and decorative boards flank the door itself. These are all characteristics of the Greek Revival, as is the wide fascia below the overhang with decorative brackets above the doorway. The cornerboards, rake boards with bed moulding and eave returns are in keeping with the style. Numerous examples of this type of single family residence were built in Newburyport during the second and third quarters of the nineteenth century. These houses were typical 1 ½ to 2 ½ stories and provided housing for workers of the manufacturing industries which flourished in Newburyport in the nineteenth century.

HISTORICAL NARRATIVE

Discuss the history of the building. Explain its associations with local (or state) history. Include uses of the building, and the role(s) the owners/occupants played within the community.

The land upon which the house is built was deeded as a separate parcel with other land by Albert G. Maxwell to Nathaniel L. Ordway in 1868. Nathaniel Ordway was approximately 66 when he owned the property and lived upon the larger lot with his wife, Mary, age 70 and his son Charles, who was one of six children. Nathaniel Ordway was born in New Hampshire and was a farmer. The son, Charles, was a keepin in a livery stable. Charles continued to own the property after his father's death.

In 1888, the one parcel was deeded to George F. Carter, who built the house on the land sometime between 1889 and 1906. George F. Carter was approximately 33 years old when he purchased the land. He was born in Massachusetts, the son of George W. Carter and Sophia C. Carter. The home built by Carter remained in the Carter family until 1956.

INVENTORY FORM B CONTINUATION SHEET

NEWBURYPORT

36 NORTH ATKINSON ST

MASSACHUSETTS HISTORICAL COMMISSION

Area(s) Form No.

220 MORRISSEY BOULEVARD, BOSTON, MASSACHUSETTS 02125

L	NWB.3011
---	----------

George W. Carter, the father of George F. Carter, was born April 25, 1830 at Gut of Canso, Nova Scotia. He served in the Civil War in the 35th Regiment, Massachusetts Infantry, then later in the 9th Army Corps, Army of the Potomac. He was wounded in the left foot at Antietam, September 17, 1862, but remained in the service of the country until his discharge in June, 1865. He returned home to Newburyport where he was a ship builder. He died December 16, 1887, buried in the Belleville Cemetery.

George F. Carter worked in a shoe factory as a stock fitter. After the house was built upon the property, he lived there with his wife, Louisa A. Carter. Louisa was a homemaker and cared for their four children, Fred, Adeline, Alice and Lena. As the children grew, the adult daughters remained at home with their parents. Adeline was a case maker at the silver factor; Alice was a bookkeeper at a grocery store, and Lena was a stenographer at a spice manufacturing company. After George F. Carter's death on January 31, 1915, his wife Louisa and daughter Adeline continued to live at the home. Louisa became a dress maker and Adeline lived with her mother and continued to work at the silver factory. Louisa A. Carter died on April 29, 1940 and the property was left to the children in equal shares. Adeline continued to live at the property until her death on Jun 12, 1956.

Following the death of the final Carter family member to live at the North Atkinson property, the house was conveyed to Robert and Joan Franz in 1956. In 1957 Robert and his wife deeded a parcel of the property containing 0.35 acres to the City of Newburyport for the North End Grade School (now the Bresnahan School). The land was deeded several times following the Franz ownership, the owners occupying the property. In 1976 the property was deeded to Walter B. Preble and Marjorie G. Preble. It was sometime during this period that it was converted to a two family dwelling with the addition of the dormers and the back deck stairways. From approximately 1981 to 2006 the property was a rental property. In 2007, the property was conveyed to Janet L. Moreland, who converted the building to a single family residence and restored many of the historic features of the home. In 2010, the property was conveyed to Richard C. Batten Jr. and his wife Patricia A.M. Batten.

BIBLIOGRAPHY and/or REFERENCES

HeritageQuest Online – Census records – City of Newburyport

Essex South District Registry of Deeds records

History of Newburyport 1764 – 1905, John J. Currier

The City of Newburyport in the Civil War 1861 – 1865, George W. Creasey

Newburyport MIMAP

INVENTORY FORM B CONTINUATION SHEET

NEWBURYPORT

36 NORTH ATKINSON ST

MASSACHUSETTS HISTORICAL COMMISSION
220 MORRISSEY BOULEVARD, BOSTON, MASSACHUSETTS 02125

Area(s) Form No.

L

NWB.3011



Photo 1: Front Facade, Southeast Elevation



Photo 2: West Elevation

INVENTORY FORM B CONTINUATION SHEET

NEWBURYPORT

36 NORTH ATKINSON ST

MASSACHUSETTS HISTORICAL COMMISSION
220 MORRISSEY BOULEVARD, BOSTON, MASSACHUSETTS 02125

Area(s) Form No.

L

NWB.3011

*Photo 3: Northwest Elevation**Photo 4: East Elevation*

INVENTORY FORM B CONTINUATION SHEET

NEWBURYPORT

36 NORTH ATKINSON ST

MASSACHUSETTS HISTORICAL COMMISSION
220 MORRISSEY BOULEVARD, BOSTON, MASSACHUSETTS 02125

Area(s) Form No.

L

NWB.3011



Photo 5: Original front door



Photo 6: Preserved cornice detail, front entrance



Photo 7: Preserved rake and bed moulding



Photo 8: Preserved rake and bed moulding