

Massachusetts Cultural Resource Information System

Scanned Record Cover Page

Inventory No:	NWB.609
Historic Name:	
Common Name:	
Address:	321-323 High St
City/Town:	Newburyport
Village/Neighborhood:	
Local No:	256; 42-51
Year Constructed:	C 1775
Architect(s):	
Architectural Style(s):	Federal
Use(s):	Multiple Family Dwelling House
Significance:	Architecture
Area(s):	NWB.A: High Street District NWB.L: Newburyport Historic District
Designation(s):	Nat'l Register District (8/2/1984)



The Massachusetts Historical Commission (MHC) has converted this paper record to digital format as part of ongoing projects to scan records of the Inventory of Historic Assets of the Commonwealth and National Register of Historic Places nominations for Massachusetts. Efforts are ongoing and not all inventory or National Register records related to this resource may be available in digital format at this time.

The MACRIS database and scanned files are highly dynamic; new information is added daily and both database records and related scanned files may be updated as new information is incorporated into MHC files. Users should note that there may be a considerable lag time between the receipt of new or updated records by MHC and the appearance of related information in MACRIS. Users should also note that not all source materials for the MACRIS database are made available as scanned images. Users may consult the records, files and maps available in MHC's public research area at its offices at the State Archives Building, 220 Morrissey Boulevard, Boston, open M-F, 9-5.

Users of this digital material acknowledge that they have read and understood the MACRIS Information and Disclaimer (<http://mhc-macris.net/macrisdisclaimer.htm>)

Data available via the MACRIS web interface, and associated scanned files are for information purposes only. THE ACT OF CHECKING THIS DATABASE AND ASSOCIATED SCANNED FILES DOES NOT SUBSTITUTE FOR COMPLIANCE WITH APPLICABLE LOCAL, STATE OR FEDERAL LAWS AND REGULATIONS. IF YOU ARE REPRESENTING A DEVELOPER AND/OR A PROPOSED PROJECT THAT WILL REQUIRE A PERMIT, LICENSE OR FUNDING FROM ANY STATE OR FEDERAL AGENCY YOU MUST SUBMIT A PROJECT NOTIFICATION FORM TO MHC FOR MHC'S REVIEW AND COMMENT. You can obtain a copy of a PNF through the MHC web site (www.sec.state.ma.us/mhc) under the subject heading "MHC Forms."

Commonwealth of Massachusetts
Massachusetts Historical Commission
220 Morrissey Boulevard, Boston, Massachusetts 02125
www.sec.state.ma.us/mhc

This file was accessed on:

Tuesday, April 22, 2014 at 10:44 AM



NWB. 609

area A+L (256) 117
Newburyport (609)

2. Town

Street address

321-323 High

Name

Jas. F. Gallant (Trunk Turned)

nt to:

Original use

Reading USGS New W

Present use

"

Present owner

Joseph Gallant T.

Open to public

Date

early 15 - Style Fed

Source of date

Architect

3. CONDITION: Excellent Good Fair Deteriorated Moved Altered Added

4. DESCRIPTION

FOUNDATION/BASEMENT: High Regular Low Material:

Stone

WALL COVER: Wood

Cape Cod

Brick Stone Other

ROOF: Ridge Gambrel Flat Hip Mansard

Tower Cupola Dormer windows Balustrade Grillwork

CHIMNEYS: 1 2 3 4Center End End interior Cluster Elaborate IrregularSTORIES: 1 2 3 4 ATTACHMENTS: Wings Ell Shed DependencyPORCHES: 1 2 3 4 Portico

Balcony Recessed:

FACADE: Gable end: Front/Side Ornament:Entrance: Side Front: Center/Side Details:Windows: Spacing: Regular/Irregular Identical/VariedCorners: Plain Pilasters Quoins Cornerboards

OUTBUILDINGS

Garage

5. Indicate location of structure in relation to nearest cross streets and other buildings

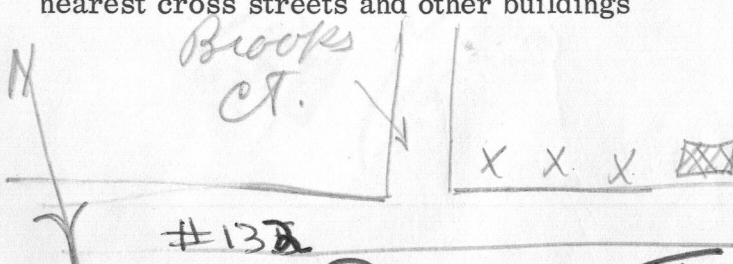

6. Footage of structure from street

12

Property has 80 feet frontage on street

Recorder

Edmund H. V. Burke

For

Hist. Study Com.

Photo

✓

Date

7/69

NOTE: Recorder should obtain written permission from Commission or sponsoring organization before using this form.

SEE REVERSE SIDE

RELATION OF SURROUNDING TO STRUCTURE

Neighboring Structures

Style: Colonial Federal Greek Revival Gothic Revival Italian Villa Lombard Rom.
Venetian Gothic Mansard Richardsonian

Type Buildings: _____ Conditions: Excellent Good Fair Deteriorated

Use: Residential Commercial Religious Proximity: _____

Landscape Features: Agriculture Open Wooded Garden: Formal/Informal

Predominant Features _____

Landscape Architect _____

GIVE A BRIEF DESCRIPTION OF HISTORIC IMPORTANCE OF SITE (Refer and elaborate on theme circled on front of form)

BIBLIOGRAPHY AND/OR REFERENCE

RESTRICTIONS

Original Owner: _____

Deed Information: Book Number _____ Page _____, _____ Registry of Deeds