

Massachusetts Cultural Resource Information System

Scanned Record Cover Page

Inventory No:	NWB.607
Historic Name:	
Common Name:	
Address:	309 High St
City/Town:	Newburyport
Village/Neighborhood:	
Local No:	253; 42-42
Year Constructed:	C 1800
Architect(s):	
Architectural Style(s):	Federal
Use(s):	Single Family Dwelling House
Significance:	Architecture
Area(s):	NWB.A: High Street District NWB.L: Newburyport Historic District
Designation(s):	Nat'l Register District (8/2/1984)



The Massachusetts Historical Commission (MHC) has converted this paper record to digital format as part of ongoing projects to scan records of the Inventory of Historic Assets of the Commonwealth and National Register of Historic Places nominations for Massachusetts. Efforts are ongoing and not all inventory or National Register records related to this resource may be available in digital format at this time.

The MACRIS database and scanned files are highly dynamic; new information is added daily and both database records and related scanned files may be updated as new information is incorporated into MHC files. Users should note that there may be a considerable lag time between the receipt of new or updated records by MHC and the appearance of related information in MACRIS. Users should also note that not all source materials for the MACRIS database are made available as scanned images. Users may consult the records, files and maps available in MHC's public research area at its offices at the State Archives Building, 220 Morrissey Boulevard, Boston, open M-F, 9-5.

Users of this digital material acknowledge that they have read and understood the MACRIS Information and Disclaimer (<http://mhc-macris.net/macrisdisclaimer.htm>)

Data available via the MACRIS web interface, and associated scanned files are for information purposes only. THE ACT OF CHECKING THIS DATABASE AND ASSOCIATED SCANNED FILES DOES NOT SUBSTITUTE FOR COMPLIANCE WITH APPLICABLE LOCAL, STATE OR FEDERAL LAWS AND REGULATIONS. IF YOU ARE REPRESENTING A DEVELOPER AND/OR A PROPOSED PROJECT THAT WILL REQUIRE A PERMIT, LICENSE OR FUNDING FROM ANY STATE OR FEDERAL AGENCY YOU MUST SUBMIT A PROJECT NOTIFICATION FORM TO MHC FOR MHC'S REVIEW AND COMMENT. You can obtain a copy of a PNF through the MHC web site (www.sec.state.ma.us/mhc) under the subject heading "MHC Forms."

Commonwealth of Massachusetts
Massachusetts Historical Commission
220 Morrissey Boulevard, Boston, Massachusetts 02125
www.sec.state.ma.us/mhc

This file was accessed on:

Tuesday, April 22, 2014 at 10:43 AM

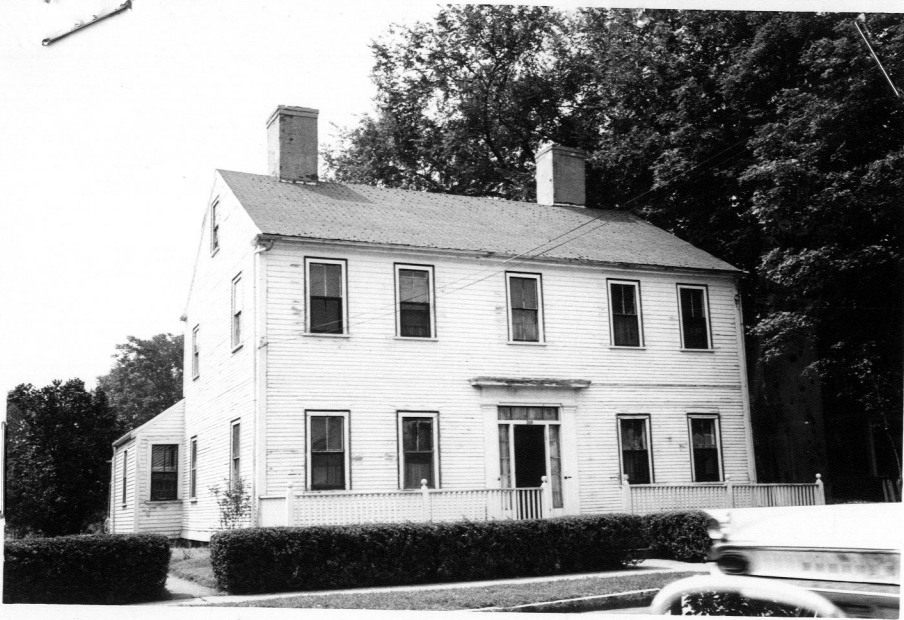

Area Q 253 111
Newburyport NWB.607
Address 309 High opp. Ashland
USGS - Newbury
Use Residence
Use "
Owner John Weatherley - 69
Public
Style
of date
ect

7/1
1967
3. CONDITION: Excellent Good Fair Deteriorated Moved Altered Added

4. DESCRIPTION

FOUNDATION/BASEMENT: High Regular Low Material: cut stone

WALL COVER: Wood clapboard Brick Stone Other

ROOF: Ridge Gambrel Flat Hip Mansard
Tower Cupola Dormer windows Balustrade Grillwork

CHIMNEYS: 1 2 3 4 Center End End interior Cluster Elaborate Irregular

STORIES: 1 2 3 4 ATTACHMENTS: Wings Ell Shed Dependency 1 story rear

PORCHES: 1 2 3 4 Portico Balcony Recessed:

FACADE: Gable end: Front Side Ornament:

Entrance: Side Front: Center/Side Details: inimitable heavy cornice
transoms + side lights

Windows: Spacing: Regular/Irregular Identical/Varied 2/2

Corners: Plain Pilasters Quoins Cornerboards

OUTBUILDINGS Garage

5. Indicate location of structure in relation to nearest cross streets and other buildings
6. Footage of structure from street 15'
Property has 100 feet frontage on street

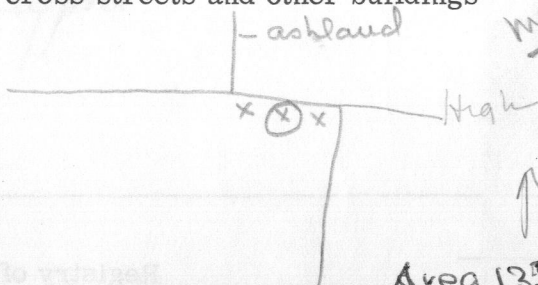

Recorder

For 68.750

Photo DIII-4A

Date 8/67

NOTE: Recorder should obtain written permission from Commission or sponsoring organization before using this form.

SEE REVERSE SIDE

RELATION OF SURROUNDING TO STRUCTURE

Neighboring Structures

Style: Colonial Federal Greek Revival Gothic Revival Italian Villa Lombard Rom.
Venetian Gothic Mansard Richardsonian

Type Buildings: _____ Conditions: Excellent Good Fair Deteriorated

Use: Residential Commercial Religious Proximity: _____

Landscape Features: Agriculture Open Wooded Garden: Formal/Informal

Predominant Features _____
Landscape Architect _____

GIVE A BRIEF DESCRIPTION OF HISTORIC IMPORTANCE OF SITE (Refer and elaborate on theme circled on front of form)

BIBLIOGRAPHY AND/OR REFERENCE

RESTRICTIONS _____

Original Owner: _____
Deed Information: Book Number _____ Page _____, _____

