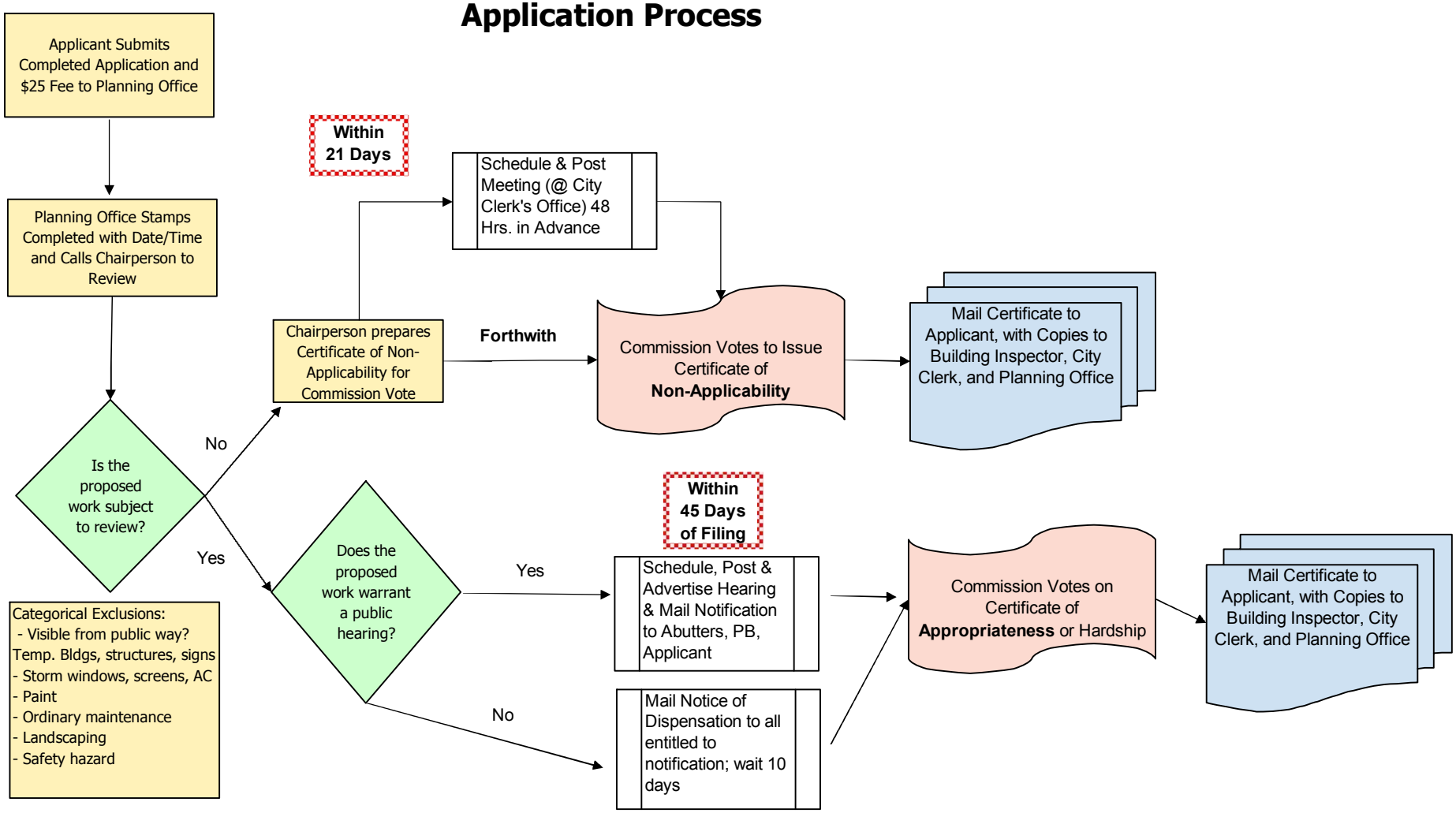Fruit Street Historic District Application Process